

Index



01

01 VÁLVULAS INDUSTRIALES INDUSTRIAL VALVES

Válvulas extremos roscados /
Threaded ends p. 17-23

Válvulas extremos soldables /
Welded ends p. 23

Válvulas mariposa /
Butterfly valves p. 24-26

**Válvulas para instalaciones fijas
contra incendios /**
Valves for fixed installations
against fire p. 27-28

Válvulas esfera tipo Wafer /
Wafer type ball valves p. 29-30

Válvulas de regulación /
Regulation valves p. 30-36

Válvulas de seguridad /
Safety valves p. 37-39

Válvulas reductoras de presión /
Pressure reducing valves p. 39-41

Válvulas de retención /
Check valves p. 41-46

Filtros / Strainers p. 47-48

Válvulas extremos bridados /
Flange ends p. 23, 48-50

Manguitos elásticos y de expansión /
Rubber expansion joints p. 50-53

Controladores de flujo /
Liquid flow switches p. 53

Válvulas de flotador /
Floating valves p. 53-54

Válvulas con esfera caracterizable /
Variable ball valves p. 55-56

Extensor para válvula manual /
Extension for manual valves p. 57

02

02 LÍNEA SANITARIA SANITARY LINE

Válvulas de esfera / Ball valves p. 61-63

Válvulas de retención / Check valves p. 63

Válvulas mariposa / Butterfly valves p. 64

Válvulas diafragma / Diaphragm valves p. 65

Válvulas toma muestra / Sampling valves p. 62

Accesorios línea sanitaria / Sanitary line accessories p. 65-68

Automatización / Automation p. 69-75

03 AUTOMATIZACIÓN Y CONTROL AUTOMATION & CONTROL

Válvulas neumáticas / Pneumatic valves p. 79-80

Actuador neumático / Pneumatic actuators p. 80-99

Electroválvulas / Solenoid valves p. 100-101

Posicionadores / Positioners p. 101-102

Reductores / Gear operators p. 103

Microrruptores final de carrera / Microswitches end stop p. 104-106

Extensor para válvula automatizada - actuador neumático /

Extension for automated valve - pneumatic actuator p. 107

Actuador eléctrico monofásico / Electric actuators p. 108-121

Actuador eléctrico trifásico / Tri-phasic electric actuators p. 109-121

Extensor para válvula automatizada - actuador eléctrico /

Extension for automated valve - electric actuator p. 122



04

04 FITTINGS INOXIDABLES STAINLESS STEEL FITTINGS

Fittings inoxidables / Stainless steel fittings p. 127-131
Racord Camlock AISI 316 / Camlock fitting AISI 316 p. 132-134
Rácores con bicono en acero inoxidable 316 /
316 stainless steel compression fittings p. 134-137

05 INSTRUMENTACIÓN INDUSTRIAL INDUSTRIAL INSTRUMENTATION

Manómetros / Pressure gauges p. 141
Termómetros / Thermometers p. 142-143
Sondas / Probes p. 144
Convertidores / Indicators p. 144-145
Relés / Relays p. 145
Reguladores / Regulators p. 145
Transmisores de presión / Pressure transmitters p. 145-146
Transmisores de humedad / Humidity transmitters p. 146



05

RECAMBIOS PARA VÁLVULAS DE ESFERA SPARE PARTS FOR BALL VALVES



Índice por artículo

Article index

| Nº Artículo Article No. | Nº Página Page No. | Nº Artículo Article No. | Nº Página Page No. | Nº Artículo Article No. | Nº Página Page No. | Nº Artículo Article No. | Nº Página Page No. |
|----------------------------|-----------------------|----------------------------|-----------------------|----------------------------|-----------------------|----------------------------|-----------------------|
| 0090 | 127 | 2002 | 17 | 2110 | 29 | 2272 | 39 |
| 0090N | 127 | 2004 | 17 | 2113 | 27 | 2274 | 39 |
| 0092 | 127 | 2005 | 17 | 2114 | 27 | 2274N | 39 |
| 0092N | 127 | 2006 | 17 | 2114D | 27 | 2275 | 40 |
| 0120 | 127 | 2007 | 18 | 2115 | 29 | 2281 | 40 |
| 0120N | 127 | 2007N | 18 | 2118 | 30 | 2282 | 40 |
| 0130 | 127 | 2008 | 18 | 2119 | 30 | 2284 | 40 |
| 0130N | 127 | 2009 | 18 | 2120 | 27 | 2285 | 41 |
| 0149 | 128 | 2010 | 18 | 2120D | 27 | 2285N | 41 |
| 0150 | 128 | 2011 | 19 | 2220 | 30 | 2286 | 41 |
| 0180 | 128 | 2013 | 19 | 2220N | 30 | 2287 | 41 |
| 0180N | 128 | 2014 | 19 | 2221 | 31 | 2401 | 41 |
| 0240 | 128 | 2014N | 19 | 2222 | 31 | 2402 | 42 |
| 0240N | 128 | 2015 | 19 | 2223 | 31 | 2403 | 28 |
| 0241 | 129 | 2015V | 55 | 2224 | 31 | 2406 | 42 |
| 0241N | 129 | 2016 | 20 | 2225 | 31 | 2413 | 43 |
| 0245 | 129 | 2025 | 20 | 2225N | 31 | 2415 | 42 |
| 0270 | 129 | 2025N | 20 | 2226 | 32 | 2416 | 43 |
| 0270N | 129 | 2025V | 55 | 2226N | 32 | 2416N | 43 |
| 0280 | 129 | 2026 | 20 | 2228 | 33 | 2417 | 43 |
| 0280N | 129 | 2026V | 55 | 2229A | 34 | 2430 | 43 |
| 0285 | 130 | 2027 | 21 | 2230 | 33 | 2430N | 43 |
| 0290 | 130 | 2027V | 55 | 2230N | 33 | 2435 | 44 |
| 0290N | 130 | 2034 | 21 | 2231 | 34 | 2440 | 44 |
| 0300 | 130 | 2034N | 21 | 2232A | 35 | 2440N | 44 |
| 0300N | 130 | 2034S | 21 | 2232N | 35 | 2442 | 44 |
| 0312 | 130 | 2035 | 23 | 2232S | 35 | 2445 | 45 |
| 0340 | 131 | 2040 | 22 | 2233A | 36 | 2447 | 45 |
| 0340N | 131 | 2041 | 22 | 2233N | 35 | 2448 | 45 |
| 0341 | 131 | 2048 | 22 | 2233S | 35 | 2450 | 46 |
| 0341N | 131 | 2052 | 22 | 2234N | 36 | 2451 | 46 |
| 0399 | 131 | 2053 | 23 | 2234S | 36 | 2453 | 46 |
| 0399N | 131 | 2094 | 28 | 2240 | 36 | 2458G | 47 |
| 0400 | 132 | 2100 | 28 | 2250 | 37 | 2460 | 47 |
| 0410 | 132 | 2100D | 28 | 2252 | 37 | 2460N | 47 |
| 0420 | 132 | 2101 | 24 | 2252N | 37 | 2461 | 47 |
| 0430 | 132 | 2102 | 23 | 2253 | 37 | 2461A | 48 |
| 0440 | 133 | 2103 | 26 | 2253N | 37 | 2525 | 48 |
| 0450 | 133 | 2104 | 24 | 2256 | 38 | 2526A | 48 |
| 0460 | 133 | 2105 | 29 | 2257 | 38 | 2526AV | 55 |
| 0470 | 133 | 2108 | 25 | 2258 | 38 | 2528 | 49 |
| 0480 | 134 | 2108A | 25 | 2258N | 38 | 2528A | 49 |
| 2001 | 17 | 2109 | 26 | 2259 | 39 | 2528AV | 56 |



| Nº Artículo Article No. | Nº Página Page No. | Nº Artículo Article No. | Nº Página Page No. | Nº Artículo Article No. | Nº Página Page No. | Nº Artículo Article No. | Nº Página Page No. |
|----------------------------|-----------------------|----------------------------|-----------------------|----------------------------|-----------------------|----------------------------|-----------------------|
| 2528V | 56 | 2981 | 66 | 5108 | 25 | 5623 | 111 |
| 2529 | 49 | 2982 | 67 | 5108A | 25 | 5625 | 113 |
| 2540E | 50 | 2983 | 67 | 5109 | 26 | 5626A | 114 |
| 2541E | 50 | 2984 | 67 | 5111 | 94 | 5628 | 114 |
| 2544 | 50 | 2985 | 67 | 5113 | 95 | 5628 | 115 |
| 2545 | 50 | 2986 | 68 | 5114 | 97 | 5628A | 115 |
| 2830 | 50 | 2987 | 68 | 5115 | 93 | 5629 | 116 |
| 2830N | 50 | 2988 | 68 | 5118 | 93 | 5632 | 73 |
| 2831 | 51 | 3073 | 33 | 5119 | 96 | 5633 | 118 |
| 2831A | 51 | 3886 | 53 | 5309 | 106 | 5634 | 120 |
| 2833 | 52 | 3887 | 54 | 5315 | 105 | 5635 | 110 |
| 2834 | 52 | 4519 | 100 | 5325 | 105 | 5636 | 110 |
| 2835AE | 53 | 4521 | 100 | 5328 | 105 | 5637 | 110 |
| 2835E | 52 | 4522 | 100 | 5330 | 57 | 5639 | 118 |
| 2848 | 53 | 4523 | 100 | 5332 | 57 | 5639 | 119 |
| 2850 | 53 | 4800 | 101 | 5334 | 107 | 5640 | 112 |
| 2852 | 54 | 4801 | 101 | 5334 | 122 | 5641 | 112 |
| 2856 | 54 | 4819 | 100 | 5508 | 98 | 5642E | 112 |
| 2918 | 61 | 4821 | 100 | 5508A | 99 | 5643E | 112 |
| 2919 | 61 | 4822 | 101 | 5519 | 94 | 5644 | 113 |
| 2921 | 61 | 5013 | 70 | 5525 | 87 | 5645 | 113 |
| 2922 | 61 | 5015 | 80 | 5525 | 88 | 5649 | 110 |
| 2932 | 62 | 5025 | 81 | 5526A | 88 | 5650 | 74 |
| 2933 | 63 | 5026 | 81 | 5526A | 89 | 5651E | 74 |
| 2934 | 63 | 5027 | 81 | 5528 | 89 | 5652E | 74 |
| 2935 | 63 | 5029 | 82 | 5528 | 90 | 5653E | 75 |
| 2936 | 63 | 5032 | 71 | 5528A | 90 | 5672E | 111 |
| 2940 | 64 | 5040 | 83 | 5528A | 91 | 5682E | 111 |
| 2941E | 64 | 5041 | 84 | 5529 | 91 | 5919 | 117 |
| 2942E | 64 | 5052 | 84 | 5529 | 92 | 5940 | 69 |
| 2943E | 64 | 5053 | 85 | 5540E | 85 | 5940 | 71 |
| 2944 | 75 | 5060 | 79 | 5541E | 86 | 5941E | 69 |
| 2945 | 65 | 5060N | 79 | 5544 | 86 | 5941E | 72 |
| 2946 | 65 | 5062 | 79 | 5545 | 87 | 5942E | 69 |
| 2947 | 62 | 5062N | 79 | 5605 | 116 | 5942E | 72 |
| 2949 | 75 | 5065 | 79 | 5608 | 120 | 5943E | 70 |
| 2950 | 62 | 5065A | 80 | 5608 | 121 | 5943E | 73 |
| 2951 | 62 | 5070 | 82 | 5608A | 121 | 5944 | 75 |
| 2952 | 65 | 5080 | 83 | 5611 | 119 | 5949 | 75 |
| 2954 | 65 | 5101 | 24 | 5613 | 73 | 5950 | 101 |
| 2955 | 66 | 5103 | 26 | 5615 | 117 | 5951 | 101 |
| 2956 | 66 | 5104 | 24 | 5618 | 117 | 5952 | 102 |
| 2957 | 66 | 5105 | 92 | 5621 | 110 | 5953 | 102 |



Índice por artículo

Article index

| Nº Artículo Article No. | Nº Página Page No. | Nº Artículo Article No. | Nº Página Page No. | Nº Artículo Article No. | Nº Página Page No. | Nº Artículo Article No. | Nº Página Page No. |
|----------------------------|-----------------------|----------------------------|-----------------------|----------------------------|-----------------------|----------------------------|-----------------------|
| 5954 | 102 | 8081E | 146 | | | | |
| 5971 | 103 | 8085L | 146 | | | | |
| 5975 | 103 | 8090 | 144 | | | | |
| 5976 | 103 | 8095 | 144 | | | | |
| 5977 | 103 | 8112N | 32 | | | | |
| 5977A | 103 | 8114N | 32 | | | | |
| 5977B | 103 | 8180 | 146 | | | | |
| 5978 | 103 | 8401 | 134 | | | | |
| 5978A | 103 | 8401D | 134 | | | | |
| 5981 | 106 | 8402 | 134 | | | | |
| 5982 | 106 | 8402D | 135 | | | | |
| 5983 | 106 | 8403 | 135 | | | | |
| 5984 | 103 | 8403D | 135 | | | | |
| 5985 | 103 | 8404 | 135 | | | | |
| 5987 | 104 | 8404D | 136 | | | | |
| 5987 20 | 104 | 8404N | 135 | | | | |
| 5988 | 106 | 8404ND | 136 | | | | |
| 5989 | 106 | 8405 | 136 | | | | |
| 8010 | 141 | 8405D | 136 | | | | |
| 8011 | 141 | 8405N | 136 | | | | |
| 8012 | 141 | 8405ND | 137 | | | | |
| 8020 | 141 | 8406 | 137 | | | | |
| 8021 | 141 | 8406D | 137 | | | | |
| 8028 | 142 | 8406N | 137 | | | | |
| 8029 | 141 | 8406ND | 137 | | | | |
| 8031 | 143 | D2102 | 23 | | | | |
| 8032 | 142 | P5953 | 102 | | | | |
| 8033 | 142 | | | | | | |
| 8034 | 142 | | | | | | |
| 8035 | 142 | | | | | | |
| 8036 | 142 | | | | | | |
| 8037 | 142 | | | | | | |
| 8039 | 143 | | | | | | |
| 8045 | 143 | | | | | | |
| 8046 | 143 | | | | | | |
| 8047 | 143 | | | | | | |
| 8048 | 143 | | | | | | |
| 8050 | 144 | | | | | | |
| 8063 | 144 | | | | | | |
| 8069 | 144 | | | | | | |
| 8071 | 145 | | | | | | |
| 8080 | 145 | | | | | | |
| 8081 | 145 | | | | | | |

VÁLVULAS INDUSTRIALES INDUSTRIAL VALVES

FACTORES DE CONVERSIÓN CONVERSION FACTORS

PRESIÓN PRESSURE

| | Kg / cm ² | PSI | Bar |
|----------------------|----------------------|---------|----------|
| Kg / cm ² | 1 | 14,22 | 0,980665 |
| PSI | 0,070307 | 1 | 0,06895 |
| Bar | 1,0197 | 14,5038 | 1 |

TEMPERATURA TEMPERATURE

| | °C | °F |
|----|---------------|---------------|
| °C | 1 | 32+(1.8 x °C) |
| °F | °F - 32 / 1.8 | 1 |

EXPRESIÓN DE LA PÉRDIDA DE CARGA LOST CHARGE EXPRESSION

Q = Caudal circulante (en m³/h)
Medium flow (in m³/h)

Kv = Coeficiente de caudal o de forma de cada válvula
Valve flow or shape coefficient

Δp = Pérdida de carga (en bar)
Head losses (in bar)

ρ = Masa específica (en Kg/m³)
Medium density (in Kg/m³)

$$Q = Kv \sqrt{\frac{\Delta p}{\rho}}$$

CÁLCULO DE LA VELOCIDAD / CALCULATION OF THE SPEED

V = Velocidad de circulación (en m/s)
Circulation speed (in m/s)

Q = Caudal (en m³/h)
Flow (in m³/h)

D = Diámetro de paso (en mm)
Bore diameter (in mm)

$$V = 353,7 \frac{Q}{D^2}$$

Ref. 2001



Válvula esfera paso reducido 1 pieza
 Const.: AISI 316 pulido. FV. Asientos PTFE. Extremos:
 Rosca gas ISO 7-1 (EN 10226-1). PN 63 Temp. -25°C +180°C.
 Mando manual por palanca.

1 pc reduced bore ball valve
 Constr.: polished AISI 316 Seats PTFE. Gas threaded.
 Ends ISO 7-1 (EN 10226-1). PN 63 Temp. -25°C +180°C.
 Manually operated by handle

| Medida/Size | P | A | L | M |
|-------------|---|----|----|----|
| 1/4" | 5 | 31 | 40 | 65 |
| 3/8" | 7 | 36 | 45 | 85 |
| 1/2" | 9 | 41 | 57 | 95 |

| CÓDIGO CODE | MEDIDA SIZE | PESO WEIGHT | CAJA / BOX CARTON | P.V.P. € PRICE € |
|-------------|-------------|-------------|-------------------|------------------|
|-------------|-------------|-------------|-------------------|------------------|

| | | | | |
|---------|------|-------|--------|---|
| 2001 02 | 1/4" | 0,070 | 40-320 | - |
| 2001 03 | 3/8" | 0,108 | 20-160 | - |
| 2001 04 | 1/2" | 0,184 | 15-120 | - |

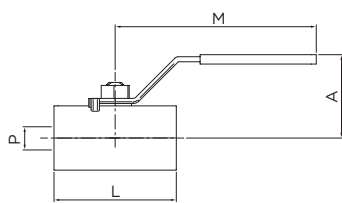

Ref. 2002 - 2004



Válvula esfera paso reducido 1 pieza
 Art. 2002 rosca NPT ASME B1.20.1
 Art. 2004 rosca gas ISO 7-1 (EN 10226-1).
 Const. acero inox CF8M (316) Microfusión. Asientos:
 PTFE PN 63 temp. -25°C +180°C. Mando manual
 por palanca. Con sistema de bloqueo.

1 pc reduced bore ball valve
 Art. 2002 NPT thread ASME B1.20.1
 Art. 2004 gas ISO 7-1 (EN 10226-1) thread
 Const. stainless steel CF8M (316). Investment. Casting.
 Seats: PTFE PN 63 temp. -25°C + 180°C.
 Manually operated by handle.
 With locking system.

| Medida/Size | P | A | L | M |
|-------------|------|----|----|-----|
| 1/4" | 4,6 | 32 | 39 | 60 |
| 3/8" | 6,8 | 36 | 44 | 80 |
| 1/2" | 9,2 | 42 | 56 | 87 |
| 3/4" | 12,5 | 45 | 59 | 87 |
| 1" | 15 | 50 | 69 | 105 |
| 1 1/4" | 20 | 54 | 77 | 105 |
| 1 1/2" | 25 | 70 | 81 | 125 |
| 2" | 32 | 78 | 97 | 140 |

| | | | | |
|---------|--------|-------|--------|---|
| 2002 02 | 1/4" | 0,065 | 40-320 | - |
| 2002 03 | 3/8" | 0,108 | 20-160 | - |
| 2002 04 | 1/2" | 0,180 | 15-120 | - |
| 2002 05 | 3/4" | 0,257 | 10-80 | - |
| 2002 06 | 1" | 0,373 | 5-40 | - |
| 2002 07 | 1 1/4" | 0,587 | 4-32 | - |
| 2002 08 | 1 1/2" | 0,820 | 4-32 | - |
| 2002 09 | 2" | 1,230 | 1-8 | - |
| 2004 02 | 1/4" | 0,065 | 40-320 | - |
| 2004 03 | 3/8" | 0,102 | 20-160 | - |
| 2004 04 | 1/2" | 0,175 | 15-120 | - |
| 2004 05 | 3/4" | 0,235 | 10-80 | - |
| 2004 06 | 1" | 0,382 | 5-40 | - |

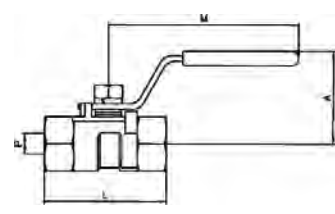

Ref. 2005



Válvula esfera paso reducido 1 pieza M-H
 Const: AISI 316 pulido - asientos PTFE
 Extremos rosca gas M - H ISO 7-1 (EN 10226-1). PN 63.
 Temp. -25°C + 180°C. Mando manual.

1 pc reduced bore ball valve M-F
 Const. polished stainless steel AISI 316. M-F gas
 threaded ends. ISO 7-1 (EN 10226-1) PN 63. Seats: PTFE.
 Temp. -25°C +180°C manually operated.

| Medida/Size | P | A | L | M |
|-------------|----|----|----|----|
| 1/4" | 8 | 26 | 40 | 22 |
| 3/8" | 8 | 26 | 40 | 22 |
| 1/2" | 10 | 28 | 46 | 22 |
| 3/4" | 12 | 34 | 54 | 22 |
| 1" | 15 | 34 | 65 | 22 |

| | | | | |
|---------|------|-------|--------|---|
| 2005 02 | 1/4" | 0,076 | 20-240 | - |
| 2005 03 | 3/8" | 0,082 | 20-240 | - |
| 2005 04 | 1/2" | 0,116 | 20-240 | - |
| 2005 05 | 3/4" | 0,177 | 15-180 | - |
| 2005 06 | 1" | 0,342 | 6-72 | - |

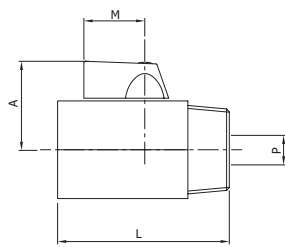

Ref. 2006



Válvula esfera paso reducido 1 pieza H-H
 Const: AISI 316 pulido - Asientos PTFE
 Extremos rosca gas ISO 7-1 (EN 10226-1). PN 63
 PN-63. Temp. -25°C +180°C. Mando manual.

1 pc reduced bore ball valve F-F
 Const. polished stainless steel AISI 316.
 Seats: PTFE. F-F gas ISO 7-1 (EN 10226-1) threaded ends. PN 63
 Temp. -25°C +180°C. Manually operated.

| Medida/Size | P | A | L | M |
|-------------|----|----|----|----|
| 1/4" | 8 | 26 | 40 | 22 |
| 3/8" | 8 | 26 | 40 | 22 |
| 1/2" | 10 | 28 | 46 | 22 |
| 3/4" | 12 | 34 | 54 | 22 |
| 1" | 15 | 34 | 65 | 22 |

| | | | | |
|---------|------|-------|--------|---|
| 2006 02 | 1/4" | 0,091 | 20-240 | - |
| 2006 03 | 3/8" | 0,082 | 20-240 | - |
| 2006 04 | 1/2" | 0,116 | 15-180 | - |
| 2006 05 | 3/4" | 0,211 | 15-180 | - |
| 2006 06 | 1" | 0,358 | 6-72 | - |

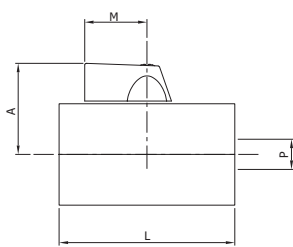

LÍNEA INDUSTRIAL / INDUSTRIAL LINE

01 VÁLVULAS INDUSTRIALES INDUSTRIAL VALVES

Ref. 2007 - 2007N



Válvula de esfera paso total Alta Presión
Rosca BSP, también disponible con rosca NPT (2007N).
Const.: acero al carbono ASTM A105.
Esfera y eje inoxidable 304. Asientos PEEK.
Serie 1500 (255 bar) - Temp. -30°C +250°C.

High Pressure full bore ball valve
BSP thread, also available whit NPT thread (2007N).
Const. carbon steel ASTM A105.
Ball and stem: stainless steel 304. Seats: PEEK.
Class 1500 (255 bar) - Temp. -30°C +250°C.

| Medida/Size | A | M | L |
|-------------|----|-----|-----|
| 1/4" | 70 | 155 | 65 |
| 3/8" | 70 | 155 | 65 |
| 1/2" | 74 | 155 | 76 |
| 3/4" | 87 | 180 | 91 |
| 1" | 92 | 180 | 100 |

| CÓDIGO CODE | MEDIDA SIZE | PESO WEIGHT | CAJA / BOX CARTON | P.V.P. € PRICE € |
|-------------|-------------|-------------|-------------------|------------------|
|-------------|-------------|-------------|-------------------|------------------|

| | | | | |
|---------|------|-------|------|---|
| 2007 02 | 1/4" | 0,500 | 6-30 | - |
| 2007 03 | 3/8" | 0,500 | 6-30 | - |
| 2007 04 | 1/2" | 0,900 | 6-30 | - |
| 2007 05 | 3/4" | 1,553 | 4-12 | - |
| 2007 06 | 1" | 2,219 | 4-12 | - |

Precios rosca NPT a consultar / NPT thread prices on request

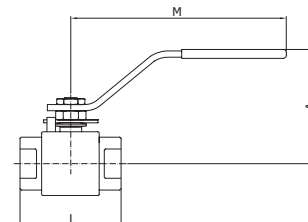

Ref. 2008



Válvula esfera paso standard 2 piezas
Const.: acero inox. CF8M (316) microfusión. Juntas y asientos: PTFE+VF
extremos: rosca gas ISO 7-1 (EN 10226-1). PN 140 temp. -25°C +180°C. Mando manual por palanca con sistema de bloqueo.

2 pcs standard bore ball valve
Const: stainless steel CF8M (316). Investment casting. Seats and seals: PTFE + GF ends: gas threaded ends ISO 7-1 (EN 10226-1). PN 140. Temp -25°C +180°C. Manually operated by handle with locking system.

| Medida/Size | P | A | L | M |
|-------------|------|----|------|-----|
| 1/4" | 9,5 | 42 | 54 | 105 |
| 3/8" | 9,5 | 42 | 54 | 105 |
| 1/2" | 13 | 46 | 61,5 | 105 |
| 3/4" | 17,5 | 53 | 72 | 147 |
| 1" | 22 | 58 | 84,5 | 147 |
| 1 1/4" | 25,4 | 68 | 92 | 168 |
| 1 1/2" | 31,7 | 72 | 103 | 193 |
| 2" | 38,1 | 78 | 118 | 193 |

| | | | | |
|---------|--------|-------|-------|---|
| 2008 02 | 1/4" | 0,219 | 12-72 | - |
| 2008 03 | 3/8" | 0,220 | 12-72 | - |
| 2008 04 | 1/2" | 0,304 | 12-72 | - |
| 2008 05 | 3/4" | 0,581 | 5-30 | - |
| 2008 06 | 1" | 0,809 | 5-30 | - |
| 2008 07 | 1 1/4" | 1,060 | 2-12 | - |
| 2008 08 | 1 1/2" | 1,668 | 6-12 | - |
| 2008 09 | 2" | 2,552 | 4-8 | - |

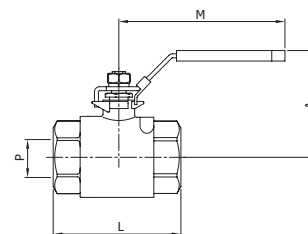

Ref. 2009



Válvula esfera paso total 2 piezas
Const.: acero inox. CF8M (316) microfusión. Extremos H-H rosca gas ISO 7-1 (EN 10226-1). Asientos PTFE + 15% VF tórica eje viton. PN 63. Temp. -25°C +180°C. Mando manual por palomilla.

2 pcs full bore ball valve
Const: stainless steel CF8M (316). Investment casting. Gas threaded F-F ISO 7-1 (EN 10226-1). Seats: PTFE + 15% GF. O'ring stem: viton. PN 63. Temp. -25°C. +180°C. Butterfly handle.

| Medida/Size | A | L | M |
|-------------|----|----|----|
| 1/4" | 38 | 50 | 50 |
| 3/8" | 38 | 50 | 50 |
| 1/2" | 41 | 55 | 50 |
| 3/4" | 58 | 70 | 63 |
| 1" | 61 | 83 | 63 |

| | | | | |
|---------|------|-------|--------|---|
| 2009 02 | 1/4" | 0,187 | 15-180 | - |
| 2009 03 | 3/8" | 0,180 | 15-180 | - |
| 2009 04 | 1/2" | 0,217 | 10-120 | - |
| 2009 05 | 3/4" | 0,432 | 6-72 | - |
| 2009 06 | 1" | 0,593 | 4-48 | - |

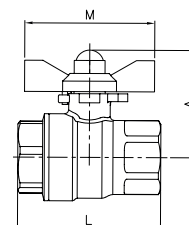

Ref. 2010



Válvula esfera paso total 2 piezas
Const.: acero inox. CF8M (316) microfusión. Extremos M-H rosca gas ISO 7-1 (EN 10226-1). Asientos PTFE + 15% VF tórica eje viton. PN 63. Temp. -25°C. +180°C. Mando manual por palomilla.

2 pcs full bore ball valve
Const: stainless steel CF8M (316). Investment casting. Gas threaded M-F ISO 7-1 (EN 10226-1). Seats: PTFE + 15% GF O'ring stem: viton. PN 63. Temp. -25°C. +180°C. Butterfly handle.

| Medida/Size | A | L | M |
|-------------|----|----|----|
| 1/4" | 32 | 56 | 50 |
| 3/8" | 32 | 56 | 50 |
| 1/2" | 41 | 63 | 50 |
| 3/4" | 58 | 80 | 63 |
| 1" | 61 | 91 | 63 |

| | | | | |
|---------|------|-------|--------|---|
| 2010 02 | 1/4" | 0,187 | 10-120 | - |
| 2010 03 | 3/8" | 0,176 | 10-120 | - |
| 2010 04 | 1/2" | 0,224 | 8-96 | - |
| 2010 05 | 3/4" | 0,443 | 6-72 | - |
| 2010 06 | 1" | 0,608 | 4-48 | - |

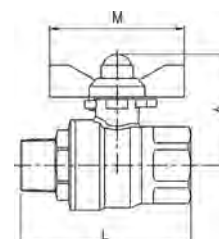

Ref. 2011



Válvula esfera paso total 2 piezas
 Const.: acero inox. CF8 (304) microfundición. Extremos: rosca gas ISO 7-1 (EN 10226-1). Asientos: PTFE + 15% FV. Tórica eje Viton. PN 40, Temp: -25°C +180°C. Mando manual por palanca con sistema de bloqueo (NC).

2 pcs full bore ball valve
 Const. stainless steel CF8 (304) investment casting. Gas threaded ends ISO 7-1 (EN 10226-1). Seats: PTFE + 15% GF. O'ring Stem: viton. PN 40. Temp: -25°C +180°C. Manually operated by handle with locking system (NC).

| Medida/Size | A | L | M |
|-------------|----|----|-----|
| 1/2" | 50 | 48 | 104 |
| 3/4" | 60 | 59 | 122 |
| 1" | 63 | 70 | 122 |

| CÓDIGO CODE | MEDIDA SIZE | PESO WEIGHT | CAJA / BOX CARTON | P.V.P. € PRICE € |
|-------------|-------------|-------------|-------------------|------------------|
|-------------|-------------|-------------|-------------------|------------------|

| | | | | |
|---------|------|-------|--------|---|
| 2011 04 | 1/2" | 0,163 | 10-120 | - |
| 2011 05 | 3/4" | 0,294 | 6-72 | - |
| 2011 06 | 1" | 0,445 | 4-48 | - |

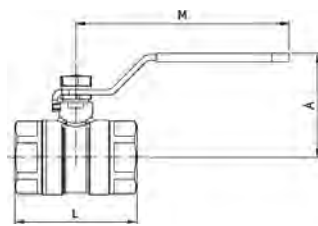

Ref. 2013



Válvula esfera paso total 2 piezas
 Construcción: acero inox. CF8M (316) microfundición. Extremos: M-H rosca gas ISO 7-1 (EN 10226-1). Asientos: PTFE + 15% FV. Tórica eje Viton. PN 63, Temperatura: -25°C +180°C. Mando manual por palanca con sistema de bloqueo.

2 pcs full bore ball valve
 Construction: stainless steel CF8M (316) investment casting. Gas threaded ends M-F ISO 7-1 (EN 10226-1). Seats: PTFE + 15% GF. O'ring stem: viton. PN 63. Temperature: -25°C +180°C. Manually operated by handle with locking system.

| Medida/Size | A | L | M |
|-------------|----|----|-----|
| 1/4" | 50 | 56 | 104 |
| 3/8" | 50 | 56 | 104 |
| 1/2" | 51 | 63 | 104 |
| 3/4" | 62 | 80 | 122 |
| 1" | 65 | 91 | 122 |

| | | | | |
|---------|------|-------|--------|---|
| 2013 02 | 1/4" | 0,201 | 12-144 | - |
| 2013 03 | 3/8" | 0,201 | 12-144 | - |
| 2013 04 | 1/2" | 0,245 | 10-120 | - |
| 2013 05 | 3/4" | 0,457 | 6-72 | - |
| 2013 06 | 1" | 0,623 | 4-48 | - |

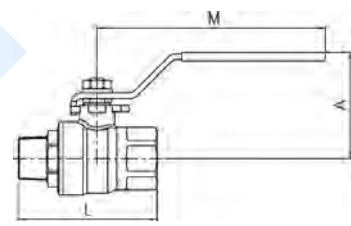

Ref. 2014 - 2014N



Válvula esfera paso total 2 piezas
 Rosca BSP, también disponible con rosca NPT (2014N). Const. acero inox. CF8M (316) microfundición. Extremos: rosca gas ISO 7-1 (EN 10226-1). Juntas y asiento: PTFE + 15% FV tórica eje vitón PN 63, Temp: -25°C + 180°C. Mando manual por palanca con sistema de bloqueo.

2 pcs full bore ball valve
 BSP thread, also available with NPT thread (2014N). Const. stainless steel CF8M (316) investment casting. Gas threaded ends ISO 7-1 (EN 10226-1). Seats and seals: PTFE + 15% GF. O'ring stem: viton. PN 63. Temp: -25°C +180°C. Manually operated by handle with locking system.

| Medida/Size | A | M | L |
|-------------|------|-----|-----|
| 1/4" | 50 | 104 | 50 |
| 3/8" | 50 | 104 | 50 |
| 1/2" | 51,5 | 104 | 55 |
| 3/4" | 62 | 122 | 70 |
| 1" | 65 | 122 | 83 |
| 1 1/4" | 82 | 180 | 91 |
| 1 1/2" | 88 | 180 | 103 |
| 2" | 106 | 219 | 120 |
| 2 1/2" | 119 | 230 | 152 |
| 3" | 135 | 275 | 172 |

| | | | | |
|---------|--------|-------|--------|---|
| 2014 02 | 1/4" | 0,207 | 12-144 | - |
| 2014 03 | 3/8" | 0,205 | 12-144 | - |
| 2014 04 | 1/2" | 0,231 | 10-120 | - |
| 2014 05 | 3/4" | 0,442 | 6-72 | - |
| 2014 06 | 1" | 0,597 | 4-48 | - |
| 2014 07 | 1 1/4" | 1,061 | 8-16 | - |
| 2014 08 | 1 1/2" | 1,500 | 6-12 | - |
| 2014 09 | 2" | 2,698 | 3-6 | - |
| 2014 10 | 2 1/2" | 4,757 | 2-4 | - |
| 2014 11 | 3" | 7,391 | 1-2 | - |

Precios rosca NPT a consultar / NPT thread prices on request

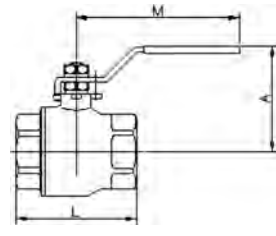

Ref. 2015



Válvula esfera paso total 2 piezas
 Const.: AISI 316 - juntas y asientos PTFE+FV extremos: rosca gas ISO 7-1 (EN 10226-1) tórica eje: vitón. PN 63. Temp. -25°C +180°C. Mando manual por palanca. Montaje directo s/ISO 5211con sistema de bloqueo.

2 pcs full bore ball valve
 Const. AISI 316 seats and seals PTFE + GF gas threaded ends ISO 7-1 (EN 10226-1). O'ring stem: viton. PN 63. Temp. -25°C +180°C. Manually operated by handle. Direct assembling ISO 5211with locking system.

| Medida/Size | A | M | L | ISO 5211 |
|-------------|-----|-----|-----|-----------|
| 1/4" | 62 | 112 | 50 | F-03 |
| 3/8" | 62 | 112 | 50 | F-03 |
| 1/2" | 63 | 112 | 55 | F-03/F-04 |
| 3/4" | 70 | 138 | 70 | F-04/F-05 |
| 1" | 70 | 160 | 83 | F-04/F-05 |
| 1 1/4" | 88 | 160 | 91 | F-05/F-07 |
| 1 1/2" | 94 | 205 | 103 | F-05/F-07 |
| 2" | 100 | 205 | 103 | F-05/F-07 |

| | | | | |
|---------|--------|-------|------|---|
| 2015 02 | 1/4" | 0,291 | 8-96 | - |
| 2015 03 | 3/8" | 0,285 | 8-96 | - |
| 2015 04 | 1/2" | 0,330 | 6-72 | - |
| 2015 05 | 3/4" | 0,560 | 3-36 | - |
| 2015 06 | 1" | 0,725 | 2-24 | - |
| 2015 07 | 1 1/4" | 1,334 | 8-16 | - |
| 2015 08 | 1 1/2" | 1,900 | 6-12 | - |
| 2015 09 | 2" | 2,830 | 3-6 | - |

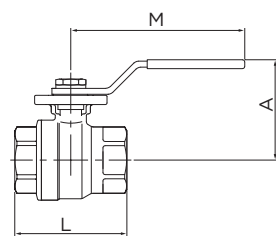

LÍNEA INDUSTRIAL / INDUSTRIAL LINE

01 VÁLVULAS INDUSTRIALES INDUSTRIAL VALVES

Ref.2016

NEW

Válvula Esfera 2 piezas.

Const.: acero inox. CF8M (316) microfusión. Extremos: Hembra rosca gas ISO 7-1 (EN 10226-1), Macho Camlock. Asientos:PTFE + 15% FV. Tórica eje Viton. PN10. Temp: -25°C +180°C. Mando manual por palanca con sistema de bloqueo.

2 pieces Ball valve.

Const. stainless steel CF8M (316) investment casting. Gas Female Threaded ends ISO 7-1 (EN 10226-1), Camlock Male. Seats: PTFE + 15% GF. O'ring Stem: viton. PN10. Temp: -25°C +180°C. Manually operated by handle with locking system



| Medida/Size | D | A | L | M | Weight |
|-------------|------|------|-----|-----|--------|
| 1/2" | 24 | 51,5 | 82 | 104 | 0,290 |
| 3/4" | 32 | 62 | 96 | 122 | 0,540 |
| 1" | 36,5 | 65 | 116 | 122 | 0,750 |
| 1 1/4" | 45,5 | 82 | 131 | 180 | 1,375 |
| 1 1/2" | 53,5 | 88 | 141 | 180 | 1,850 |
| 2" | 63 | 106 | 164 | 219 | 3,200 |
| 2 1/2" | 75,8 | 119 | 202 | 230 | 5,410 |
| 3" | 91,5 | 135 | 223 | 275 | 8,300 |

| CÓDIGO CODE | MEDIDA SIZE | PESO WEIGHT | CAJA / BOX CARTON | P.V.P. € PRICE € |
|-------------|-------------|-------------|-------------------|------------------|
|-------------|-------------|-------------|-------------------|------------------|

| | | | | |
|---------|--------|-------|---|---|
| 2016 04 | 1/2" | 0,290 | - | - |
| 2016 05 | 3/4" | 0,540 | - | - |
| 2016 06 | 1" | 0,750 | - | - |
| 2016 07 | 1 1/4" | 1,375 | - | - |
| 2016 08 | 1 1/2" | 1,850 | - | - |
| 2016 09 | 2" | 3,200 | - | - |
| 2016 10 | 2 1/2" | 5,410 | - | - |
| 2016 11 | 3" | 8,300 | - | - |

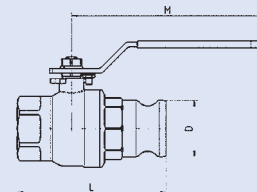

Ref.2025 - 2025N

Válvula esfera paso total 3 piezas

Rosca BSP (2025), también disponible con rosca NPT (2025N). Const.: acero inox. CF8M (316) microfusión rosca gas ISO 7-1 (EN 10226-1). Juntas y asientos PTFE + 15% FV tórica eje: vitón. PN - 63. Temp. -25°C + 180°C. Montaje directo s/ISO 5211 con sistema de bloqueo.

3 pcs full bore ball valve

BSP thread (2025), also available with NPT thread (2025N). Const.: stainless steel CF8M (316) investment casting gas thread ISO 7-1 (EN 10226-1). Seats and seats: PTFE +15% GF o'ring stem: viton PN-63. Temp. -25°C +180°C. Direct assembling ISO 5211 with locking system.



| Medida/Size | P | L | A | M | ISO 5211 |
|-------------|------|------|-----|-----|-----------|
| 1/4" | 11 | 47,6 | 60 | 112 | F-03 |
| 3/8" | 12,7 | 47,6 | 60 | 112 | F-03 |
| 1/2" | 15 | 56 | 60 | 112 | F-03/F-04 |
| 3/4" | 20 | 73 | 70 | 138 | F-04/F-05 |
| 1" | 25 | 82 | 70 | 138 | F-04/F-05 |
| 1 1/4" | 32 | 91 | 88 | 160 | F-05/F-07 |
| 1 1/2" | 40 | 104 | 94 | 205 | F-05/F-07 |
| 2" | 50 | 120 | 100 | 205 | F-05/F-07 |
| 2 1/2" | 65 | 155 | 150 | 330 | F-07/F-10 |
| 3" | 80 | 182 | 165 | 330 | F-07/F-10 |
| 4" | 100 | 220 | 175 | 340 | F-07/F-10 |

| | | | | |
|---------|--------|--------|------|---|
| 2025 02 | 1/4" | 0,383 | 8-96 | - |
| 2025 03 | 3/8" | 0,370 | 8-96 | - |
| 2025 04 | 1/2" | 0,420 | 6-72 | - |
| 2025 05 | 3/4" | 0,830 | 3-36 | - |
| 2025 06 | 1" | 1,030 | 2-24 | - |
| 2025 07 | 1 1/4" | 1,860 | 8-16 | - |
| 2025 08 | 1 1/2" | 2,510 | 4-8 | - |
| 2025 09 | 2" | 3,610 | 2-4 | - |
| 2025 10 | 2 1/2" | 8,785 | 1-2 | - |
| 2025 11 | 3" | 12,867 | 1-2 | - |
| 2025 12 | 4" | 19,790 | 1-1 | - |

Precios rosca NPT a consultar / NPT thread prices on request

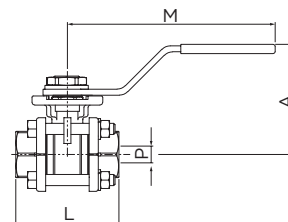

Ref. 2026

Válvula esfera paso total 3 piezas. Butt weld ANSI B 16.25

Const.: acero inox. CF8M (316) microfusión. Juntas y asientos PTFE+15% FV tórica eje: vitón PN 63. Temp. -25°C +180°C. Mando manual por palanca. Montaje directo S/ ISO 5211 con sistema de bloqueo.

3 pcs full bore ball valve. Butt weld ansi b 16.25

Const.: stainless steel CF8M (316) investment casting. Seats and seats: PTFE +15% GF o'ring stem: viton PN 63. Temp. -25°C +180°C. Manually operated by handle. Direct assembling ISO 5211 with locking system.

1000 WOG -13°F + 356°F



| Medida/Size | P | L | A | M | T | B | ISO 5211 |
|-------------|------|------|-----|-----|------|------|-----------|
| 1/4" | 11 | 47,6 | 60 | 112 | 13 | 11 | F-03 |
| 3/8" | 12,7 | 47,6 | 60 | 112 | 14,7 | 12,7 | F-03 |
| 1/2" | 15 | 56 | 60 | 112 | 17 | 15 | F-03/F-04 |
| 3/4" | 20 | 73 | 70 | 138 | 22 | 20 | F-04/F-05 |
| 1" | 25 | 82 | 70 | 138 | 28 | 25 | F-04/F-05 |
| 1 1/4" | 32 | 91 | 88 | 160 | 35 | 32 | F-05/F-07 |
| 1 1/2" | 40 | 104 | 94 | 205 | 43 | 40 | F-05/F-07 |
| 2" | 50 | 120 | 100 | 205 | 54 | 50 | F-05/F-07 |
| 2 1/2" | 65 | 155 | 150 | 330 | 69 | 65 | F-07/F-10 |
| 3" | 80 | 182 | 165 | 330 | 87 | 80 | F-07/F-10 |
| 4" | 100 | 230 | 175 | 340 | 105 | 100 | F-07/F-10 |

| | | | | |
|---------|--------|--------|------|---|
| 2026 02 | 1/4" | 0,369 | 8-96 | - |
| 2026 03 | 3/8" | 0,362 | 8-96 | - |
| 2026 04 | 1/2" | 0,420 | 6-72 | - |
| 2026 05 | 3/4" | 0,787 | 3-36 | - |
| 2026 06 | 1" | 1,010 | 2-24 | - |
| 2026 07 | 1 1/4" | 1,870 | 8-16 | - |
| 2026 08 | 1 1/2" | 2,440 | 4-8 | - |
| 2026 09 | 2" | 3,472 | 2-4 | - |
| 2026 10 | 2 1/2" | 8,624 | 1-2 | - |
| 2026 11 | 3" | 12,427 | 1-2 | - |
| 2026 12 | 4" | 19,376 | 1-1 | - |

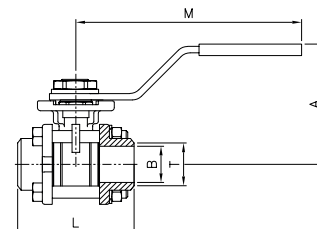

Ref. 2027



Válvula esfera paso total 3 piezas socket weld ANSI B 16.11
 Const.: acero inox. CF8M (316) microfusión. Juntas y asientos PTFE+15% FV tórica eje: vitón. PN 63. Temp. -25°C +180°C mando manual por palanca. Montaje directo s/DIN 5211 con sistema de bloqueo.

3 pcs full bore ball valve socket weld ANSI B 16.11
 Const.: stainless steel CF8M (316) investment casting. Seats and seals: PTFE +15% GF o'ring stem: viton. PN 63. Temp. -25°C +180°C. Manually operated by handle. Direct assembling ISO 5211 with locking system.

| Medida/Size | P | L | A | M | S | K | ISO 5211 |
|-------------|------|------|-----|-----|-------|----|-----------|
| 1/4" | 11 | 47,6 | 60 | 112 | 14,1 | 10 | F-03 |
| 3/8" | 12,7 | 47,6 | 60 | 112 | 17,6 | 10 | F-03 |
| 1/2" | 15 | 56 | 60 | 112 | 21,7 | 14 | F-03/F-04 |
| 3/4" | 20 | 73 | 70 | 138 | 27,1 | 10 | F-04/F-05 |
| 1" | 25 | 82 | 70 | 138 | 33,8 | 14 | F-04/F-05 |
| 1 1/4" | 32 | 91 | 88 | 160 | 42,6 | 15 | F-05/F-07 |
| 1 1/2" | 40 | 104 | 94 | 205 | 48,7 | 15 | F-05/F-07 |
| 2" | 50 | 120 | 100 | 205 | 61,1 | 19 | F-05/F-07 |
| 2 1/2" | 65 | 155 | 150 | 330 | 73,8 | 21 | F-07/F-10 |
| 3" | 80 | 182 | 165 | 330 | 89,8 | 24 | F-07/F-10 |
| 4" | 100 | 220 | 175 | 340 | 115,5 | 35 | F-07/F-10 |

| CÓDIGO CODE | MEDIDA SIZE | PESO WEIGHT | CAJA / BOX CARTON | P.V.P. € PRICE € |
|-------------|-------------|-------------|-------------------|------------------|
| 2027 02 | 1/4" | 0,369 | 8-96 | - |
| 2027 03 | 3/8" | 0,387 | 8-96 | - |
| 2027 04 | 1/2" | 0,424 | 6-72 | - |
| 2027 05 | 3/4" | 0,830 | 3-36 | - |
| 2027 06 | 1" | 0,980 | 2-24 | - |
| 2027 07 | 1 1/4" | 1,876 | 8-16 | - |
| 2027 08 | 1 1/2" | 2,483 | 4-8 | - |
| 2027 09 | 2" | 3,527 | 2-4 | - |
| 2027 10 | 2 1/2" | 8,790 | 1-2 | - |
| 2027 11 | 3" | 12,852 | 1-2 | - |
| 2027 12 | 4" | 19,447 | 1-1 | - |

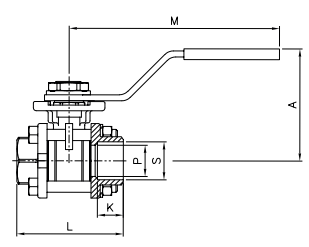

Ref. 2034 - 2034N



Válvula esfera paso total 3 piezas
 Rosca BSP (2034), también disponible con rosca NPT (2034N). Const. acero al carbono "WCB" (microfusión). Esfera y eje inoxidable 316. Rosca gas ISO 7-1 (EN 10226-1). Asientos PTFE + 15% FV. 1000 wog. Temp. -25°C +180°C. Mando manual por palanca con sistema de bloqueo.

3 pcs full bore ball valve
 BSP thread (2034), also available with NPT thread (2034N). Const. carbon steel "WCB" (investment casting). Ball and stem: stainless steel 316. Gas thread ISO 7-1 (EN 10226-1). Seats: PTFE + 15% GF. 1000 wog. Temp. -25°C +180°C. Manually operated by handle with locking system.

| Medida/Size | A | L | M |
|-------------|-----|-----|-----|
| 1/4" | 48 | 50 | 100 |
| 3/8" | 48 | 50 | 100 |
| 1/2" | 50 | 61 | 103 |
| 3/4" | 60 | 70 | 127 |
| 1" | 64 | 80 | 127 |
| 1 1/4" | 79 | 93 | 154 |
| 1 1/2" | 85 | 102 | 154 |
| 2" | 87 | 124 | 192 |
| 2 1/2" | 117 | 156 | 244 |
| 3" | 125 | 179 | 244 |
| 4" | 173 | 218 | 330 |

| | | | | |
|---------|--------|--------|-------|---|
| 2034 02 | 1/4" | 0,290 | 12-72 | - |
| 2034 03 | 3/8" | 0,261 | 12-72 | - |
| 2034 04 | 1/2" | 0,360 | 9-54 | - |
| 2034 05 | 3/4" | 0,610 | 6-36 | - |
| 2034 06 | 1" | 0,825 | 4-24 | - |
| 2034 07 | 1 1/4" | 1,438 | 2-12 | - |
| 2034 08 | 1 1/2" | 1,753 | 4-8 | - |
| 2034 09 | 2" | 3,098 | 3-6 | - |
| 2034 10 | 2 1/2" | 6,100 | 1-4 | - |
| 2034 11 | 3" | 9,120 | 1-2 | - |
| 2034 12 | 4" | 19,525 | 1-1 | - |

Precios rosca NPT a consultar / NPT thread prices on request

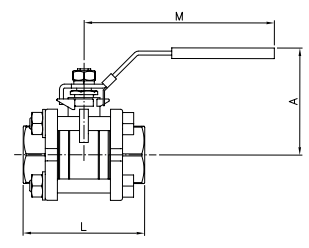

Ref. 2034S



Válvula esfera paso total 3 piezas socket weld ANSI B 16.11
 Const. acero al carbono "WCB" (microfusión). Esfera y eje inoxidable 316. Asientos PTFE + 15% FV. 1000 wog. Temp. -25°C +180°C. Mando manual por palanca con sistema de bloqueo.

3 pcs full bore ball valve socket weld ANSI B 16.11
 Const. carbon steel "WCB" (investment casting). Ball and stem: stainless steel 316. Seats: PTFE + 15% GF. 1000 wog. Temp. -25°C +180°C. Manually operated by handle with locking system.

| Medida/Size | A | L | M | S | K |
|-------------|-----|-----|-----|-------|----|
| 1/4" | 48 | 50 | 100 | 14,1 | 10 |
| 3/8" | 48 | 50 | 100 | 17,6 | 10 |
| 1/2" | 50 | 61 | 103 | 21,7 | 10 |
| 3/4" | 60 | 70 | 127 | 33,8 | 14 |
| 1" | 64 | 80 | 127 | 33,8 | 14 |
| 1 1/4" | 79 | 93 | 154 | 42,6 | 15 |
| 1 1/2" | 85 | 102 | 154 | 48,7 | 15 |
| 2" | 87 | 124 | 192 | 61,1 | 19 |
| 2 1/2" | 117 | 156 | 244 | 73,8 | 21 |
| 3" | 125 | 179 | 244 | 89,8 | 24 |
| 4" | 173 | 218 | 330 | 115,5 | 25 |

| | | | | |
|----------|--------|--------|-------|---|
| 2034S 02 | 1/4" | 0,271 | 12-72 | - |
| 2034S 03 | 3/8" | 0,253 | 12-72 | - |
| 2034S 04 | 1/2" | 0,352 | 9-54 | - |
| 2034S 05 | 3/4" | 0,582 | 6-36 | - |
| 2034S 06 | 1" | 0,796 | 4-24 | - |
| 2034S 07 | 1 1/4" | 1,405 | 2-12 | - |
| 2034S 08 | 1 1/2" | 1,725 | 4-8 | - |
| 2034S 09 | 2" | 3,040 | 3-6 | - |
| 2034S 10 | 2 1/2" | 6,371 | 1-4 | - |
| 2034S 11 | 3" | 8,992 | 1-2 | - |
| 2034S 12 | 4" | 19,460 | 1-1 | - |

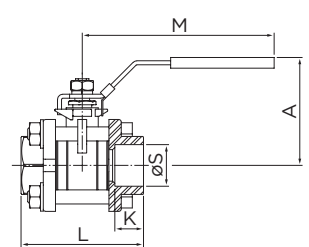

LÍNEA INDUSTRIAL / INDUSTRIAL LINE

01 VÁLVULAS INDUSTRIALES INDUSTRIAL VALVES

Ref. 2040 - 2041



Válvula esfera 3 vías paso reducido
Art. 2040: Paso tipo L / Art. 2041: Paso tipo T. También disponible con rosca NPT: 2040N (Tipo L) y 2041N (Tipo T)
 Const.: AISI 316 - Cuatro asientos PTFE+FV juntas cuerpo y eje: PTFE tórica eje: Vitón. Extremos: Rosca gas ISO 7-1 (EN 10226-1). PN 63. Temp. -25°C +180°C. Montaje directo S/ISO 5211. Mando manual por palanca con sistema de bloqueo.

3 Ways ball valve reduced bore
Art. 2040: "L" bore / Art. 2041: "T" bore. Also available with NPT thread: 2040N ("L") y 2041N ("T")
 Const.: AISI 316; Four seats PTFE + GF body and stem seats: PTFE o'ring stem: Viton. Gas threaded ends ISO 7-1 (EN 10226-1). PN 63. Temp. -25°C +180°C. Direct assembling S/ISO 5211. Manually operated by handle with locking system.

| Medida/Size | P | A | B | L | M |
|-------------|-----|-----|-------|-----|-----|
| 1/4" | 9,5 | 66 | 57,5 | 75 | 130 |
| 3/8" | 11 | 66 | 57,5 | 75 | 130 |
| 1/2" | 12 | 66 | 57,5 | 75 | 130 |
| 3/4" | 15 | 72 | 65,5 | 85 | 161 |
| 1" | 20 | 77 | 79 | 100 | 161 |
| 1 1/4" | 25 | 92 | 97 | 122 | 203 |
| 1 1/2" | 32 | 96 | 106,5 | 131 | 203 |
| 2" | 40 | 107 | 129 | 158 | 203 |
| 2 1/2" | 49 | 135 | 145 | 178 | 254 |

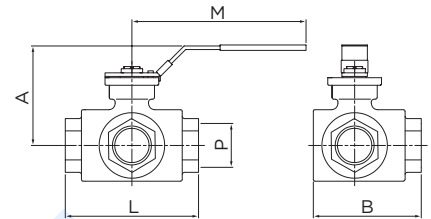

| CÓDIGO CODE | MEDIDA SIZE | PESO WEIGHT | P.V.P. € PRICE € |
|-------------|-------------|-------------|------------------|
| 2040 / 2041 | | | |
| XXXX 02 | 1/4" | 0,700 | - |
| XXXX 03 | 3/8" | 0,665 | - |
| XXXX 04 | 1/2" | 0,630 | - |
| XXXX 05 | 3/4" | 0,943 | - |
| XXXX 06 | 1" | 1,406 | - |
| XXXX 07 | 1 1/4" | 2,980 | - |
| XXXX 08 | 1 1/2" | 3,810 | - |
| XXXX 09 | 2" | 6,332 | - |
| XXXX 10 | 2 1/2" | 8,910 | - |

Ref. 2048



Válvula esfera paso total con record dos piezas
 Const.: acero inox. CF8M (316) microfundición. Extremos: M-H rosca gas ISO 7-1 (EN 10226-1). Asientos:PTFE + 15% FV. Tórica eje Viton. PN 63, Temp: -25°C + 180°C. Mando manual por palanca con sistema bloqueo.

Full bore ball valve with 2 pieces connector
 Const. stainless steel CF8M (316) investment casting. Gas Threaded ends M-F ISO 7-1 (EN 10226-1). Seats: PTFE + 15% GF. O'ring Stem: viton. PN 63. Temp: -25°C + 180°C. Manually operated by handle with locking system.

| Medida/Size | A | L | M |
|-------------|----|-----|-----|
| 1" | 62 | 110 | 122 |
| 1 1/4" | 80 | 125 | 180 |
| 1 1/2" | 85 | 136 | 180 |

| | | | |
|---------|--------|-------|---|
| 2048 06 | 1" | 0,760 | - |
| 2048 07 | 1 1/4" | 1,340 | - |
| 2048 08 | 1 1/2" | 1,835 | - |

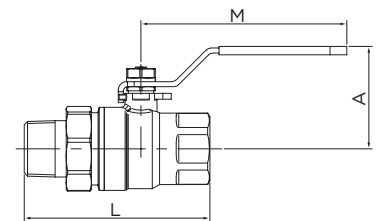

Ref. 2052



Válvula esfera paso total fondo de cubas
 Const. acero inox. CF8M (316) y 316l (fondo de cubas). **Extremo rosca gas ISO 7-1 (EN 10226-1) y fondo de cubas.** Asientos PTFE + 15% FV. Tórica eje vitón. PN 63. Temp. -25°C +180°C. Montaje directo S/ISO 5211. Mando manual por palanca con sistema de bloqueo.

Tank bottom full bore ball valve
 Const. stainless steel CF8M (316) and 316l (tank bottom). **Ends: gas thread ISO 7-1 (EN 10226-1) and tank bottom.** Seats: PTFE + 15% FV. O'ring stem: viton. PN 63. Temp. -25°C +180°C. Direct assembling ISO 5211. Manually operated by handle with locking system.

| Medida/Size | A | L | M | T |
|-------------|-----|-------|-----|-------|
| 1/2" | 60 | 65,5 | 112 | 24 |
| 3/4" | 70 | 76,2 | 138 | 30 |
| 1" | 70 | 83,3 | 138 | 33,5 |
| 1 1/4" | 88 | 91,3 | 160 | 41,5 |
| 1 1/2" | 94 | 103,3 | 205 | 51,5 |
| 2" | 100 | 116,5 | 205 | 63 |
| 2 1/2" | 150 | 147,3 | 330 | 83,5 |
| 3" | 165 | 169 | 330 | 100 |
| 4" | 175 | 198 | 340 | 118,5 |

| | | | |
|---------|--------|--------|---|
| 2052 04 | 1/2" | 0,440 | - |
| 2052 05 | 3/4" | 0,820 | - |
| 2052 06 | 1" | 1,020 | - |
| 2052 07 | 1 1/4" | 1,790 | - |
| 2052 08 | 1 1/2" | 2,460 | - |
| 2052 09 | 2" | 3,470 | - |
| 2052 10 | 2 1/2" | 8,500 | - |
| 2052 11 | 3" | 12,400 | - |
| 2052 12 | 4" | 19,650 | - |

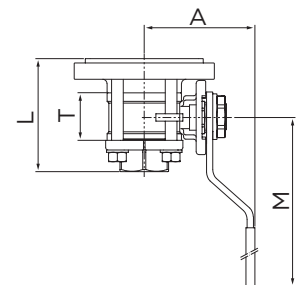

Ref. 2053



Válvula esfera paso total fondo de cubas
 Const. acero inox. CF8M (316) y 316l (fondo de cubas).
Extremo butt weld ANSI B 16.25 y fondo de cubas.
 Asientos PTFE + 15% FV. Tórica eje vitón.
 PN 63. Temp. -25°C +180°C. Montaje directo s/ISO 5211.
 Mando manual por palanca con sistema de bloqueo.

Tank bottom full bore ball valve
 Const. stainless steel CF8M (316) and 316l (tank bottom).
Ends: butt weld ANSI B 16.25 and tank bottom.
 Seats: PTFE + 15% FV. O'ring stem: viton.
 PN 63. Temp. -25°C +180°C. Direct assembling ISO 5211.
 Manually operated by handle with locking system.

| Medida/Size | A | L | M | T |
|-------------|-----|-------|-----|-------|
| 1/2" | 60 | 65,5 | 112 | 24 |
| 3/4" | 70 | 76,2 | 138 | 30 |
| 1" | 70 | 83,3 | 138 | 33,5 |
| 1 1/4" | 88 | 91,3 | 160 | 41,5 |
| 1 1/2" | 94 | 103,3 | 205 | 51,5 |
| 2" | 100 | 116,5 | 205 | 63 |
| 2 1/2" | 150 | 147,3 | 330 | 83,5 |
| 3" | 165 | 169 | 330 | 100 |
| 4" | 175 | 203 | 340 | 118,5 |

| CÓDIGO CODE | MEDIDA SIZE | PESO WEIGHT | P.V.P. € PRICE € |
|-------------|-------------|-------------|------------------|
| 2053 04 | 1/2" | 0,440 | - |
| 2053 05 | 3/4" | 0,820 | - |
| 2053 06 | 1" | 1,020 | - |
| 2053 07 | 1 1/4" | 1,790 | - |
| 2053 08 | 1 1/2" | 2,460 | - |
| 2053 09 | 2" | 3,470 | - |
| 2053 10 | 2 1/2" | 8,500 | - |
| 2053 11 | 3" | 12,400 | - |
| 2053 12 | 4" | 16,650 | - |

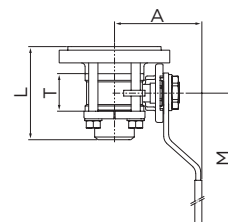

Ref. 2035



Válvula esfera paso reducido 1 pieza
 Const. cuerpo: acero carbono DIN ST-37.
 Extremos prolongados para soldar.
 Esfera INOX. 304. Eje INOX. 303. Asientos PTFE + grafito.
 Tóricas eje viton. PN 25/40. Temp. -30°C +200°C.
 Mando manual por palanca hasta 6". Reductor manual >6".

1 pc reduce bore ball valve. District heating
 Const. carbon steel DIN ST-37. Extended butt weld ends.
 Ball: SS 304. stem: ss 303. Seats: PTFE + graphite.
 O' rings stem: viton. PN 25/40. Temp. -30°C +200°C.
 Manually operated by handle, until 6". Gear operator >6".

| DN | PN | D | D1 | D2 | S | H | H1 | A | L |
|-----|----|-----|-------|-------|-----|-----|-----|-----|-----|
| 15 | 40 | 10 | 21,3 | 38 | 2,5 | 100 | 40 | 120 | 230 |
| 20 | 40 | 15 | 26,9 | 42 | 3 | 100 | 40 | 120 | 230 |
| 25 | 40 | 20 | 33,7 | 51 | 3 | 105 | 40 | 150 | 230 |
| 32 | 40 | 25 | 42,4 | 57 | 3 | 105 | 40 | 150 | 260 |
| 40 | 40 | 32 | 48,3 | 76,1 | 3 | 125 | 59 | 190 | 260 |
| 50 | 40 | 40 | 60,3 | 88,9 | 3 | 130 | 59 | 190 | 300 |
| 65 | 25 | 50 | 76,1 | 108 | 3 | 180 | 71 | 280 | 300 |
| 80 | 25 | 65 | 88,9 | 127 | 4 | 190 | 77 | 280 | 325 |
| 100 | 25 | 80 | 114,3 | 153 | 4 | 190 | 77 | 280 | 300 |
| 125 | 25 | 100 | 139,7 | 177,8 | 4,5 | 245 | 95 | 420 | 325 |
| 150 | 25 | 125 | 168,3 | 219,1 | 6 | 265 | 103 | 550 | 350 |
| 200 | 25 | 150 | 219,1 | 273 | 6 | - | - | - | 400 |
| 250 | 25 | 200 | 273 | 355,6 | 7 | - | - | - | 530 |
| 300 | 25 | 250 | 323,9 | 457 | 8 | - | - | - | 550 |

| | | | |
|---------|--------|---------|---|
| 2035 04 | 1/2" | 1,000 | - |
| 2035 05 | 3/4" | 1,200 | - |
| 2035 06 | 1" | 1,400 | - |
| 2035 07 | 1 1/4" | 1,800 | - |
| 2035 08 | 1 1/2" | 2,600 | - |
| 2035 09 | 2" | 3,600 | - |
| 2035 10 | 2 1/2" | 5,200 | - |
| 2035 11 | 3" | 6,600 | - |
| 2035 12 | 4" | 9,900 | - |
| 2035 13 | 5" | 14,500 | - |
| 2035 14 | 6" | 24,300 | - |
| 2035 16 | 8" | 56,000 | - |
| 2035 18 | 10" | 87,500 | - |
| 2035 20 | 12" | 130,000 | - |

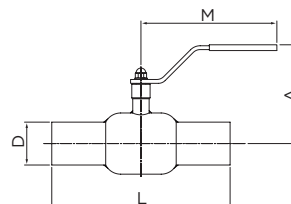

Ref. 2102 - D2102



Válvula de compuerta con cierre de EPDM y cuerpo de fundición nodular PN 16
 Vástago fijo. Diseño según DIN 3352, DIN 2501, DIN 3202-F4 apta para conducción de agua. Temp. máx. de trabajo 80°C.

Gate valve with EPDM seal and ductile iron body PN 16
 Fixed stem. Design according to DIN 3352, DIN 2501, DIN 3202-F4. Suitable for water conduction. Max. working temp. 80°C.

Adaptador opcional
Optional adapter

| DN | A | B | C | D |
|-----|-----|-----|-----|-----|
| 50 | 150 | 240 | 180 | 165 |
| 65 | 170 | 270 | 180 | 185 |
| 80 | 180 | 300 | 200 | 200 |
| 100 | 190 | 330 | 250 | 220 |
| 125 | 200 | 375 | 280 | 250 |
| 150 | 210 | 425 | 280 | 285 |
| 200 | 230 | 515 | 320 | 340 |
| 250 | 250 | 600 | 350 | 405 |
| 300 | 270 | 685 | 400 | 460 |

| | | | |
|----------|---------|---------|---|
| 2102 09 | 2" | 9,400 | - |
| 2102 10 | 2 1/2" | 12,250 | - |
| 2102 11 | 3" | 14,000 | - |
| 2102 12 | 4" | 17,600 | - |
| 2102 13 | 5" | 25,000 | - |
| 2102 14 | 6" | 33,000 | - |
| 2102 16 | 8" | 53,600 | - |
| 2102 18 | 10" | 82,900 | - |
| 2102 20 | 12" | 119,500 | - |
| D2102 09 | 2" - 4" | 0,580 | - |
| D2102 13 | 5"-6" | 0,250 | - |
| D2102 16 | 8" | 0,492 | - |
| D2102 18 | 10"-12" | 0,672 | - |

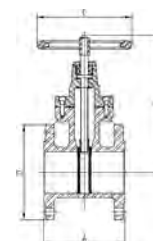

LÍNEA INDUSTRIAL / INDUSTRIAL LINE

01 VÁLVULAS INDUSTRIALES INDUSTRIAL VALVES

Ref. 2104 - 5104



Válvula mariposa tipo wafer
Montaje entre bridas PN 10/16 - ANSI 150 lbs

Cuerpo, eje y disco: inoxidable 316 (CF8M).
Asiento: PTFE con base de EPDM. Temp. -25°C +180°C.
Mando manual por palanca de inoxidable hasta 5", mayor de 5" con reductor. Longitud entre caras según DIN 3202K1. Presión de trabajo: 10 bar

Wafer type butterfly valve
Mounting between flanges PN 10/16 - ANSI 150 lbs

Body, stem and disc: stainless steel 316 (CF8M).
Seat: PTFE with EPDM backup ring. Temp. -25°C +180°C.
Manually operated by stainless steel handle until 5", from 6" with gear operator. Face to face according to DIN 3202 K1. Working pressure: 10 bar

Art. 5104 de 2" a 5" con reductor manual.

Art. 5104 from 2" to 5" with gear operator.

| Medida/Size | L | A1 | A2 | D | P |
|-------------|----|-----|-----|-----|-----|
| 2" | 43 | 168 | 74 | 65 | 270 |
| 2 1/2" | 46 | 170 | 82 | 65 | 270 |
| 3" | 46 | 170 | 90 | 65 | 270 |
| 4" | 52 | 190 | 116 | 90 | 270 |
| 5" | 56 | 206 | 132 | 90 | 270 |
| 6" | 56 | 222 | 145 | 90 | - |
| 8" | 60 | 274 | 180 | 125 | - |
| 10" | 68 | 310 | 210 | 125 | - |

| CÓDIGO CODE | MEDIDA SIZE | PESO WEIGHT | P.V.P. € PRICE € |
|-------------|-------------|-------------|------------------|
| 2104 09 | 2" | 2,700 | - |
| 2104 10 | 2 1/2" | 3,300 | - |
| 2104 11 | 3" | 3,640 | - |
| 2104 12 | 4" | 5,700 | - |
| 2104 13 | 5" | 7,400 | - |
| 2104 14 | 6" | 10,516 | - |
| 2104 16 | 8" | 18,916 | - |
| 2104 18 | 10" | 24,900 | - |

| | | | |
|---------|--------|-------|---|
| 5104 09 | 2" | 4,200 | - |
| 5104 10 | 2 1/2" | 4,800 | - |
| 5104 11 | 3" | 6,350 | - |
| 5104 12 | 4" | 7,950 | - |
| 5104 13 | 5" | 9,650 | - |

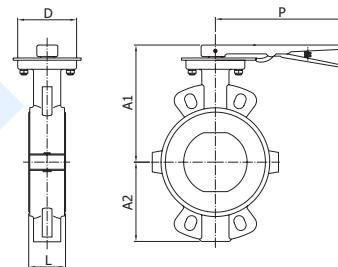

Ref. 2101 - 5101



Válvula mariposa tipo wafer
Montaje entre bridas PN 10/16 - ANSI 150 lbs

Cuerpo fundición nodular GGG-40. Eje y disco: Inox. 316.
Asiento: PTFE con base de silicona. Temp. -25°C +180°C.
Mando manual por palanca de fundición. Longitud entre caras según DIN 3202K1. Presión de trabajo: 10 bar

Wafer type butterfly valve
Mounting between flanges PN 10/16 - ANSI 150 lbs

Body, ductile iron GGG-40. Stem and disc: stainless steel 316.
Seat: PTFE with silicone backup ring. Temp. -25°C +180°C.
Manually operated by handle until 5", from 6" with cast iron gear operator. Face to face according to DIN 3202 K1. Working pressure: 10 bar

Art. 5101 de 2" a 5" con reductor manual.

Art. 5101 from 2" to 5" with gear operator.

| Medida/Size | L | A1 | A2 | D | P |
|-------------|----|-----|-----|-----|-----|
| 2" | 43 | 136 | 75 | 70 | 172 |
| 2 1/2" | 46 | 145 | 80 | 70 | 172 |
| 3" | 46 | 153 | 85 | 70 | 172 |
| 4" | 52 | 170 | 114 | 90 | 218 |
| 5" | 56 | 185 | 127 | 90 | 218 |
| 6" | 56 | 200 | 140 | 90 | *** |
| 8" | 60 | 231 | 175 | 125 | - |

| | | | |
|---------|--------|--------|---|
| 2101 09 | 2" | 2,650 | - |
| 2101 10 | 2 1/2" | 3,180 | - |
| 2101 11 | 3" | 3,750 | - |
| 2101 12 | 4" | 5,850 | - |
| 2101 13 | 5" | 7,500 | - |
| 2101 14 | 6" | 13,000 | - |
| 2101 16 | 8" | 17,400 | - |

| | | | |
|---------|--------|-------|---|
| 5101 09 | 2" | 4,420 | - |
| 5101 10 | 2 1/2" | 4,680 | - |
| 5101 11 | 3" | 5,040 | - |
| 5101 12 | 4" | 7,030 | - |
| 5101 13 | 5" | 8,370 | - |

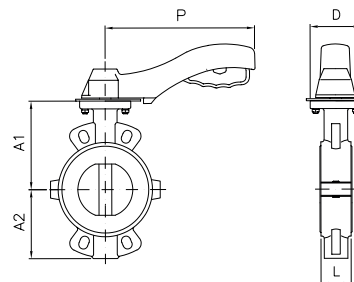

Ref. 2108 - 5108



**Válvula mariposa tipo Lug
Montaje entre bridas PN 10/16**

PN 16 ≤ DN 150 - PN 10 ≥ DN 200.
Cuerpo fundición nodular GGG-40. Disco CF8M (316).
Elastómero EPDM. Tóricas eje NBR.
Temperatura de trabajo -20°C +120°C.
Montaje actuador s / ISO 5211. Palanca hasta 10".
Reductor manual a partir de 12".

**Lug type butterfly valve
Mounting between DIN PN 10/16 flanges**

PN 16 ≤ DN 150 - PN 10 ≥ DN 200.
Body: ductile iron GGG-40. Disc: CF8M (316).
Seat: EPDM. Stem o'ring NBR.
Working temperature -20°C +120°C.
Mounting actuator according to ISO 5211 std.
Handle up to 10" with gear operator from 12".

Art. 5108 de 2" a 10" con reductor manual.

Art. 5108 from 2" to 10" with gear operator.

| Medida/Size | L | A1 | A2 | D | P |
|-------------|----|-----|-----|-----|-----|
| 2" | 43 | 240 | 79 | 90 | 216 |
| 2 1/2" | 46 | 240 | 93 | 90 | 216 |
| 3" | 46 | 245 | 103 | 90 | 216 |
| 4" | 52 | 265 | 120 | 90 | 216 |
| 5" | 56 | 290 | 133 | 90 | 216 |
| 6" | 56 | 240 | 158 | 125 | 300 |
| 8" | 60 | 280 | 180 | 125 | 300 |
| 10" | 68 | 325 | 216 | 125 | 300 |
| 12" | 78 | 351 | 251 | 150 | - |

| CÓDIGO CODE | MEDIDA SIZE | PESO WEIGHT | P.V.P. € PRICE € |
|-------------|-------------|-------------|------------------|
| 2108 09 | 2" | 4,160 | - |
| 2108 10 | 2 1/2" | 4,407 | - |
| 2108 11 | 3" | 5,612 | - |
| 2108 12 | 4" | 7,673 | - |
| 2108 13 | 5" | 9,330 | - |
| 2108 14 | 6" | 12,678 | - |
| 2108 16 | 8" | 16,433 | - |
| 2108 18 | 10" | 28,733 | - |
| 2108 20 | 12" | 51,367 | - |

| | | | |
|---------|--------|--------|---|
| 5108 09 | 2" | 7,400 | - |
| 5108 10 | 2 1/2" | 7,800 | - |
| 5108 11 | 3" | 9,000 | - |
| 5108 12 | 4" | 11,400 | - |
| 5108 13 | 5" | 13,000 | - |
| 5108 14 | 6" | 16,780 | - |
| 5108 16 | 8" | 25,560 | - |
| 5108 18 | 10" | 37,830 | - |

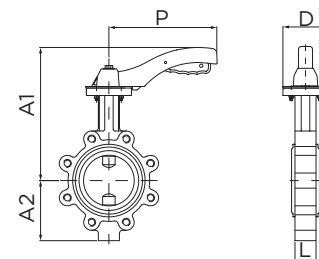

Ref. 2108A - 5108A



**Válvula mariposa tipo Lug
Montaje entre bridas ANSI 125/150**

Cuerpo fundición nodular GGG-40. Disco CF8M (316).
Elastómero EPDM. Tóricas eje NBR.
Temperatura de trabajo -20°C +120°C.
Montaje actuador s/ISO 5211. Palanca hasta 10".
Reductor manual a partir de 12".

**Lug type butterfly valve
Mounting between ANSI class 125/150 flanges**

Body: ductil iron GGG-40. Disc: CF8M (316).
Seat: EPDM. Stem o'ring NBR.
Working temperature -20°C +120°C.
Mounting actuator according to ISO 5211 std.
Handle up to 10" with gear operator from 12".

Art. 5108A de 2" a 10" con reductor manual.

Art. 5108A from 2" to 10" with gear operator.

| Medida/Size | L | A1 | A2 | D | P |
|-------------|-----|-----|-----|-----|-----|
| 2" | 43 | 240 | 79 | 90 | 216 |
| 2 1/2" | 46 | 240 | 93 | 90 | 216 |
| 3" | 46 | 245 | 103 | 90 | 216 |
| 4" | 52 | 265 | 120 | 90 | 216 |
| 5" | 56 | 290 | 133 | 90 | 216 |
| 6" | 56 | 240 | 158 | 125 | 300 |
| 8" | 60 | 280 | 180 | 125 | 300 |
| 10" | 68 | 325 | 216 | 125 | 300 |
| 12" | 78 | 351 | 251 | 150 | - |
| 14" | 78 | 346 | 262 | 150 | - |
| 16" | 102 | 375 | 301 | 175 | - |
| 18" | 114 | 400 | 333 | 175 | - |
| 20" | 127 | 432 | 366 | 175 | - |

| | | | |
|----------|--------|---------|---|
| 2108A 09 | 2" | 4,200 | - |
| 2108A 10 | 2 1/2" | 4,500 | - |
| 2108A 11 | 3" | 4,874 | - |
| 2108A 12 | 4" | 7,678 | - |
| 2108A 13 | 5" | 9,100 | - |
| 2108A 14 | 6" | 12,618 | - |
| 2108A 16 | 8" | 17,129 | - |
| 2108A 18 | 10" | 28,400 | - |
| 2108A 20 | 12" | 50,383 | - |
| 2108A 22 | 14" | 65,600 | - |
| 2108A 24 | 16" | 91,066 | - |
| 2108A 26 | 18" | 132,967 | - |
| 2108A 28 | 20" | 184,600 | - |

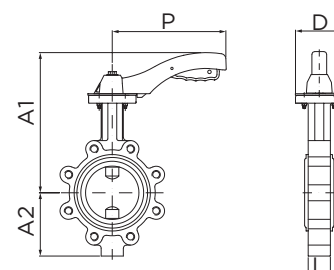

LÍNEA INDUSTRIAL / INDUSTRIAL LINE

Ref. 2103 - 5103



**Válvula mariposa tipo wafer
PN 10/16. ANSI 150 lbs**

Cuerpo hierro fundido.+epoxy.
Disco fdon.nodular zincado. Elastómero EPDM.
Toricas eje NBR. Temp. máx. 120°C.
Brida montaje actuadores s/ISO 5211.
Palanca hasta 10" reductor manual a partir de 12".

**Wafer type butterfly valve
PN 10/16 ANSI 150 lbs**

Body: cast iron + epoxy. Disk: zinc plated. Elastomer: EPDM. O'ring stem: NBR.
Max. temp. 120°C. Flanges mounted actuators ISO 5211 handle up to 10" with gear operator from 12".

Art. 5103 de 2" a 10" con reductor manual.

Art. 5103 from 2" to 10" with gear operator.

| Medida/Size | L | A1 | A2 | D | P | PN |
|-------------|-----|-----|-----|-----|-----|----|
| 2" | 43 | 238 | 70 | 65 | 170 | 16 |
| 2 1/2" | 46 | 238 | 80 | 65 | 170 | 16 |
| 3" | 46 | 238 | 100 | 65 | 170 | 16 |
| 4" | 52 | 270 | 115 | 90 | 215 | 16 |
| 5" | 56 | 300 | 135 | 90 | 215 | 16 |
| 6" | 56 | 300 | 150 | 90 | 215 | 16 |
| 8" | 60 | 280 | 180 | 125 | 300 | 16 |
| 10" | 68 | 330 | 215 | 125 | 300 | 16 |
| 12" | 78 | 360 | 250 | 150 | - | 16 |
| 14" | 78 | 390 | 260 | 150 | - | 10 |
| 16" | 102 | 420 | 300 | 175 | - | 10 |
| 18" | 114 | 445 | 330 | 175 | - | 10 |
| 20" | 127 | 480 | 370 | 175 | - | 10 |

| CÓDIGO CODE | MEDIDA SIZE | PESO WEIGHT | P.V.P. € PRICE € |
|-------------|-------------|-------------|------------------|
| 2103 09 | 2" | 2,660 | - |
| 2103 10 | 2 1/2" | 3,159 | - |
| 2103 11 | 3" | 3,684 | - |
| 2103 12 | 4" | 5,646 | - |
| 2103 13 | 5" | 7,261 | - |
| 2103 14 | 6" | 8,304 | - |
| 2103 16 | 8" | 13,669 | - |
| 2103 18 | 10" | 20,201 | - |
| 2103 20 | 12" | 37,084 | - |
| 2103 22 | 14" | 55,511 | - |
| 2103 24 | 16" | 74,466 | - |
| 2103 26 | 18" | 115,900 | - |
| 2103 28 | 20" | 139,233 | - |
| 5103 09 | 2" | 7,560 | - |
| 5103 10 | 2 1/2" | 7,700 | - |
| 5103 11 | 3" | 8,250 | - |
| 5103 12 | 4" | 10,250 | - |
| 5103 13 | 5" | 12,200 | - |
| 5103 14 | 6" | 12,950 | - |
| 5103 16 | 8" | 22,680 | - |
| 5103 18 | 10" | 32,000 | - |

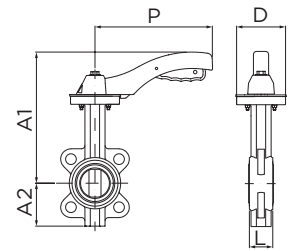

Ref. 2109 - 5109



**Válvula mariposa tipo wafer
PN-10/16. ANSI 150 lbs**

Cuerpo hierro fundido + epoxy **disco acero inox. AISI 316.**
Elastómero EPDM. Tóricas eje NBR. Temp. máx. 120°C.
Brida montaje actuadores S/ISO 5211. Palanca hasta 10" reductor manual a partir de 12".

**Wafer type butterfly valve
PN 10/16. ANSI 150 lbs**

Body: cast iron + epoxy. Disk: stainless steel AISI 316.
Elastomer: EPDM. O'ring stem: NBR. Max. temp. 120°C.
Flanges mounted actuators ISO 5211.
Handle up to 10" with gear operator from 12".

Art. 5109 de 2" a 10" con reductor manual.

Art. 5109 from 2" to 10" with gear operator.

| Medida/Size | L | A1 | A2 | D | P | PN |
|-------------|-----|-----|-----|-----|-----|----|
| 2" | 43 | 238 | 70 | 65 | 170 | 16 |
| 2 1/2" | 46 | 238 | 80 | 65 | 170 | 16 |
| 3" | 46 | 238 | 100 | 65 | 170 | 16 |
| 4" | 52 | 270 | 115 | 90 | 215 | 16 |
| 5" | 56 | 300 | 135 | 90 | 215 | 16 |
| 6" | 56 | 300 | 150 | 90 | 215 | 16 |
| 8" | 60 | 280 | 180 | 125 | 300 | 16 |
| 10" | 68 | 330 | 215 | 125 | 300 | 16 |
| 12" | 78 | 360 | 250 | 150 | - | 16 |
| 14" | 78 | 390 | 260 | 150 | - | 10 |
| 16" | 102 | 420 | 300 | 175 | - | 10 |
| 18" | 114 | 445 | 330 | 175 | - | 10 |
| 20" | 127 | 480 | 370 | 175 | - | 10 |

| | | | |
|---------|--------|---------|---|
| 2109 09 | 2" | 2,607 | - |
| 2109 10 | 2 1/2" | 3,150 | - |
| 2109 11 | 3" | 3,560 | - |
| 2109 12 | 4" | 5,400 | - |
| 2109 13 | 5" | 6,806 | - |
| 2109 14 | 6" | 7,856 | - |
| 2109 16 | 8" | 14,170 | - |
| 2109 18 | 10" | 21,563 | - |
| 2109 20 | 12" | 38,706 | - |
| 2109 22 | 14" | 55,471 | - |
| 2109 24 | 16" | 73,813 | - |
| 2109 26 | 18" | 118,800 | - |
| 2109 28 | 20" | 140,125 | - |

Válvula con elastómero NBR (2109B) y FPM (2109V). Precios a consultar. / NBR elastomer valve (2109B) and FPM elastomer (2109V). Prices on request.

| | | | |
|---------|--------|--------|---|
| 5109 09 | 2" | 5,800 | - |
| 5109 10 | 2 1/2" | 6,300 | - |
| 5109 11 | 3" | 6,800 | - |
| 5109 12 | 4" | 9,000 | - |
| 5109 13 | 5" | 10,400 | - |
| 5109 14 | 6" | 12,500 | - |
| 5109 16 | 8" | 17,400 | - |
| 5109 18 | 10" | 24,200 | - |

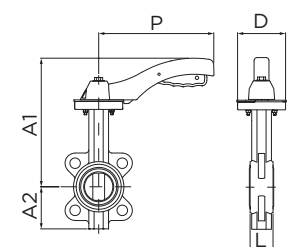

Ref. 2113



Válvula mariposa tipo wafer con reductor manual y microrruptor final de carrera. PN 10/16. ANSI 150 lbs

Cuerpo fundición nodular GGG.40.
Disco fundición nodular + EPDM.
Diseño según API 609. Distancia entre caras según ASME B16.10.
Presión de trabajo 300 PSI. Temp. de trabajo: 0°C +80°C.
Certificación UL/FM.

Wafer type butterfly valve with gear-box and limit switch. PN 10/16. ANSI 150 lbs

Body made of ductile iron GGG.40. Disc: D.I + EPDM.
Design according to API 609.
Face to face according to ASME B16.10.
Working pressure 300 PSI. Working temperature: 0°C +80°C.
UL/FM certification.

| Medida/Size | L | A | B | H | K | J |
|-------------|------|-----|-----|-----|-----|-----|
| 2 1/2" | 44,2 | 125 | 95 | 111 | 153 | 152 |
| 3" | 45,3 | 140 | 100 | 111 | 153 | 152 |
| 4" | 52 | 160 | 100 | 111 | 153 | 152 |
| 5" | 54,4 | 170 | 125 | 111 | 153 | 152 |
| 6" | 55,8 | 190 | 140 | 111 | 153 | 200 |
| 8" | 60,5 | 230 | 175 | 126 | 210 | 300 |

| CÓDIGO CODE | MEDIDA SIZE | PESO WEIGHT | P.V.P. € PRICE € |
|-------------|-------------|-------------|------------------|
| 2113 10 | 2 1/2" | 8,700 | - |
| 2113 11 | 3" | 9,000 | - |
| 2113 12 | 4" | 11,850 | - |
| 2113 13 | 5" | 12,000 | - |
| 2113 14 | 6" | 14,600 | - |
| 2113 16 | 8" | 26,500 | - |

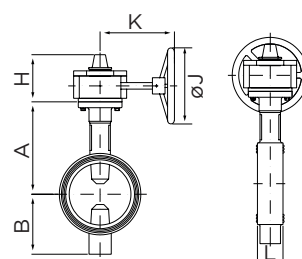

Ref. 2114 - 2114D



Válvula mariposa - Extremos ranurados con reductor manual y microrruptor final de carrera

Cuerpo fundición nodular GGG.40.
Disco fundición nodular + EPDM.
Diseño según API 609. Ranurado según AWWA C606.
Distancia entre caras según MSS SP-67.
Presión de trabajo 300 PSI. Temp. de trabajo: 0°C +80°C.
Certificación UL/FM.

Grooved ends Butterfly valve with gear-box and limit switch

Body made of ductile iron GGG.40. Disc: D.I + EPDM.
Design according to API 609. Grooved standard AWWA C606.
Face to face according to MSS SP-67.
Working pressure 300 PSI. Working temperature: 0°C +80°C.
UL/FM certification.

| Medida/Size | L | D | E | F | G | A | B | H | K | J |
|-------------|-------|-------|-------|------|------|-----|-----|-----|-----|-----|
| 2 1/2" | 96,8 | 73 | 69,1 | 15,9 | 7,9 | 125 | 95 | 111 | 153 | 152 |
| 3" | 96,8 | 88,9 | 84,9 | 15,9 | 7,9 | 140 | 100 | 111 | 153 | 152 |
| 4" | 115,8 | 114,3 | 110,1 | 15,9 | 9,5 | 160 | 100 | 111 | 153 | 152 |
| 5" | 147,6 | 141,3 | 137 | 15,9 | 9,5 | 170 | 125 | 111 | 153 | 152 |
| 6" | 147,6 | 168,3 | 164 | 15,9 | 9,5 | 190 | 140 | 111 | 153 | 200 |
| 8" | 133,4 | 219,1 | 214,4 | 19 | 11,1 | 230 | 175 | 126 | 210 | 300 |
| DN 65 | 96,8 | 76,1 | 72,3 | 15,9 | 7,9 | 125 | 95 | 111 | 153 | 152 |
| DN 125 | 147,6 | 139,7 | 135,5 | 15,9 | 9,5 | 170 | 125 | 111 | 153 | 152 |
| DN 150 | 147,6 | 165,1 | 160,9 | 15,9 | 9,5 | 190 | 140 | 111 | 153 | 200 |

| | | | |
|----------|--------|--------|---|
| 2114 10 | 2 1/2" | 8,300 | - |
| 2114 11 | 3" | 8,800 | - |
| 2114 12 | 4" | 9,860 | - |
| 2114 13 | 5" | 12,900 | - |
| 2114 14 | 6" | 14,900 | - |
| 2114 16 | 8" | 28,200 | - |
| 2114D 10 | DN 65 | 8,400 | - |
| 2114D 13 | DN 125 | 13,800 | - |
| 2114D 14 | DN 150 | 14,700 | - |

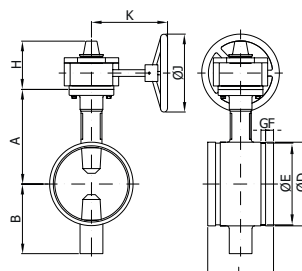

Ref. 2120 - 2120D



Válvula mariposa - Extremos ranurados

Con palanca hasta 8" y con reductor manual a partir de 10".
Cuerpo fundición nodular GGG.40.
Disco fundición nodular + EPDM.
Diseño según API 609. Ranurado según AWWA C606.
Distancia entre caras según MSS SP-67.
Presión de trabajo 300 PSI. Temp. de trabajo: 0°C +80°C.

Grooved ends butterfly valve with handle

With handle up to 8" and with gear operator from 10".
Body made of ductile iron GGG.40. Disc: D.I + EPDM.
Design according to API 609. Grooved standard AWWA C606.
Face to face according to MSS SP-67.
Working pressure 300 PSI. Working temperature: 0°C +80°C.

| Medida/Size | L | D | E | F | G | A | B | H | K |
|-------------|-------|-------|-------|------|------|-----|-----|----|-----|
| 2" | 81 | 60,3 | 57,2 | 15,9 | 7,9 | 110 | 85 | 32 | 267 |
| 2 1/2" | 96,8 | 73 | 69,1 | 15,9 | 7,9 | 125 | 95 | 32 | 267 |
| 3" | 96,8 | 88,9 | 84,9 | 15,9 | 7,9 | 140 | 100 | 32 | 267 |
| 4" | 115,8 | 114,3 | 110,1 | 15,9 | 9,5 | 160 | 100 | 32 | 267 |
| 5" | 147,6 | 141,3 | 137 | 15,9 | 9,5 | 170 | 125 | 32 | 267 |
| 6" | 147,6 | 168,3 | 164 | 15,9 | 9,5 | 190 | 140 | 32 | 267 |
| 8" | 133,4 | 219,1 | 214,4 | 19 | 11,1 | 200 | 175 | 37 | 353 |
| 10" | 158,8 | 273 | 268,3 | 19 | 12,7 | 260 | 200 | 77 | --- |
| 12" | 165,1 | 323,8 | 318,3 | 19 | 12,7 | 300 | 240 | 77 | --- |
| DN 65 | 96,8 | 73 | 69,1 | 15,9 | 7,9 | 125 | 95 | 32 | 267 |
| DN 125 | 147,6 | 141,3 | 137 | 15,9 | 9,5 | 170 | 125 | 32 | 267 |
| DN 150 | 147,6 | 168,3 | 164 | 15,9 | 9,5 | 190 | 140 | 32 | 267 |

| | | | |
|---------|--------|--------|---|
| 2120 09 | 2" | 2,500 | - |
| 2120 10 | 2 1/2" | 3,000 | - |
| 2120 11 | 3" | 3,500 | - |
| 2120 12 | 4" | 4,800 | - |
| 2120 13 | 5" | 7,600 | - |
| 2120 14 | 6" | 9,500 | - |
| 2120 16 | 8" | 17,300 | - |
| 2120 18 | 10" | 35,400 | - |
| 2120 20 | 12" | 49,600 | - |

| | | | |
|----------|--------|--------|---|
| 2120D 10 | DN 65 | 3,100 | - |
| 2120D 13 | DN 125 | 9,500 | - |
| 2120D 14 | DN 150 | 10,400 | - |

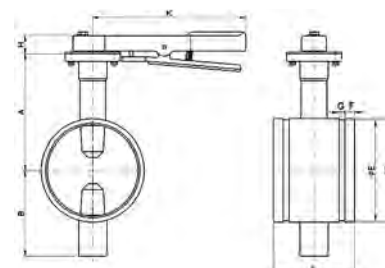

LÍNEA INDUSTRIAL / INDUSTRIAL LINE

01 VÁLVULAS INDUSTRIALES INDUSTRIAL VALVES

Ref. 2094



Válvula de compuerta cierre de EPDM - Extremos Bridados.

Válvula de compuerta cierre de EPDM - Extremos Bridados.
Const. Cuerpo y bonete de fundición nodular GGG.40.
Diseño según AWWA C515. Bridas ASME B16.42.
Distancia entre caras según ASME B16.10. Husillo ascendente.
Presión de trabajo 300 PSI. Temp. de trabajo: 0°C +80°C.

Certificación UL/FM.

Gate valve with EPDM seat - Flanged ends.

Gate valve with EPDM seat - Flanged ends.
Body and bonnet made of ductile iron GGG.40.
Design according to AWWA C515. Flanged ends standard ASME B16.42.
Face to face according to ASME B16.10. Rising stem (OS&Y).
Working pressure 300 PSI. Working temperature: 0°C +80°C.
UL/FM certification.

| Medida/Size | L | D | H | V |
|-------------|-----|-----|------|-----|
| 2 1/2" | 190 | 178 | 370 | 190 |
| 3" | 203 | 191 | 420 | 256 |
| 4" | 229 | 229 | 447 | 256 |
| 5" | 254 | 254 | 547 | 310 |
| 6" | 267 | 279 | 607 | 310 |
| 8" | 292 | 343 | 754 | 355 |
| 10" | 330 | 406 | 890 | 446 |
| 12" | 356 | 483 | 1031 | 446 |

| CÓDIGO CODE | MEDIDA SIZE | PESO WEIGHT | P.V.P. € PRICE € |
|-------------|-------------|-------------|------------------|
| 2094 10 | 2 1/2" | 21,700 | - |
| 2094 11 | 3" | 27,900 | - |
| 2094 12 | 4" | 35,100 | - |
| 2094 13 | 5" | 49,100 | - |
| 2094 14 | 6" | 59,700 | - |
| 2094 16 | 8" | 95,900 | - |
| 2094 18 | 10" | 141,800 | - |
| 2094 20 | 12" | 191,000 | - |

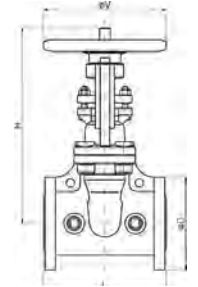

Ref. 2100 - 2100D



Válvula de compuerta cierre de EPDM - Extremos ranurados

Const. Cuerpo y bonete de fundición nodular GGG.40.
Diseño según AWWA C515. Ranurado según AWWA C606.
Distancia entre caras según ASME B16.10. Husillo ascendente.
Presión de trabajo 300 PSI. Temp. de trabajo: 0°C +80°C.

Certificación UL/FM.

Gate valve with EPDM seat - Groove ends

Body and bonnet made of ductile iron GGG.40.
Design according to AWWA C515. Grooved standard AWWA C606.
Face to face according to ASME B16.10. Rising stem (OS&Y).
Working pressure 300 PSI. Working temperature: 0°C +80°C.
UL/FM certification.

| Medida/Size | L | D | E | F | G | H | V |
|-------------|-----|-------|-------|------|------|------|-----|
| 2 1/2" | 190 | 73 | 69,1 | 15,9 | 7,9 | 370 | 190 |
| 3" | 203 | 88,9 | 84,9 | 15,9 | 7,9 | 420 | 256 |
| 4" | 229 | 114,3 | 110,1 | 15,9 | 9,5 | 447 | 256 |
| 5" | 254 | 141,3 | 137 | 15,9 | 9,5 | 547 | 310 |
| 6" | 267 | 168,3 | 164 | 15,9 | 9,5 | 607 | 310 |
| 8" | 292 | 219,1 | 214,4 | 19 | 11,1 | 754 | 355 |
| 10" | 330 | 273 | 268,3 | 19 | 12,7 | 890 | 446 |
| 12" | 356 | 323,9 | 318,3 | 19 | 12,7 | 1031 | 446 |
| DN 65 | 190 | 76,1 | 72,3 | 15,9 | 7,9 | 370 | 190 |
| DN 125 | 254 | 139,7 | 135,5 | 15,9 | 9,5 | 547 | 310 |
| DN 150 | 267 | 165,1 | 160,9 | 15,9 | 9,5 | 607 | 310 |

| | | | |
|---------|--------|---------|---|
| 2100 10 | 2 1/2" | 15,800 | - |
| 2100 11 | 3" | 20,800 | - |
| 2100 12 | 4" | 25,200 | - |
| 2100 13 | 5" | 38,600 | - |
| 2100 14 | 6" | 46,600 | - |
| 2100 16 | 8" | 73,100 | - |
| 2100 18 | 10" | 108,500 | - |
| 2100 20 | 12" | 150,000 | - |

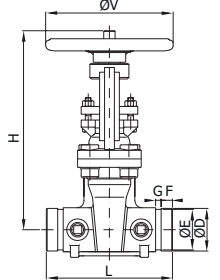

| | | | |
|----------|--------|--------|---|
| 2100D 10 | DN 65 | 16,700 | - |
| 2100D 13 | DN 125 | 40,000 | - |
| 2100D 14 | DN 150 | 47,600 | - |

Ref. 2403



Válvula de retención disco oscilante - Extremos Bridados.

Construcción cuerpo y tapa de fundición nodular GGG.40. Asiento EPDM.
Diseño según AWWA C508. Bridas ASME B16.42
Distancia entre caras según ASME B16.10
Presión de trabajo 300 PSI. Temp. de trabajo: 0°C +80°C.

Certificación UL/FM.

Flanged end Swing Check Valve

Body and cap made of ductile iron GGG.40. EPDM seat.
Design according to AWWA C508. Flanged ends standard ASME B16.42.
Face to face according to ASME B16.10
Working pressure 300 PSI. Working temperature: 0°C +80°C.
UL/FM certification.

| Medida/Size | L | D | H |
|-------------|-----|-----|-----|
| 2" | 203 | 152 | 142 |
| 2 1/2" | 216 | 178 | 148 |
| 3" | 241 | 191 | 163 |
| 4" | 292 | 229 | 172 |
| 5" | 330 | 254 | 237 |
| 6" | 356 | 279 | 243 |
| 8" | 495 | 343 | 301 |
| 10" | 622 | 406 | 348 |
| 12" | 698 | 483 | 419 |

| | | | |
|---------|--------|---------|---|
| 2403 09 | 2" | 14,500 | - |
| 2403 10 | 2 1/2" | 18,520 | - |
| 2403 11 | 3" | 23,760 | - |
| 2403 12 | 4" | 31,950 | - |
| 2403 13 | 5" | 52,000 | - |
| 2403 14 | 6" | 64,000 | - |
| 2403 16 | 8" | 119,600 | - |
| 2403 18 | 10" | 182,000 | - |
| 2403 20 | 12" | 280,000 | - |

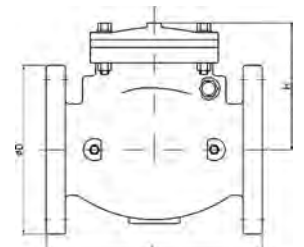

Ref. 2105



Tipo Wafer. Válvula esfera paso total 1 pieza montaje entre bridas PN 16

Cuerpo acero carbono A-105 bola eje y tapa: inox. AISI 304.
Asientos y juntas: PTFE. Temp. -20°C +180°C.
Mando manual por palanca.

Wafer type. 1 pc full bore ball valve mounting between flanges PN 16

Body: carbon steel A-105. Ball, stem and cover: stainless steel AISI 304.
Seats and seals: PTFE. Temp. -20°C +180°C.
Manually operated by handle.

| DN | D | A | L | M |
|-----|-----|-----|-----|-----|
| 25 | 110 | 90 | 45 | 180 |
| 32 | 130 | 110 | 54 | 270 |
| 40 | 140 | 110 | 65 | 280 |
| 50 | 150 | 125 | 72 | 280 |
| 65 | 170 | 150 | 98 | 360 |
| 80 | 190 | 160 | 118 | 360 |
| 100 | 220 | 180 | 140 | 470 |

| CÓDIGO CODE | MEDIDA SIZE | PESO WEIGHT | P.V.P. € PRICE € |
|-------------|-------------|-------------|------------------|
| 2105 06 | 1" | 3,000 | - |
| 2105 07 | 1 1/4" | 5,000 | - |
| 2105 08 | 1 1/2" | 6,500 | - |
| 2105 09 | 2" | 8,000 | - |
| 2105 10 | 2 1/2" | 16,000 | - |
| 2105 11 | 3" | 21,000 | - |
| 2105 12 | 4" | 30,000 | - |

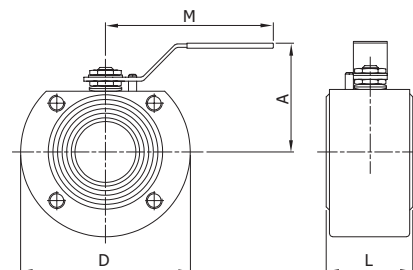

Ref. 2110



Tipo Wafer. Válvula esfera paso total 1 pieza montaje entre bridas PN 16

Cuerpo bola y eje: inox. AISI 316.
Asientos y juntas: PTFE Temp. -20°C +180°C.
Mando manual por palanca.

Wafer type. 1 pc full bore ball valve mounting between flanges PN 16

Body ball and stem: stainless steel AISI 316.
Seats and seals: PTFE Temp. -20°C +180°C.
Manually operated by handle.

| DN | D | A | L | M |
|-----|-----|-----|-----|-----|
| 15 | 90 | 90 | 32 | 130 |
| 20 | 100 | 90 | 42 | 180 |
| 25 | 110 | 90 | 45 | 180 |
| 32 | 130 | 110 | 54 | 270 |
| 40 | 140 | 110 | 65 | 280 |
| 50 | 150 | 125 | 72 | 280 |
| 65 | 170 | 150 | 98 | 360 |
| 80 | 190 | 160 | 118 | 360 |
| 100 | 220 | 180 | 140 | 470 |

| | | | |
|---------|--------|--------|---|
| 2110 04 | 1/2" | 1,500 | - |
| 2110 05 | 3/4" | 2,000 | - |
| 2110 06 | 1" | 3,000 | - |
| 2110 07 | 1 1/4" | 5,000 | - |
| 2110 08 | 1 1/2" | 6,500 | - |
| 2110 09 | 2" | 8,000 | - |
| 2110 10 | 2 1/2" | 16,000 | - |
| 2110 11 | 3" | 21,000 | - |
| 2110 12 | 4" | 30,000 | - |

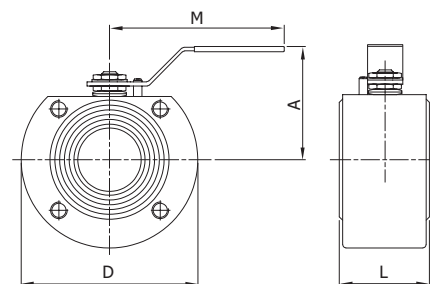

Ref. 2115



Tipo wafer. Válvula esfera paso total 1 pieza con cámara de calefacción montaje entre bridas PN 16

Cuerpo: acero al carbono forjado A-105. bola, eje y tapa: inox. AISI 304
asientos y juntas: PTFE. Temp. -20°C +180°C. Mando manual por palanca.

Wafer type. 1 pc full bore ball valve with heating chamber mounting between flanges PN 16

Body: forged carbon steel A-105. Ball stem and cover: stainless steel AISI 304.
Seats and seals: PTFE Temp. -20°C +180°C. Manually operated by handle.

| DN | L | d |
|-----|-----|------|
| 25 | 170 | 3/4" |
| 32 | 190 | 3/4" |
| 40 | 200 | 3/4" |
| 50 | 210 | 3/4" |
| 65 | 235 | 3/4" |
| 80 | 250 | 3/4" |
| 100 | 270 | 3/4" |

| | | | |
|---------|--------|--------|---|
| 2115 06 | 1" | 4,200 | - |
| 2115 07 | 1 1/4" | 5,500 | - |
| 2115 08 | 1 1/2" | 6,800 | - |
| 2115 09 | 2" | 8,500 | - |
| 2115 10 | 2 1/2" | 16,500 | - |
| 2115 11 | 3" | 21,500 | - |
| 2115 12 | 4" | 31,000 | - |

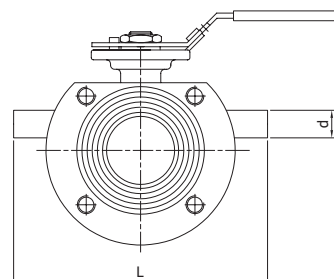

LÍNEA INDUSTRIAL / INDUSTRIAL LINE

01 VÁLVULAS INDUSTRIALES INDUSTRIAL VALVES

Ref. 2118



Tipo Wafer. Válvula esfera paso total 1 pieza montaje entre bridas PN 16

Const. acero inox CF8M (316) microfusión. Esfera y eje inoxidable 316. Asientos PTFE + 15% FV. PN 16. Temp. -25°C +180°C. Montaje directo S/ISO 5211. Mando manual por palanca con sistema de bloqueo.

Wafer type. 1 pc full bore ball valve mounting between flanges PN 16

Const. stainless steel CF8M (316) investment casting. Ball and stem: stainless steel 316. Seats: PTFE + 15% GF. PN 16. Temp. -25°C +180°C. Direct assembling ISO 5211. Manually operated by handle with locking system.

| Medida/Size | DN | L | M | D | H | n x d |
|-------------|-----|-----|-----|-----|-----|---------|
| 1/2" | 15 | 36 | 120 | 95 | 89 | 4 x M12 |
| 3/4" | 20 | 38 | 120 | 105 | 94 | 4 x M12 |
| 1" | 25 | 50 | 160 | 115 | 90 | 4 x M12 |
| 1 1/4" | 32 | 53 | 160 | 140 | 100 | 4 x M16 |
| 1 1/2" | 40 | 65 | 200 | 150 | 105 | 4 x M16 |
| 2" | 50 | 78 | 200 | 165 | 125 | 4 x M16 |
| 2 1/2" | 65 | 98 | 255 | 185 | 140 | 4 x M16 |
| 3" | 80 | 118 | 255 | 200 | 145 | 8 x M16 |
| 4" | 100 | 140 | 300 | 220 | 175 | 8 x M16 |

| CÓDIGO CODE | MEDIDA SIZE | PESO WEIGHT | P.V.P. € PRICE € |
|-------------|-------------|-------------|------------------|
| 2118 04 | 1/2" | 1,235 | - |
| 2118 05 | 3/4" | 1,570 | - |
| 2118 06 | 1" | 1,920 | - |
| 2118 07 | 1 1/4" | 3,550 | - |
| 2118 08 | 1 1/2" | 4,560 | - |
| 2118 09 | 2" | 6,190 | - |
| 2118 10 | 2 1/2" | 9,491 | - |
| 2118 11 | 3" | 13,812 | - |
| 2118 12 | 4" | 19,080 | - |

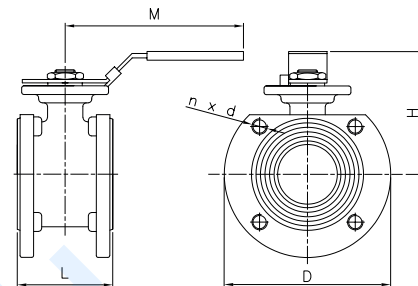

Ref. 2119



Válvula esfera Paso Total 1 pieza con cámara de calefacción. Montaje entre bridas PN 16

Const. acero inox CF8M (316) Microfusión. Esfera y eje inoxidable 316. Asientos PTFE + 15% FV. PN 16. Temp. -25 °C +180 °C. Montaje directo s/ ISO 5211. Mando manual por palanca con sistema de bloqueo.

Wafer type - 1 Pc full bore ball valve with heating chamber. Mounting between flanges PN 16

Const. stainless steel CF8M (316) investment casting. Ball and stem: stainless steel 316. Seats: PTFE + 15% GF. PN 16. Temp. -25 °C +180 °C. Direct assembling ISO 5211. Manually operated by handle with locking system.

| Medida/Size | DN | L | d |
|-------------|-----|-----|---------|
| 1/2" | 15 | 150 | Rp 3/4" |
| 3/4" | 20 | 160 | Rp 3/4" |
| 1" | 25 | 170 | Rp 3/4" |
| 1 1/4" | 32 | 190 | Rp 3/4" |
| 1 1/2" | 40 | 200 | Rp 3/4" |
| 2" | 50 | 210 | Rp 3/4" |
| 2 1/2" | 65 | 235 | Rp 3/4" |
| 3" | 80 | 250 | Rp 3/4" |
| 4" | 100 | 270 | Rp 3/4" |

| | | | |
|---------|--------|--------|---|
| 2119 04 | 1/2" | 1,500 | - |
| 2119 05 | 3/4" | 1,900 | - |
| 2119 06 | 1" | 2,600 | - |
| 2119 07 | 1 1/4" | 3,850 | - |
| 2119 08 | 1 1/2" | 4,950 | - |
| 2119 09 | 2" | 6,650 | - |
| 2119 10 | 2 1/2" | 10,300 | - |
| 2119 11 | 3" | 14,450 | - |
| 2119 12 | 4" | 20,250 | - |

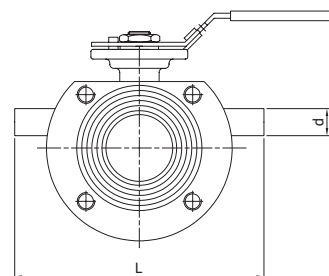

Ref. 2220 - 2220N



Válvula de compuerta PN-16

Rosca gas, también disponible con rosca NPT (2220N). Construcción: inox. CF8M (316) microfusión. Juntas: PTFE. Conexión: rosca gas ISO 7-1 (EN 10226-1). Presión máx.: 16BAR a 120°C - 10 BAR a 180°C. Temp. mín. -30°C.

Gate valve PN-16

Gas thread, also available NPT thread (2220N). Constr. stainless steel CF8M (316) investment casting. Gasket: PTFE; gas threaded ends ISO 7-1 (EN 10226-1). Max. pressure: 16 BAR at 120°C - 10 BAR at 180°C. Minimum temp.: -30°C.

| R | DN | A | L | V |
|--------|----|-----|----|-----|
| 1/2" | 15 | 100 | 55 | 70 |
| 3/4" | 20 | 110 | 61 | 70 |
| 1" | 25 | 115 | 68 | 70 |
| 1 1/4" | 32 | 130 | 77 | 80 |
| 1 1/2" | 40 | 150 | 80 | 100 |
| 2" | 50 | 167 | 93 | 100 |

| | | | |
|---------|--------|-------|---|
| 2220 04 | 1/2" | 0,414 | - |
| 2220 05 | 3/4" | 0,545 | - |
| 2220 06 | 1" | 0,704 | - |
| 2220 07 | 1 1/4" | 1,090 | - |
| 2220 08 | 1 1/2" | 1,531 | - |
| 2220 09 | 2" | 2,192 | - |

Precios rosca NPT a consultar / NPT thread prices on request

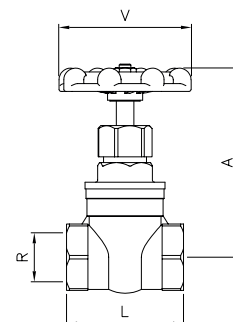

Ref. 2221 - 2222



Válvulas de aguja - 3000 Lbs
Art. 2221. Rosca gas ISO 228-1 H/H. Art. 2222. Rosca NPT H/H

Construcción: acero A105 / aguja INOX A182 F316 + T. Térmico. Estopada: PTFE Presión máxima de trabajo 210 bar. Temperatura de trabajo -20°C a 250°C.

Needle valve - 3000 Lbs
Art. 2221. Gas thread ISO 228-1 F/F. Art. 2222. NPT thread F/F

Constr. steel A105, needle stainless steel A182 F316 + Heat Treatment. Stem packing: PTFE Max. working pressure 210 bar. Working temperature -20°C to 250°C.

| Medida/Size | E | H | L | K |
|-------------|----|-----|----|---|
| 1/4" | 25 | 85 | 50 | 3 |
| 3/8" | 30 | 100 | 55 | 4 |
| 1/2" | 34 | 115 | 60 | 6 |
| 3/4" | 40 | 120 | 70 | 8 |
| 1" | 45 | 138 | 75 | 9 |

| CÓDIGO CODE | MEDIDA SIZE | PESO WEIGHT | P.V.P. € PRICE € |
|-------------|-------------|-------------|------------------|
| 2221 02 | 1/4" | 0,342 | - |
| 2221 03 | 3/8" | 0,401 | - |
| 2221 04 | 1/2" | 0,530 | - |
| 2221 05 | 3/4" | 0,800 | - |
| 2221 06 | 1" | 1,011 | - |

Precios rosca NPT a consultar / NPT thread prices on request

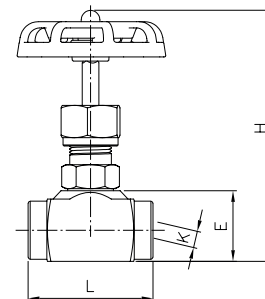

Ref. 2223 - 2224



Válvulas de aguja - 3000 Lbs
Art. 2223. Rosca gas ISO 228-1 H/H. Art. 2224. Rosca NPT H/H

Construcción: acero inoxidable A182 F316/aguja inox A182 F316 + T. térmico. Estopada: PTFE. Presión máxima de trabajo 210 bar. Temperatura de trabajo: -20°C a 250°C.

Needle valve - 3000 Lbs
Art. 2223. Gas thread ISO 228-1 F/F. Art. 2224. NPT thread F/F

Construction: stainless steel A182 F316/needle stainless steel A182 F316 + heat treatment. Stem packing PTFE. Max. working pressure 210 bar. Working temperature -20°C to 250°C.

| Medida/Size | E | H | L | K |
|-------------|----|-----|-----|----|
| 1/4" | 25 | 85 | 50 | 3 |
| 3/8" | 30 | 100 | 55 | 4 |
| 1/2" | 34 | 115 | 60 | 6 |
| 3/4" | 40 | 120 | 70 | 8 |
| 1" | 45 | 138 | 75 | 9 |
| 1 1/4" | 57 | 165 | 90 | 11 |
| 1 1/2" | 67 | 185 | 100 | 15 |
| 2" | 78 | 195 | 120 | 18 |

| | | | |
|---------|--------|-------|---|
| 2223 02 | 1/4" | 0,310 | - |
| 2223 03 | 3/8" | 0,407 | - |
| 2223 04 | 1/2" | 0,550 | - |
| 2223 05 | 3/4" | 0,827 | - |
| 2223 06 | 1" | 1,040 | - |
| 2223 07 | 1 1/4" | 1,900 | - |
| 2223 08 | 1 1/2" | 2,782 | - |
| 2223 09 | 2" | 4,709 | - |

Precios rosca NPT a consultar / NPT thread prices on request

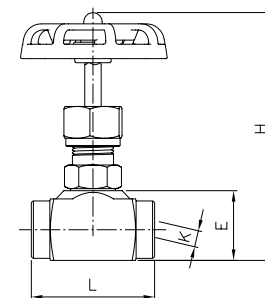

Ref. 2225 - 2225N



Válvula de aguja - 6000 Lbs

También disponible con rosca NPT (2225N).
 Construcción: Acero inox. A182 F316 / Aguja inox A182 F316 + T. Térmico. Rosca ISO 228-1. Estopada PTFE. Presión máxima de trabajo 410 bar. Temperatura de trabajo -54°C a 250°C.

Needle valve - 6000 Lbs

Also available with NPT thread (2225N).
 Construction: Stainless steel A182 F316 / Needle stainless steel A182 F316 + Heat treatment. Thread ISO 228-1. Stem packing PTFE. Max. working pressure 410 bar. Working temperature -54°C to 250°C.

| Medida/Size | E | H | L | M | K |
|-------------|------|-----|----|----|---|
| 1/4" | 25,5 | 90 | 61 | 55 | 4 |
| 3/8" | 25,5 | 90 | 61 | 55 | 4 |
| 1/2" | 28,5 | 92 | 68 | 55 | 5 |
| 3/4" | 38 | 98 | 76 | 55 | 6 |
| 1" | 44,5 | 108 | 85 | 55 | 8 |

| | | | |
|---------|------|-------|---|
| 2225 02 | 1/4" | 0,380 | - |
| 2225 03 | 3/8" | 0,360 | - |
| 2225 04 | 1/2" | 0,440 | - |
| 2225 05 | 3/4" | 0,800 | - |
| 2225 06 | 1" | 1,031 | - |

Precios rosca NPT a consultar / NPT thread prices on request

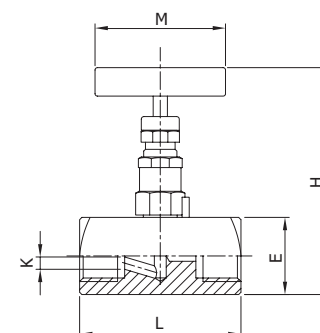

LÍNEA INDUSTRIAL / INDUSTRIAL LINE

01 VÁLVULAS INDUSTRIALES INDUSTRIAL VALVES

Ref. 2226 - 2226N



Válvula de aguja – 6000 lbs con purga

También disponible con rosca NPT (2226N).
 Construcción: Acero inox. A182 F316 / Aguja inox A182 F316 + T. térmico.
 Rosca ISO 228-1. Estopada PTFE. Presión máxima de trabajo 410 bar.
 Temperatura de trabajo -54°C a 250°C.

Needle valve – 6000 lbs with vent port

Also available with NPT thread (2226N).
 Construction: Stainless steel A182 F316 / Needle stainless steel A182 F316 + Heat treatment. Thread ISO 228-1. Stem packing ptf. Max. working pressure 410 bar. Working temperature -54°C to 250°C.

| Medida/Size | E | H | L | M | K |
|-------------|------|----|----|----|---|
| 1/4" | 28,5 | 90 | 75 | 55 | 4 |
| 1/2" | 32 | 92 | 89 | 55 | 5 |

| CÓDIGO CODE | MEDIDA SIZE | PESO WEIGHT | P.V.P. € PRICE € |
|-------------|-------------|-------------|------------------|
|-------------|-------------|-------------|------------------|

| | | | |
|---------|------|-------|---|
| 2226 02 | 1/4" | 0,550 | - |
| 2226 04 | 1/2" | 0,600 | - |

Precios rosca NPT a consultar / NPT thread prices on request

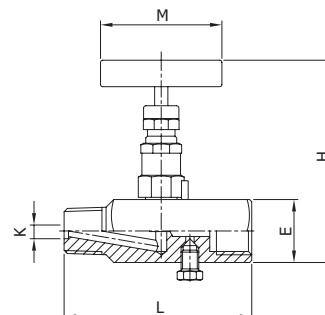

Ref. 8112N

Manifolds para Instrumentación – Montaje a distancia

Construcción: Acero inox. 316. Rosca entrada/salida NPT.
 Empaquetadura PTFE. Presión máxima de trabajo 410 bar.
 Temperatura de trabajo -54°C a 250 °C.

Instrument Manifolds – Remote operation

Construction: Stainless Steel 316. Input / Output NPT threaded.
 Packing: PTFE. Max. working pressure 410 bar.
 Working temperature -54°C to 250°C.



2 válvulas montaje a distancia

2 valves remote operation

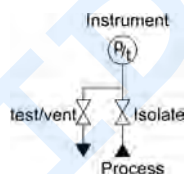

| | | | |
|-------------|------|-------|---|
| 8112N 04 02 | 1/2" | 0,750 | - |
|-------------|------|-------|---|



3 válvulas montaje a distancia

3 valves remote operation

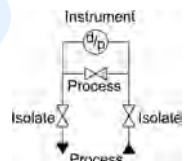

| | | | |
|-------------|------|-------|---|
| 8112N 04 03 | 1/2" | 1,480 | - |
|-------------|------|-------|---|



5 válvulas montaje a distancia

5 valves remote operation

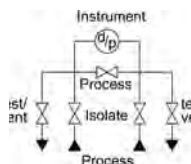

| | | | |
|-------------|------|-------|---|
| 8112N 04 05 | 1/2" | 2,950 | - |
|-------------|------|-------|---|

Ref. 8114N

Manifolds para Instrumentación – Montaje directo; 2 válvulas montaje directo

Instrument Manifolds – Direct mounting; 2 valves direct mounting



| | | | |
|-------------|------|-------|---|
| 8114N 04 02 | 1/2" | 0,780 | - |
|-------------|------|-------|---|

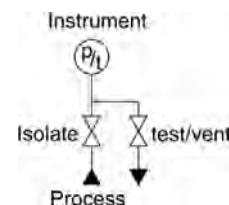

Ref. 2230 - 2230N



Válvula de globo PN 16

Rosca gas, también disponible en rosca NPT (2230N).
 Construcción: inox. CF8M (316) microfusión.
 Juntas: PTFE conexión: rosca gas ISO 7-1 (EN 10226-1).
 Presión máx.: 16 BAR a 120°C 10 BAR a 180°C.

Globe valve PN 16

Gas thread, also available NPT thread (2230N).
 Constr. stainless steel CF8M (316) investment casting.
 Seals: PTFE: gas threaded ends ISO 7-1 (EN 10226-1).
 Max. pressure: 16 BAR at 120°C - 10 BAR at 180°C.

| R | DN | A | L | V |
|--------|----|-----|-----|-----|
| 1/2" | 15 | 97 | 65 | 70 |
| 3/4" | 20 | 103 | 75 | 70 |
| 1" | 25 | 116 | 90 | 70 |
| 1 1/4" | 32 | 135 | 105 | 80 |
| 1 1/2" | 40 | 152 | 120 | 100 |
| 2" | 50 | 164 | 140 | 100 |

| CÓDIGO CODE | MEDIDA SIZE | PESO WEIGHT | P.V.P. € PRICE € |
|-------------|-------------|-------------|------------------|
| 2230 04 | 1/2" | 0,450 | - |
| 2230 05 | 3/4" | 0,650 | - |
| 2230 06 | 1" | 0,845 | - |
| 2230 07 | 1 1/4" | 1,169 | - |
| 2230 08 | 1 1/2" | 1,880 | - |
| 2230 09 | 2" | 2,496 | - |

Precios rosca NPT a consultar / NPT thread prices on request

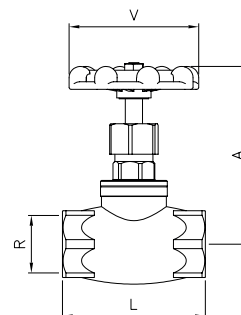

Ref. 2228



Válvula de equilibrado estático - Bridas DIN PN 16

Const. cuerpo y bonete fundición nodular GGG-40.
 Eje acero inoxidable. Cierre en EPDM.
 Orificio variable. Doble regulación.
 Temperatura de trabajo -10°C +120°C.

Static balancing valve - Flanged ends DIN PN 16

Body and bonnet of ductil iron GGG-40.
 Stainless steel stem. Sealing: EPDM.
 Variable orifice. Double regulation.
 Working temperature -10°C +120°C.

| Medida/Size | DN | D | L | A | V |
|-------------|-----|-----|-----|-----|-----|
| 2" | 50 | 165 | 230 | 276 | 180 |
| 2 1/2" | 65 | 185 | 290 | 308 | 180 |
| 3" | 80 | 200 | 310 | 320 | 180 |
| 4" | 100 | 220 | 350 | 340 | 180 |
| 5" | 125 | 250 | 400 | 375 | 180 |
| 6" | 150 | 285 | 480 | 410 | 180 |
| 8" | 200 | 340 | 600 | 550 | 350 |
| 10" | 250 | 405 | 730 | 590 | 350 |
| 12" | 300 | 460 | 850 | 678 | 450 |

| | | | |
|---------|--------|---------|---|
| 2228 09 | 2" | 11,400 | - |
| 2228 10 | 2 1/2" | 16,375 | - |
| 2228 11 | 3" | 19,580 | - |
| 2228 12 | 4" | 25,928 | - |
| 2228 13 | 5" | 41,000 | - |
| 2228 14 | 6" | 54,316 | - |
| 2228 16 | 8" | 103,000 | - |
| 2228 18 | 10" | 151,500 | - |
| 2228 20 | 12" | 221,000 | - |

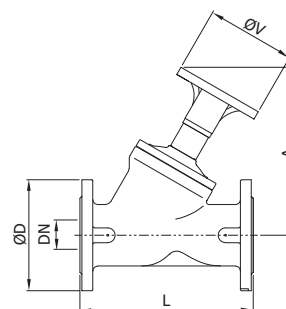

Ref. 3073



Válvula de equilibrado estático

PN 20. Construcción cuerpo y componentes internos en latón. Juntas VITON. Extremos rosca gas (BSP) H-H, ISO 228/1. Toma de presión G 1/8" H. Temperatura trabajo de -30°C a 120°C.

Static balancing valve

PN 20. Brass construction of body and inner components. Gas threaded ends (BSP) F-F, ISO 228/1. Pressure taps connection G 1/8" F. Working temperature from -30°C to 120°C.

| R | A | B | C | D |
|--------|------|------|-------|------|
| 1/2" | 84 | 15 | 96 | 22 |
| 3/4" | 85,6 | 17,8 | 97 | 21,5 |
| 1" | 98 | 21,3 | 103,3 | 29,5 |
| 1 1/4" | 101 | 28 | 111 | 29 |
| 1 1/2" | 107 | 31 | 120 | 27 |
| 2" | 115 | 37 | 132 | 21,9 |

| | | | |
|---------|--------|-------|---|
| 3073 04 | 1/2" | 0,480 | - |
| 3073 05 | 3/4" | 0,477 | - |
| 3073 06 | 1" | 0,680 | - |
| 3073 07 | 1 1/4" | 0,930 | - |
| 3073 08 | 1 1/2" | 1,180 | - |
| 3073 09 | 2" | 1,547 | - |

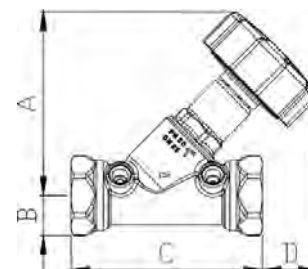

LÍNEA INDUSTRIAL / INDUSTRIAL LINE

Ref. 2231



Válvula de globo con fuelle - Bridas DIN PN 16

Const. cuerpo y bonete acero al carbono GS-C25 (WCB).
Material del fuelle: inoxidable 304. Junta y empaquetadura de grafito.
Material de cierre: inoxidable. Temperatura máxima de trabajo 350°C.

Bellow globe valve - Flanged ends DIN PN 16

Body and bonnet made of carbon steel GS-C25 (WCB).
Bellow material: stainless steel 304. Gasket and packing: graphite.
Seal material: stainless steel. Max. working temperature 350°C.

| Medida/Size | DN | A | D | L | V |
|-------------|-----|-----|-----|-----|-----|
| 1/2" | 15 | 195 | 95 | 130 | 140 |
| 3/4" | 20 | 200 | 105 | 150 | 140 |
| 1" | 25 | 220 | 115 | 160 | 160 |
| 1 1/4" | 32 | 225 | 140 | 180 | 160 |
| 1 1/2" | 40 | 235 | 150 | 200 | 180 |
| 2" | 50 | 250 | 165 | 230 | 180 |
| 2 1/2" | 65 | 260 | 185 | 290 | 220 |
| 3" | 80 | 265 | 200 | 310 | 250 |
| 4" | 100 | 370 | 220 | 350 | 300 |
| 5" | 125 | 400 | 250 | 400 | 350 |
| 6" | 150 | 515 | 285 | 480 | 400 |
| 8" | 200 | 550 | 340 | 600 | 500 |

| CÓDIGO CODE | MEDIDA SIZE | PESO WEIGHT | P.V.P. € PRICE € |
|-------------|-------------|-------------|------------------|
| 2231 04 | 1/2" | 4,200 | - |
| 2231 05 | 3/4" | 5,000 | - |
| 2231 06 | 1" | 5,800 | - |
| 2231 07 | 1 1/4" | 7,200 | - |
| 2231 08 | 1 1/2" | 9,200 | - |
| 2231 09 | 2" | 11,300 | - |
| 2231 10 | 2 1/2" | 15,400 | - |
| 2231 11 | 3" | 20,500 | - |
| 2231 12 | 4" | 37,200 | - |
| 2231 13 | 5" | 55,400 | - |
| 2231 14 | 6" | 80,600 | - |
| 2231 16 | 8" | 129,400 | - |

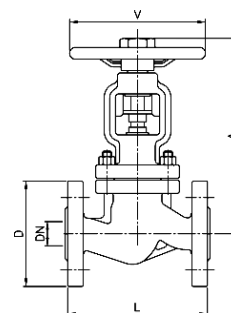

Ref. 2229A



Válvula de compuerta con bridas ANSI clase 150

Const. Cuerpo y bonete acero al carbono ASTM A216 WCB.
Diseño según API 600. Compuerta: ASTM A216 WCB + 13 Cr.
Distancia entre bridas según ASME B16.10. Bridas según ASME B16.5. Temp. de trabajo: -20°C +400°C.

Gate valve with flanged ends ANSI 150 class

Body and bonnet made of carbon steel ASTM A216 WCB.
Design according to API 600. Gate: ASTM a216 WCB + 13 Cr.
Face to face according to ASME B16.10. Flanged ends according to ASME B16.5. Working temperature: -20°C +400°C.

| Medida/Size | DN | D | L | A | V |
|-------------|-----|-----|-----|------|-----|
| 2" | 50 | 150 | 178 | 405 | 200 |
| 2 1/2" | 65 | 180 | 190 | 455 | 200 |
| 3" | 80 | 190 | 203 | 505 | 250 |
| 4" | 100 | 230 | 229 | 585 | 250 |
| 5" | 125 | 255 | 254 | 680 | 300 |
| 6" | 150 | 280 | 267 | 785 | 300 |
| 8" | 200 | 345 | 292 | 955 | 350 |
| 10" | 250 | 405 | 330 | 1175 | 400 |
| 12" | 300 | 485 | 356 | 1365 | 450 |

| | | | |
|----------|--------|---------|---|
| 2229A 09 | 2" | 15,100 | - |
| 2229A 10 | 2 1/2" | 21,250 | - |
| 2229A 11 | 3" | 27,700 | - |
| 2229A 12 | 4" | 42,100 | - |
| 2229A 13 | 5" | 60,000 | - |
| 2229A 14 | 6" | 68,000 | - |
| 2229A 16 | 8" | 107,000 | - |
| 2229A 18 | 10" | 177,125 | - |
| 2229A 20 | 12" | 248,000 | - |

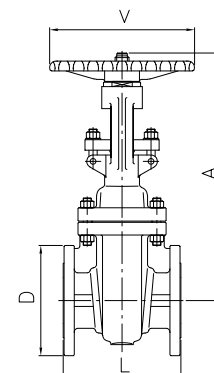

Ref. 2232N - 2232S



Válvula de compuerta clase 800 (2232S-extremos S.W.)

Const. cuerpo y bonete acero forjado ASTM A105N.
Material de cierre: asiento con stellite.
Compuerta: ASTM A182 - F6a. (trim #8/XU).
Bonete atornillado. Extremos roscados NPT.

Gate valve class 800 (2232S-S.W. ends)

Body and bonnet made of forged steel ASTM A105N.
Seat material: stainless steel stellited.
Gate: astm a182 F6a (trim #8/XU). Bolted bonnet. NPT.
Thread ends. (2232S- socket weld ends).

Max. working pressure: 140bar/ 2000 Psi
Max. working temperature: 420°C / 788°F

| Medida/Size | DN | d | SW | H | W | L |
|-------------|----|------|------|-----|-----|-----|
| 1/2" | 15 | 10 | 21,8 | 151 | 100 | 79 |
| 3/4" | 20 | 13,5 | 27,1 | 158 | 100 | 92 |
| 1" | 25 | 18 | 33,8 | 185 | 125 | 111 |
| 1 1/4" | 32 | 24 | 42,6 | 239 | 160 | 120 |
| 1 1/2" | 40 | 30 | 48,7 | 243 | 160 | 120 |
| 2" | 50 | 36,5 | 61,1 | 279 | 180 | 140 |

| CÓDIGO CODE | MEDIDA SIZE | PESO WEIGHT | P.V.P. € PRICE € |
|-------------|-------------|-------------|------------------|
| 2232N 04 | 1/2" | 2,120 | - |
| 2232N 05 | 3/4" | 2,309 | - |
| 2232N 06 | 1" | 3,740 | - |
| 2232N 07 | 1 1/4" | 5,465 | - |
| 2232N 08 | 1 1/2" | 6,660 | - |
| 2232N 09 | 2" | 10,422 | - |
| 2232S 04 | 1/2" | 2,163 | - |
| 2232S 05 | 3/4" | 2,314 | - |
| 2232S 06 | 1" | 3,770 | - |
| 2232S 07 | 1 1/4" | 5,504 | - |
| 2232S 08 | 1 1/2" | 8,060 | - |
| 2232S 09 | 2" | 10,240 | - |

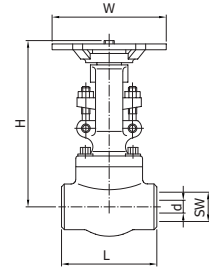

Ref. 2232A



Válvula de compuerta con bridas ANSI clase 150

Const. cuerpo y bonete acero forjado ASTM A105N.
Material de cierre: asiento con stellite.
Compuerta: ASTM A182 - F6a. (Trim #8/XU).
Bonete atornillado.

Gate valve with flanged ends ANSI 150 class

Body and bonnet made of forged steel ASTM A105N.
Seat material: stainless steel stellited.
Gate: ASTM A182 F6a (Trim #8/XU). Bolted bonnet.

Max. working pressure: 19bar/ 275 Psi
Max. working temperature: 420°C / 788°F

| Medida/Size | DN | A | D | L | V |
|-------------|----|-----|-----|-----|-----|
| 1/2" | 15 | 157 | 90 | 108 | 80 |
| 3/4" | 20 | 163 | 100 | 117 | 80 |
| 1" | 25 | 194 | 110 | 127 | 105 |
| 1 1/4" | 32 | 196 | 115 | 140 | 140 |
| 1 1/2" | 40 | 217 | 125 | 165 | 140 |
| 2" | 50 | 251 | 150 | 178 | 160 |

| | | | |
|----------|--------|--------|---|
| 2232A 04 | 1/2" | 3,400 | - |
| 2232A 05 | 3/4" | 3,430 | - |
| 2232A 06 | 1" | 5,697 | - |
| 2232A 07 | 1 1/4" | 7,200 | - |
| 2232A 08 | 1 1/2" | 9,400 | - |
| 2232A 09 | 2" | 15,020 | - |

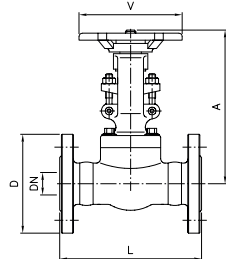

Ref. 2233N - 2233S



Válvula de globo clase 800 (2233S - extremos S.W.)

Const. cuerpo y bonete acero forjado ASTM A105N.
Material de cierre: asiento con stellite.
Disco: ASTM A182 - F6a. (trim #8/XU).
Bonete atornillado. Extremos roscados NPT.

Globe valve class 800 (2233S - S.W. ends)

Body and bonnet made of forged steel ASTM A105N.
Seat material: stainless steel stellited. Disc: ASTM A182 F6a (trim #8/XU). Bolted bonnet. NPT thread ends. (2233S socket weld ends).

Max. working pressure: 140bar/ 2000 Psi
Max. working temperature: 420°C / 788°F

| Medida/Size | DN | SW | H | W | L |
|-------------|----|------|-----|-----|-----|
| 1/2" | 10 | 21,8 | 164 | 100 | 79 |
| 3/4" | 13 | 27,1 | 164 | 100 | 92 |
| 1" | 17 | 33,8 | 203 | 125 | 111 |
| 1 1/4" | 23 | 42,6 | 224 | 160 | 120 |
| 1 1/2" | 28 | 48,7 | 260 | 160 | 152 |
| 2" | 36 | 61,1 | 300 | 180 | 172 |

| | | | |
|----------|--------|--------|---|
| 2233N 04 | 1/2" | 2,196 | - |
| 2233N 05 | 3/4" | 2,330 | - |
| 2233N 06 | 1" | 3,782 | - |
| 2233N 07 | 1 1/4" | 5,200 | - |
| 2233N 08 | 1 1/2" | 8,200 | - |
| 2233N 09 | 2" | 12,500 | - |
| 2233S 04 | 1/2" | 2,177 | - |
| 2233S 05 | 3/4" | 2,340 | - |
| 2233S 06 | 1" | 3,823 | - |
| 2233S 07 | 1 1/4" | 5,332 | - |
| 2233S 08 | 1 1/2" | 8,300 | - |
| 2233S 09 | 2" | 12,700 | - |

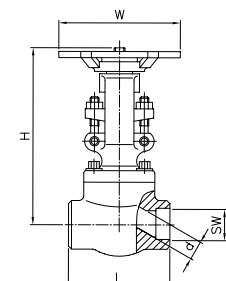

LÍNEA INDUSTRIAL / INDUSTRIAL LINE

01 VÁLVULAS INDUSTRIALES INDUSTRIAL VALVES

Ref. 2233A



Válvula de globo con bridas ANSI clase 150

Const. cuerpo y bonete acero forjado ASTM A105N.
Material de cierre: asiento con stellite.
Compuerta: ASTM A182 - F6a. (Trim #8/XU).
Bonete atornillado.

Globe valve with flanged ends ANSI 150 class

Body and bonnet made of forged steel ASTM A105N.
Seat material: stainless steel stellited.
Gate: ASTM A182 F6a (Trim #8/XU). Bolted bonnet.

Max. working pressure: 19bar/ 275 Psi
Max. working temperature: 420°C / 788°F

| Medida/Size | DN | A | D | L | V |
|-------------|----|-----|-----|-----|-----|
| 1/2" | 15 | 185 | 90 | 108 | 80 |
| 3/4" | 20 | 183 | 100 | 117 | 80 |
| 1" | 25 | 218 | 110 | 127 | 105 |
| 1 1/4" | 32 | 223 | 115 | 140 | 140 |
| 1 1/2" | 40 | 245 | 125 | 165 | 140 |
| 2" | 50 | 269 | 150 | 203 | 160 |

| CÓDIGO CODE | MEDIDA SIZE | PESO WEIGHT | P.V.P. € PRICE € |
|-------------|-------------|-------------|------------------|
| 2233A 04 | 1/2" | 3,230 | - |
| 2233A 05 | 3/4" | 3,730 | - |
| 2233A 06 | 1" | 5,950 | - |
| 2233A 07 | 1 1/4" | 9,600 | - |
| 2233A 08 | 1 1/2" | 9,820 | - |
| 2233A 09 | 2" | 16,260 | - |

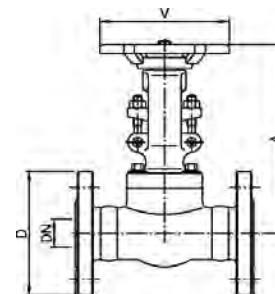

Ref. 2234N - 2234S



Válvula de retención clase 800 tipo pistón (2234S - extremos S.W.)

Const. cuerpo y tapa acero forjado ASTM A105N.
Material de cierre: asiento con stellite.
Pistón: ASTM A182 - F6a. (trim #8/XU).
Tapa atornillada. Extremos roscados NPT.

Check valve class 800. Piston type (2234S- S.W ends)

Body and cover made of forged steel ASTM A105N.
Seat material: stainless steel stellited.
Piston: ASTM A182 F6a (trim #8/XU).
Bolted cover. NPT thread ends.

| Medida/Size | DN | SW | H | L |
|-------------|----|------|-----|-----|
| 1/2" | 15 | 21,8 | 61 | 79 |
| 3/4" | 20 | 27,1 | 61 | 92 |
| 1" | 25 | 33,8 | 78 | 111 |
| 1 1/4" | 32 | 42,6 | 84 | 120 |
| 1 1/2" | 40 | 48,7 | 101 | 120 |
| 2" | 50 | 61,1 | 120 | 140 |

| | | | |
|----------|--------|--------|---|
| 2234N 04 | 1/2" | 1,555 | - |
| 2234N 05 | 3/4" | 1,630 | - |
| 2234N 06 | 1" | 2,750 | - |
| 2234N 07 | 1 1/4" | 3,840 | - |
| 2234N 08 | 1 1/2" | 5,500 | - |
| 2234N 09 | 2" | 9,540 | - |
| 2234S 04 | 1/2" | 1,527 | - |
| 2234S 05 | 3/4" | 1,748 | - |
| 2234S 06 | 1" | 3,037 | - |
| 2234S 07 | 1 1/4" | 4,174 | - |
| 2234S 08 | 1 1/2" | 6,370 | - |
| 2234S 09 | 2" | 10,013 | - |

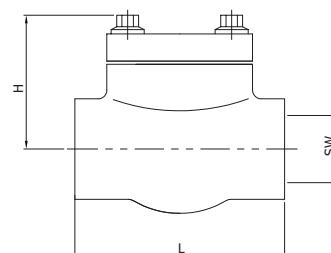

Ref. 2240



Mirillas de turbulencia doble cristal

Construcción: cuerpo inox. AISI 316. Extremos rosca gas ISO 7-1 (EN 10226-1). Cristal: normal con tratamiento térmico bajo demanda: cristal "pyrex" (2240P). Presión máx. de trabajo: 16 BAR. Temp. máx. de trabajo: 160°C.

Sight glass, double glass

Constr. body stainless steel AISI 316. Gas ISO 7-1 (EN 10226-1) threaded ends. Glass: normal with thermal treatment. On request: "pyrex" glass (2240P). Max. working pressure: 16 BAR. Max. working temp.: 160°C.

| DN | L | A | B | C |
|----|-----|-----|----|----|
| 15 | 100 | 70 | 64 | 40 |
| 20 | 100 | 70 | 64 | 40 |
| 25 | 120 | 88 | 72 | 50 |
| 32 | 120 | 88 | 72 | 50 |
| 40 | 150 | 123 | 96 | 65 |
| 50 | 150 | 123 | 96 | 65 |

| | | | |
|---------|--------|-------|---|
| 2240 04 | 1/2" | 1,132 | - |
| 2240 05 | 3/4" | 1,042 | - |
| 2240 06 | 1" | 1,489 | - |
| 2240 07 | 1 1/4" | 1,563 | - |
| 2240 08 | 1 1/2" | 3,587 | - |
| 2240 09 | 2" | 3,613 | - |

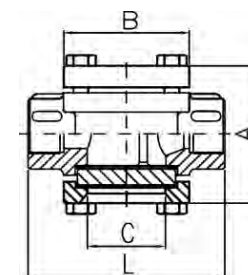

Ref. 2250



Mirillas de turbulencia doble cristal

Construcción: cuerpo inox. AISI 316. Extremos bridas din PN 16. Cristal: normal con tratamiento térmico. Bajo demanda: cristal "pyrex" (2250P). Presión máx. de trabajo: 16 BAR. Temp. máx. de trabajo: 160°C.

Sight glass, double glass

Constr. body stainless steel AISI 316. Ends: flanges din PN 16. Glass: normal with thermal treatment on request: "pyrex" glass (2250P). Max. working pressure: 16 BAR. Max. working temp: 160°C.

| DN | L | A | B |
|-----|-----|-----|-----|
| 15 | 130 | 95 | 40 |
| 20 | 150 | 105 | 40 |
| 25 | 160 | 115 | 50 |
| 32 | 180 | 140 | 50 |
| 40 | 200 | 150 | 65 |
| 50 | 230 | 165 | 65 |
| 65 | 290 | 185 | 100 |
| 80 | 310 | 200 | 100 |
| 100 | 350 | 220 | 125 |

| CÓDIGO CODE | MEDIDA SIZE | PESO WEIGHT | P.V.P. € PRICE € |
|-------------|-------------|-------------|------------------|
| 2250 04 | 1/2" | 2,280 | - |
| 2250 05 | 3/4" | 2,860 | - |
| 2250 06 | 1" | 3,760 | - |
| 2250 07 | 1 1/4" | 4,980 | - |
| 2250 08 | 1 1/2" | 6,785 | - |
| 2250 09 | 2" | 8,408 | - |
| 2250 10 | 2 1/2" | 13,700 | - |
| 2250 11 | 3" | 16,300 | - |
| 2250 12 | 4" | 25,460 | - |

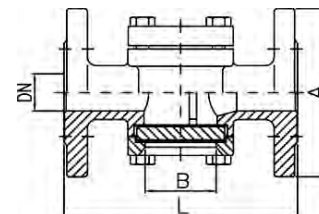

Ref. 2252 - 2252N



Válvula de Seguridad

Conexión rosca gas BSP M-H s/ ISO228/1, disponible con rosca NPT (2252N). Diseño, cálculo y control s/normas EN 12516 y EN 4126-1/7. Construcción: Acero Inoxidable 1.4408 (CF8M). Asiento y disco en acero inoxidable AISI 316. Tara entre 0,5 barg y 40 barg. Presión máxima de trabajo 40 bar. Temperatura de trabajo -20°C +300°C.

Aplicación: Gases o vapor

Safety Valve

BSP threaded ends acc./ ISO 228/1 M-F, available with NPT threaded (2252N). Design, calculations and control according to EN 12516 and EN 4126-1/7. Construction: Stainless steel 1.4408 (CF8M). Seat and disc in stainless steel AISI 316. Set pressure between 0,5 barg and 40 barg. Max. working pressure 40 bar. Working temperature -20°C +300°C.

Applications: Gas or steam

| Medida/Size | PN | P | A | B | C | D |
|------------------|----|----|----|-----|----|----|
| 1/2" x 1" | 40 | 13 | 59 | 129 | 35 | 45 |
| 3/4" x 1" | 40 | 14 | 59 | 129 | 35 | 45 |
| 1" x 1" | 40 | 16 | 59 | 129 | 35 | 45 |
| 1" x 1 1/4" | 40 | 16 | 62 | 125 | 35 | 45 |
| 1" 1/4" x 1 1/4" | 40 | 20 | 65 | 125 | 35 | 45 |
| 1 1/2" x 2" | 40 | 28 | 81 | 206 | 46 | 65 |
| 2" x 2" | 40 | 32 | 83 | 206 | 46 | 65 |

| | | | |
|---------------|-----------------|-------|---|
| 2252 04 06 XX | 1/2" x 1" | 1,360 | - |
| 2252 05 06 XX | 3/4" x 1" | 1,360 | - |
| 2252 06 06 XX | 1" x 1" | 1,360 | - |
| 2252 06 07 XX | 1" x 1 1/4" | 1,490 | - |
| 2252 07 07 XX | 1 1/4" x 1 1/4" | 1,535 | - |
| 2252 08 09 XX | 1 1/2" x 2" | 3,710 | - |
| 2252 09 09 XX | 2" x 2" | 3,780 | - |

XX= Presión de seteo/taraje para definir muelle necesario / Setting pressure to define the necessary spring

Precios rosca NPT a consultar / NPT thread prices on request

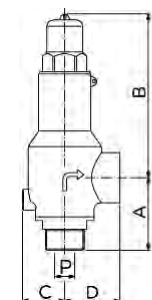

Ref. 2253 - 2253N



Válvula de Seguridad

Conexión rosca gas BSP M-H s/ ISO228/1, disponible con rosca NPT (2253N). Diseño, cálculo y control s/normas EN 12516 y EN 4126-1/7. Construcción: Acero Inoxidable 1.4408 (CF8M). Asiento y disco en acero inoxidable AISI 316. Tara entre 0,5 barg y 40 barg. Presión máxima de trabajo 40 bar. Temperatura de trabajo -20°C +300°C. Palanca para abertura manual, caperuza abierta.

Aplicación: Gases o vapor

Safety Valve

BSP threaded ends acc./ ISO 228/1 M-F, available with NPT threaded (2253N). Design, calculations and control according to EN 12516 and EN 4126-1/7. Construction: Stainless steel 1.4408 (CF8M). Seat and disc in stainless steel AISI 316. Set pressure between 0,5 barg and 40 barg. Max. working pressure 40 bar. Working temperature -20°C +300°C. Lever for manual opening, open cap.

Applications: Gas or steam

| Medida/Size | PN | P | A | B | C | D | H1 | H2 |
|-----------------|----|----|----|-----|----|----|----|-----|
| 1/2" x 1" | 40 | 13 | 59 | 144 | 35 | 45 | 50 | 137 |
| 3/4" x 1" | 40 | 14 | 59 | 144 | 35 | 45 | 50 | 137 |
| 1" x 1" | 40 | 16 | 59 | 144 | 35 | 45 | 50 | 137 |
| 1" x 1 1/4" | 40 | 16 | 62 | 141 | 35 | 45 | 50 | 137 |
| 1 1/4" x 1 1/4" | 40 | 20 | 65 | 141 | 35 | 45 | 50 | 137 |
| 1 1/2" x 2" | 40 | 28 | 81 | 226 | 46 | 65 | 50 | 196 |
| 2" x 2" | 40 | 32 | 83 | 226 | 46 | 65 | 50 | 196 |

| | | | |
|---------------|-----------------|-------|---|
| 2253 04 06 XX | 1/2" x 1" | 1,445 | - |
| 2253 05 06 XX | 3/4" x 1" | 1,445 | - |
| 2253 06 06 XX | 1" x 1" | 1,445 | - |
| 2253 06 07 XX | 1" x 1 1/4" | 1,575 | - |
| 2253 07 07 XX | 1 1/4" x 1 1/4" | 1,620 | - |
| 2253 08 09 XX | 1 1/2" x 2" | 3,820 | - |
| 2253 09 09 XX | 2" x 2" | 3,890 | - |

XX= Presión de seteo/taraje para definir muelle necesario / Setting pressure to define the necessary spring

Precios rosca NPT a consultar / NPT thread prices on request

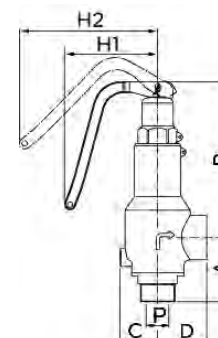

LÍNEA INDUSTRIAL / INDUSTRIAL LINE

01 VÁLVULAS INDUSTRIALES INDUSTRIAL VALVES

Ref. 2256



Válvula de Seguridad

Extremo bridadado PN16/40 (entrada) según EN 1092-1 y rosca gas BSP s/ ISO228/1 (salida). Diseño, cálculo y control s/normas EN 12516 y EN 4126-1/7. Construcción: Acero Inoxidable 1.4408 (CF8M). Asiento y disco en acero inoxidable AISI 316. Tara entre 0,5 barg y 40 barg. Presión máxima de trabajo 40 bar. Temperatura de trabajo -20°C +300°C.

Aplicación: Gases o vapor.

Safety Valve

Flanged end PN16/40 (inlet) acc. to EN 1092-1 and threaded end BSP acc. to ISO 228/1 (outlet). Design, calculations and control according to EN 12516 and EN 4126-1/7. Construction: Stainless steel 1.4408 (CF8M). Seat and disc in stainless steel

AISI 316. Set pressure between 0,5 barg and 40 barg. Max. working pressure 40 bar.

Working temperature -20°C +300°C.

Applications: Gas or steam

| Medida/Size | PN | P | A | B | C | D | G |
|---------------|-------|----|-----|-----|----|----|-----|
| DN15 x 1" | 16/40 | 13 | 87 | 129 | 35 | 45 | 95 |
| DN20 x 1" | 16/40 | 14 | 88 | 129 | 35 | 45 | 105 |
| DN25 x 1" | 16/40 | 16 | 94 | 129 | 35 | 45 | 115 |
| DN25 x 1 1/4" | 16/40 | 16 | 98 | 125 | 35 | 45 | 115 |
| DN32 x 1 1/4" | 16/40 | 20 | 102 | 125 | 35 | 45 | 140 |
| DN40 x 2" | 16/40 | 28 | 126 | 206 | 46 | 65 | 150 |
| DN50 x 2" | 16/40 | 32 | 127 | 206 | 46 | 65 | 165 |

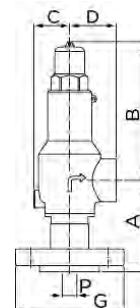

| CÓDIGO CODE | MEDIDA SIZE | PESO WEIGHT | P.V.P. € PRICE € |
|---------------|-----------------|-------------|------------------|
| 2256 04 06 XX | 1/2" x 1" | 2,180 | - |
| 2256 05 06 XX | 3/4" x 1" | 2,520 | - |
| 2256 06 06 XX | 1" x 1" | 2,840 | - |
| 2256 06 07 XX | 1" x 1 1/4" | 2,980 | - |
| 2256 07 07 XX | 1 1/4" x 1 1/4" | 3,900 | - |
| 2256 08 09 XX | 1 1/2" x 2" | 6,400 | - |
| 2256 09 09 XX | 2" x 2" | 7,310 | - |

XX= Presión de seteo/taraje para definir muelle necesario / Setting pressure to define the necessary spring

Ref. 2257



Válvula de Seguridad

Extremo bridadado PN16/40 (entrada) según EN 1092-1 y rosca gas BSP s/ ISO228/1 (salida). Diseño, cálculo y control s/normas EN 12516 y EN 4126-1/7. Construcción: Acero Inoxidable 1.4408 (CF8M). Asiento y disco en acero inoxidable AISI 316. Tara entre 0,5 barg y 40 barg. Presión máxima de trabajo 40 bar. Temperatura de trabajo -20°C +300°C. Palanca para apertura manual, caperuza abierta.

Aplicación: Gases o vapor.

Safety Valve

Flanged end PN16/40 (inlet) acc. to EN 1092-1 and threaded end BSP acc. to ISO 228/1 (outlet). Design, calculations and control according to EN 12516 and EN 4126-1/7. Construction: Stainless steel 1.4408 (CF8M). Seat and disc in stainless steel

AISI 316. Set pressure between 0,5 barg and 40 barg. Max. working pressure 40 bar. Working temperature -20°C +300°C. Lever for manual opening, open cap.

Applications: Gas or steam

| Medida/Size | PN | P | A | B | C | D | G | H1 | H2 |
|---------------|-------|----|-----|-----|----|----|-----|----|-----|
| DN15 x 1" | 16/40 | 13 | 87 | 144 | 35 | 45 | 95 | 50 | 137 |
| DN20 x 1" | 16/40 | 14 | 88 | 144 | 35 | 45 | 105 | 50 | 137 |
| DN25 x 1" | 16/40 | 16 | 94 | 144 | 35 | 45 | 115 | 50 | 137 |
| DN25 x 1 1/4" | 16/40 | 16 | 98 | 141 | 35 | 45 | 115 | 50 | 137 |
| DN32 x 1 1/4" | 16/40 | 20 | 102 | 141 | 35 | 45 | 140 | 50 | 137 |
| DN40 x 2" | 16/40 | 28 | 126 | 226 | 46 | 65 | 150 | 50 | 196 |
| DN50 x 2" | 16/40 | 32 | 127 | 226 | 46 | 65 | 165 | 50 | 196 |

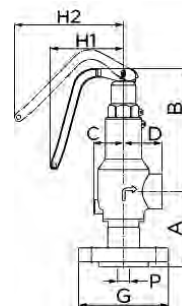

| | | | |
|---------------|-----------------|-------|---|
| 2257 04 06 XX | 1/2" x 1" | 2,266 | - |
| 2257 05 06 XX | 3/4" x 1" | 2,605 | - |
| 2257 06 06 XX | 1" x 1" | 2,925 | - |
| 2257 06 07 XX | 1" x 1 1/4" | 3,065 | - |
| 2257 07 07 XX | 1 1/4" x 1 1/4" | 3,990 | - |
| 2257 08 09 XX | 1 1/2" x 2" | 6,520 | - |
| 2257 09 09 XX | 2" x 2" | 7,420 | - |

XX= Presión de seteo/taraje para definir muelle necesario / Setting pressure to define the necessary spring

Ref. 2258 - 2258N

NEW



Válvula de Alivio de Presión.

Conexión rosca gas BSP M-H s/ISO 7-1, disponible con rosca NPT (2258N). Construcción: Acero Inoxidable 1.4408 (CF8M). Cierre PTFE. Tara entre 0,5 barg y 25 barg. Presión máxima de trabajo 25 bar. Temperatura de trabajo -20°C +200°C.

Pressure relief valve.

BSP threaded ends acc./ ISO 7-1 M-F, available with NPT threaded (2258N). Construction: Stainless steel 1.4408 (CF8M). PTFE sealing. Set pressure between 0,5 barg and 25 barg. Max. working pressure 25 bar. Working temperature -20°C +200°C.

| Medida/Size | PN | P | A | B | C | D |
|-----------------|----|----|----|-----|----|----|
| 1/2" x 1" | 25 | 13 | 59 | 134 | 35 | 45 |
| 3/4" x 1" | 25 | 14 | 59 | 134 | 35 | 45 |
| 1" x 1" | 25 | 16 | 59 | 134 | 35 | 45 |
| 1" x 1 1/4" | 25 | 16 | 62 | 131 | 35 | 45 |
| 1 1/4" x 1 1/4" | 25 | 20 | 65 | 131 | 35 | 45 |
| 1 1/2" x 2" | 25 | 28 | 81 | 191 | 46 | 65 |
| 2" x 2" | 25 | 32 | 83 | 191 | 46 | 65 |

| | | | |
|---------------|-----------------|-------|---|
| 2258 04 06 XX | 1/2" x 1" | 1,350 | - |
| 2258 05 06 XX | 3/4" x 1" | 1,350 | - |
| 2258 06 06 XX | 1" x 1" | 1,350 | - |
| 2258 06 07 XX | 1" x 1 1/4" | 1,480 | - |
| 2258 07 07 XX | 1 1/4" x 1 1/4" | 1,520 | - |
| 2258 08 09 XX | 1 1/2" x 2" | 3,700 | - |
| 2258 09 09 XX | 2" x 2" | 3,760 | - |

XX= Presión de seteo/taraje para definir muelle necesario / Setting pressure to define the necessary spring

Precios rosca NPT a consultar / NPT thread prices on request

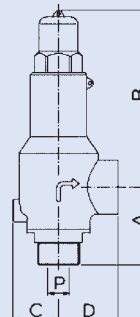

Ref.2259

NEW

Válvula de Alivio de Presión.

Extremo bridado PN25 (entrada) según EN 1092-1 y rosca gas BSP s/ ISO228/1 (salida). Construcción: Acero Inoxidable 1.4408 (CF8M). Cierre PTFE. Tara entre 0,5 barg y 25 barg. Presión máxima de trabajo 25 bar. Temperatura de trabajo -20°C +200°C.

Pressure relief valve.

Flanged end PN25 (inlet) acc. to EN 1092-1 and threaded end BSP acc. to ISO 228/1 (outlet). Construction: Stainless steel 1.4408 (CF8M). PTFE sealing. Set pressure between 0,5 barg and 25 barg. Max. working pressure 25 bar. Working temperature -20°C +200°C.



| Medida/Size | PN | P | A | B | C | D | G |
|---------------|----|----|-----|-----|----|----|-----|
| DN15 x 1" | 25 | 13 | 87 | 129 | 35 | 45 | 95 |
| DN20 x 1" | 25 | 14 | 88 | 129 | 35 | 45 | 105 |
| DN25 x 1" | 25 | 16 | 94 | 129 | 35 | 45 | 115 |
| DN25 x 1 1/4" | 25 | 16 | 98 | 125 | 35 | 45 | 115 |
| DN32 x 1 | 25 | 20 | 102 | 125 | 35 | 45 | 140 |
| DN40 x 2" | 25 | 28 | 126 | 206 | 46 | 65 | 150 |
| DN50 x 2" | 25 | 32 | 127 | 206 | 46 | 65 | 165 |

| CÓDIGO CODE | MEDIDA SIZE | PESO WEIGHT | P.V.P. € PRICE € |
|---------------|-----------------|-------------|------------------|
| 2259 04 06 XX | 1/2" x 1" | 2,170 | - |
| 2259 05 06 XX | 3/4" x 1" | 2,510 | - |
| 2259 06 06 XX | 1" x 1" | 2,830 | - |
| 2259 06 07 XX | 1" x 1 1/4" | 2,960 | - |
| 2259 07 07 XX | 1 1/4" x 1 1/4" | 3,870 | - |
| 2259 08 09 XX | 1 1/2" x 2" | 6,380 | - |
| 2259 09 09 XX | 2" x 2" | 7,290 | - |

XX= Presión de seteo/taraje para definir muelle necesario / Setting pressure to define the necessary spring

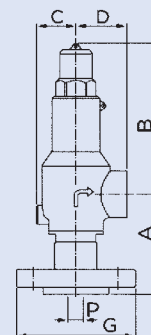

Ref. 2272

Válvula reductora de presión

Construcción: acero inox. CF8M (316) microfusión. Extremos rosca gas ISO 228-1. Asiento y diafragma FPM (Viton). Presión máxima de entrada 25 bar. Presión de salida: 1 - 6 bar (tarado a 3 bar). Temperatura de trabajo: -15°C +120°C.

Stainless steel pressure reducing valve

Construction: stainless steel CF8M (316) investment casting. Gas threaded ends ISO 228-1. Seat and diaphragm in FPM (viton). Maxim input pressure 25 bar.

Outlet pressure: 1 - 6 bar (preset 3 bar). Working temperature: -15°C +120°C.



| DN | R | H | L |
|----|------|-----|----|
| 15 | 1/2" | 100 | 70 |
| 20 | 3/4" | 100 | 85 |
| 25 | 1" | 105 | 92 |

| | | | |
|---------|------|-------|---|
| 2272 04 | 1/2" | 0,780 | - |
| 2272 05 | 3/4" | 1,010 | - |
| 2272 06 | 1" | 1,160 | - |

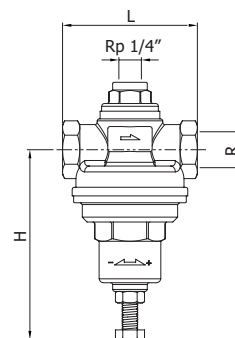

Ref.2274 - 2274N

NEW

Válvula Reductora de Presión pilotada.

Conexión rosca gas s/ISO 7-1, disponible con rosca NPT (2274N). Construcción: Acero al Carbono 1.0619 (WCB). Presión de entrada máxima 25 bar. Presión de salida desde 0,5 a 12 bar. Temperatura máxima de trabajo 260°C.

Pilot operated Pressure Reducing Valve.

Threaded ends acc. to ISO 7-1, available with NPT threaded (2274N). Construction: Carbon steel 1.0619 (WCB). Maximum input pressure 25 bar. Outlet pressure from 0,5 to 12 bar. Maximum working temperature 260°C.



| Medida/Size | PN | L | H | H1 | D |
|-------------|----|-----|-----|-----|-----|
| 1/2" | 25 | 147 | 150 | 302 | 185 |
| 3/4" | 25 | 150 | 155 | 302 | 185 |
| 1" | 25 | 160 | 165 | 308 | 210 |
| 1 1/4" | 25 | 180 | 175 | 308 | 210 |
| 1 1/2" | 25 | 200 | 196 | 316 | 255 |
| 2" | 25 | 230 | 205 | 324 | 255 |

| | | | |
|---------|--------|--------|---|
| 2274 04 | 1/2" | 14,300 | - |
| 2274 05 | 3/4" | 14,600 | - |
| 2274 06 | 1" | 17,100 | - |
| 2274 07 | 1 1/4" | 18,300 | - |
| 2274 08 | 1 1/2" | 27,100 | - |
| 2274 09 | 2" | 30,600 | - |

Precios rosca NPT a consultar / NPT thread prices on request

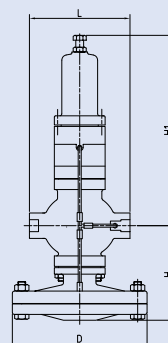

LÍNEA INDUSTRIAL / INDUSTRIAL LINE

Ref.2275

NEW



Válvula Reductora de Presión pilotada.

Extremos bridados según EN 1092-1 PN25.
 Construcción: Acero al Carbono 1.0619 (WCB). Presión de entrada máxima 25 bar. Presión de salida desde 0,5 a 12 bar. Temperatura máxima de trabajo 260°C.

Pilot operated Pressure Reducing Valve.

Flanged ends according to EN 1092-1 PN25.
 Construction: Carbon steel 1.0619 (WCB). Maximum input pressure 25 bar. Outlet pressure from 0,5 to 12 bar. Maximum working temperature 260°C.

| DN | PN | L | H | H1 | D |
|----|----|-----|-----|-----|-----|
| 15 | 25 | 147 | 150 | 302 | 185 |
| 20 | 25 | 150 | 155 | 302 | 185 |
| 25 | 25 | 160 | 165 | 308 | 210 |
| 32 | 25 | 180 | 175 | 308 | 210 |
| 40 | 25 | 200 | 196 | 316 | 255 |
| 50 | 25 | 230 | 205 | 324 | 255 |

| CÓDIGO CODE | MEDIDA SIZE | PESO WEIGHT | P.V.P. € PRICE € |
|-------------|-------------|-------------|------------------|
| 2275 04 | 1/2" | 15,650 | - |
| 2275 05 | 3/4" | 16,200 | - |
| 2275 06 | 1" | 19,158 | - |
| 2275 07 | 1 1/4" | 22,000 | - |
| 2275 08 | 1 1/2" | 31,000 | - |
| 2275 09 | 2" | 35,900 | - |

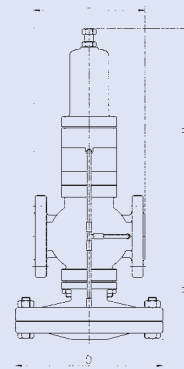

Ref.2281

NEW



Válvula Reductora de Presión.

Conexión rosca gas s/ISO 7-1. Construcción: Acero inox. CF8 (304).
 Presión de entrada máxima 16 bar. Presión de salida desde 2 a 8 bar.
 Temperatura máxima de trabajo 200°C.

Pressure Reducing Valve.

BSP threaded ends acc. to ISO 7-1. Construction: stainless steel CF8 (304).
 Maximum input pressure 16 bar. Outlet pressure from 2 to 8 bar.
 Maximum working temperature 200°C.

| Medida/Size | PN | L | H | H1 |
|-------------|----|-----|-----|----|
| 1/2" | 16 | 85 | 140 | 52 |
| 3/4" | 16 | 95 | 143 | 55 |
| 1" | 16 | 105 | 146 | 58 |

| | | | |
|---------|------|-------|---|
| 2281 04 | 1/2" | 1,425 | - |
| 2281 05 | 3/4" | 1,650 | - |
| 2281 06 | 1" | 1,850 | - |

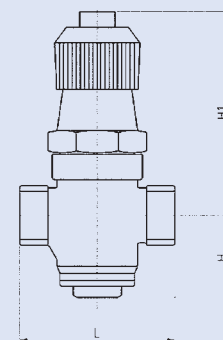

Ref. 2282 - 2282N



Purgador termodinámico con filtro incorporado para vapor

PN 63. Const.: acero inox. 420 (ASTM A743 Gr-CA40).
 Tamiz: AISI 304. Extremos: rosca gas ISO 228-1.
 También disponible con rosca NPT.
 PMO: 52 bar. TMO: 400°C.

Thermodynamic steam trap with strainer

PN 63. Const. stainless steel 420 (ASTM A743 Gr-CA40).
 Strainer screen: AISI 304. Gas Threaded ends ISO 228-1.
 Also available with NPT Threaded.
 PMO: 52 bar. TMO: 400°C.

| Medida/Size | A1 | A2 | L |
|-------------|----|----|----|
| 1/2" | 41 | 57 | 78 |
| 3/4" | 46 | 60 | 90 |
| 1" | 54 | 65 | 95 |

| | | | |
|---------|------|-------|---|
| 2282 04 | 1/2" | 0,848 | - |
| 2282 05 | 3/4" | 1,162 | - |
| 2282 06 | 1" | 1,593 | - |

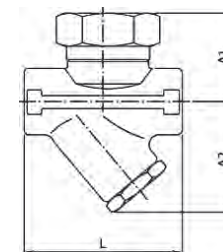

Ref. 2284 - 2284N



Purgador termodinámico sin filtro para vapor

PN 63. Const.: acero inox. 420 (ASTM A743 Gr-CA40).
 Extremos: rosca gas ISO 228-1.
 También disponible con rosca NPT.
 PMO: 52 bar. TMO: 400°C.

Thermodynamic steam trap without strainer

PN 63. Const. stainless steel 420 (ASTM A743 Gr-CA40).
 Gas threaded ends ISO 228-1.
 Also available with NPT Threaded.
 PMO: 52 bar. TMO: 400°C.

| Medida/Size | A | L |
|-------------|----|----|
| 1/2" | 40 | 70 |
| 3/4" | 43 | 80 |
| 1" | 52 | 90 |

| | | | |
|---------|------|-------|---|
| 2284 04 | 1/2" | 0,500 | - |
| 2284 05 | 3/4" | 0,760 | - |
| 2284 06 | 1" | 1,203 | - |

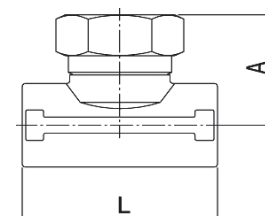

Ref. 2285 - 2285N



Purgador de boya cerrada para vapor

Conexión rosca gas BSP s/ISO 228/1, disponible con rosca NPT (2285N). Construcción: Acero al Carbono 1.0619 (WCB). Partes internas en acero inoxidable. Eliminador termostático de aire interno. Instalación horizontal. Máxima presión de trabajo PN16. Presión diferencial máxima: 4,5 bar (045) ó 10 bar (100). Temperatura máxima de trabajo 250°C.

Ball float steam trap

BSP threaded ends acc. to ISO 228/1, available with NPT threaded (2285N). Construction: Carbon steel 1.0619 (WCB). Internal parts made of stainless steel. Internal air vent assembly. Horizontal installation. Maximum working pressure PN16. Maximum differential pressure: 4,5 bar (045) or 10 bar (100). Maximum working temperature 250°C.

| Medida/Size | PN | A | B | C | D |
|-------------|----|-----|-----|----|-----|
| 1/2" | 16 | 121 | 107 | 75 | 158 |
| 1/2" | 16 | 121 | 107 | 75 | 158 |
| 3/4" | 16 | 121 | 107 | 75 | 158 |
| 1" | 16 | 145 | 107 | 75 | 166 |
| 1" | 16 | 145 | 107 | 67 | 166 |

| CÓDIGO CODE | MEDIDA SIZE | PESO WEIGHT | P.V.P. € PRICE € |
|-------------|-------------|-------------|------------------|
| 2285 04 045 | 1/2" | 3,200 | - |
| 2285 04 100 | 1/2" | 3,200 | - |
| 2285 05 045 | 3/4" | 3,500 | - |
| 2285 05 100 | 3/4" | 3,500 | - |
| 2285 06 045 | 1" | 4,600 | - |
| 2285 06 100 | 1" | 4,600 | - |

Precios rosca NPT a consultar / NPT thread prices on request

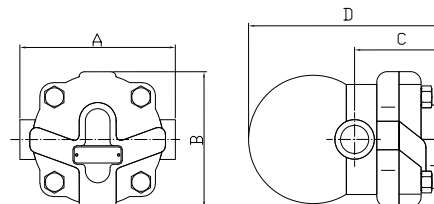

Ref. 2286



Purgador de boya cerrada para vapor

Extremos bridados según EN 1092-1 PN16. Construcción: Acero al Carbono 1.0619 (WCB). Partes internas en acero inoxidable. Eliminador termostático de aire interno. Instalación horizontal. Máxima presión de trabajo PN16. Presión diferencial máxima: 4,5 bar (045) ó 10 bar (100). Temperatura máxima de trabajo 250°C.

Ball float steam trap

Flanged ends according to EN 1092-1 PN16. Construction: Carbon steel 1.0619 (WCB). Internal parts made of stainless steel. Internal air vent assembly. Horizontal installation. Maximum working pressure PN16. Maximum differential pressure: 4,5 bar (045) or 10 bar (100). Maximum working temperature 250°C.

| Medida/Size | PN | A | B | C | D |
|-------------|----|-----|-----|----|-----|
| 1/2" | 16 | 150 | 95 | 75 | 90 |
| 3/4" | 16 | 150 | 105 | 75 | 90 |
| 1" | 16 | 160 | 115 | 70 | 104 |

| | | | |
|-------------|------|-------|---|
| 2286 04 045 | 1/2" | 5,400 | - |
| 2286 04 100 | 1/2" | 5,400 | - |
| 2286 05 045 | 3/4" | 5,700 | - |
| 2286 05 100 | 3/4" | 5,730 | - |
| 2286 06 045 | 1" | 6,500 | - |
| 2286 06 100 | 1" | 6,500 | - |

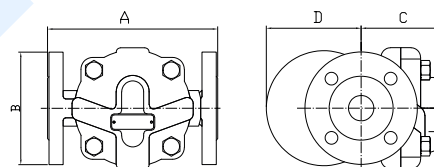

Ref. 2287



Purgador de boya cerrada para vapor (alta capacidad de descarga)

Extremos bridados según EN 1092-1 PN16. Construcción: Acero al Carbono 1.0619 (WCB). Partes internas en acero inoxidable. Eliminador termostático de aire interno. Instalación horizontal. DN25: asiento simple, DN40/50: Asiento doble. Máxima presión de trabajo PN16. Presión diferencial máxima: 4,5 bar (045) ó 10 bar (100). Temperatura máxima de trabajo 250°C.

Ball float steam trap (high capacity discharge)

Flanged ends according to EN 1092-1 PN16. Construction: Carbon steel 1.0619 (WCB). Internal parts made of stainless steel. Internal air vent assembly. Horizontal installation. DN25: Single seat, DN40/50: Double seat. Maximum working pressure PN16. Maximum differential pressure: 4,5 bar (045) or 10 bar (100). Maximum working temperature 250°C.

| Medida/Size | PN | A | B | C | D |
|-------------|----|-----|-----|-----|-----|
| 1" | 16 | 160 | 105 | 70 | 250 |
| 1 1/2" | 16 | 230 | 120 | 92 | 317 |
| 2" | 16 | 230 | 140 | 125 | 330 |

| | | | |
|-------------|--------|--------|---|
| 2287 06 045 | 1" | 9,500 | - |
| 2287 06 100 | 1" | 9,500 | - |
| 2287 08 045 | 1 1/2" | 27,000 | - |
| 2287 08 100 | 1 1/2" | 27,000 | - |
| 2287 09 045 | 2" | 29,500 | - |
| 2287 09 100 | 2" | 29,500 | - |

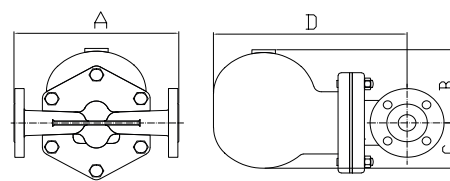

Ref. 2401



Tipo wafer. Válvula retención doble disco PN 16

Construcción: cuerpo hierro fundido GG-25. Discos inox 316. Ejes y resortes: AISI 316. Cojinetes: PTFE. Montaje entre bridas PN 10/16 - ANSI 150 lbs. Asiento nitrilo vulcanizado en ranura.

Wafer type. Double disk check valve PN 16

Body: cast iron GG 25. Disks stainless steel 316. Stem and spring: AISI 316. Bearings: PTFE. Mounting between flanges PN 10/16 - ANSI 150 lbs. Seat: nitrile vulcanised in the slot.

| DN | A | B | C | D |
|-----|-----|-----|-----|----|
| 50 | 101 | 54 | 66 | 27 |
| 65 | 120 | 54 | 78 | 27 |
| 80 | 133 | 57 | 89 | 28 |
| 100 | 164 | 64 | 117 | 30 |
| 125 | 194 | 70 | 141 | 31 |
| 150 | 220 | 76 | 168 | 31 |
| 200 | 275 | 95 | 210 | 41 |
| 250 | 330 | 108 | 265 | 41 |
| 300 | 380 | 143 | 311 | 46 |

| | | | |
|---------|--------|--------|---|
| 2401 09 | 2" | 1,510 | - |
| 2401 10 | 2 1/2" | 1,990 | - |
| 2401 11 | 3" | 2,720 | - |
| 2401 12 | 4" | 4,090 | - |
| 2401 13 | 5" | 6,300 | - |
| 2401 14 | 6" | 8,283 | - |
| 2401 16 | 8" | 16,011 | - |
| 2401 18 | 10" | 23,700 | - |
| 2401 20 | 12" | 41,767 | - |

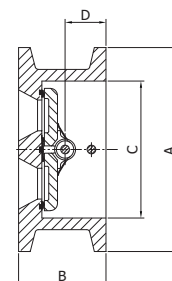

LÍNEA INDUSTRIAL / INDUSTRIAL LINE

01 VÁLVULAS INDUSTRIALES INDUSTRIAL VALVES

Ref. 2402



Tipo wafer. Válvula retención doble disco PN 25

Const.: AISI 316. Cojinetes PTFE - asiento vitón. Montaje entre bridas PN 25 - ANSI 150 lbs. Asiento vitón vulcanizado en ranura.

Wafer type. Double disk check valve PN 25

Const: AISI 316. Bearings: PTFE. Mounting between flanges PN 25- ANSI 150 lbs. Seat: vitón vulcanized in the slot.

| DN | A | B | C | D |
|-----|-----|-----|-----|----|
| 50 | 101 | 54 | 60 | 27 |
| 65 | 120 | 54 | 73 | 27 |
| 80 | 133 | 57 | 89 | 28 |
| 100 | 170 | 64 | 114 | 30 |
| 125 | 196 | 70 | 141 | 31 |
| 150 | 226 | 76 | 168 | 31 |
| 200 | 288 | 95 | 219 | 41 |
| 250 | 343 | 108 | 273 | 41 |
| 300 | 403 | 143 | 324 | 46 |

| CÓDIGO CODE | MEDIDA SIZE | PESO WEIGHT | P.V.P. € PRICE € |
|-------------|-------------|-------------|------------------|
| 2402 09 | 2" | 1,400 | - |
| 2402 10 | 2 1/2" | 1,850 | - |
| 2402 11 | 3" | 2,360 | - |
| 2402 12 | 4" | 3,900 | - |
| 2402 13 | 5" | 6,230 | - |
| 2402 14 | 6" | 8,040 | - |
| 2402 16 | 8" | 15,710 | - |
| 2402 18 | 10" | 20,500 | - |
| 2402 20 | 12" | 33,950 | - |

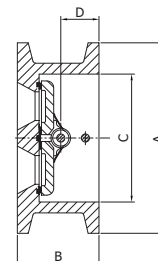

Ref. 2406



Tipo wafer. Válvula de retención a clapeta DIN PN 16

Cuerpo y disco acero INOX 316. Junta tórica: vitón montaje entre bridas PN 10/16 - ANSI 150 lbs.

Wafer type. Disk check valve din PN 16

Body and disk in stainless steel AISI 316. O'ring: viton. Mounting between flanges PN 10/16 - ANSI 150 lbs.

| DN | d | D | S |
|-----|-----|-----|----|
| 40 | 25 | 85 | 12 |
| 50 | 32 | 105 | 14 |
| 65 | 40 | 124 | 14 |
| 80 | 54 | 136 | 14 |
| 100 | 70 | 164 | 18 |
| 125 | 92 | 194 | 18 |
| 150 | 114 | 220 | 20 |
| 200 | 154 | 275 | 22 |
| 250 | 200 | 330 | 26 |
| 300 | 230 | 384 | 30 |

| | | | |
|---------|--------|--------|---|
| 2406 08 | 1 1/2" | 0,452 | - |
| 2406 09 | 2" | 0,788 | - |
| 2406 10 | 2 1/2" | 1,063 | - |
| 2406 11 | 3" | 1,243 | - |
| 2406 12 | 4" | 2,255 | - |
| 2406 13 | 5" | 3,115 | - |
| 2406 14 | 6" | 4,576 | - |
| 2406 16 | 8" | 7,560 | - |
| 2406 18 | 10" | 12,473 | - |
| 2406 20 | 12" | 19,330 | - |

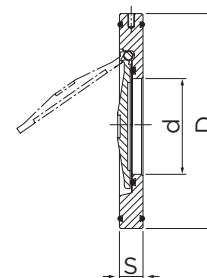

Ref. 2415



Tipo Wafer. Válvula retención disco PN 40 ≤ 100. PN 25 > DN100

Construcción: AISI 316. disco y resorte: AISI 316. Montaje entre bridas PN 10/40. ANSI 150 lbs. Longitud s/DIN 3202 K4.

Wafer type. Disk check valve PN 40 ≤ 100. PN 25 > DN100

Constr.: AISI 316. Disk and spring: AISI 316. Mounting between flanges PN 10/40. ANSI 150 lbs. Length: DIN 3202 K4.

| DN | PN | D | B | A | L |
|-----|----|-----|-----|-----|-----|
| 15 | 40 | 39 | 15 | 34 | 16 |
| 20 | 40 | 46 | 20 | 41 | 19 |
| 25 | 40 | 54 | 25 | 49 | 22 |
| 32 | 40 | 70 | 32 | 62 | 28 |
| 40 | 40 | 81 | 40 | 71 | 32 |
| 50 | 40 | 94 | 48 | 85 | 40 |
| 65 | 40 | 113 | 62 | 102 | 46 |
| 80 | 40 | 132 | 75 | 123 | 50 |
| 100 | 40 | 150 | 95 | 140 | 60 |
| 125 | 25 | 187 | 118 | 177 | 90 |
| 150 | 25 | 217 | 140 | 205 | 106 |
| 200 | 25 | 274 | 185 | 261 | 140 |

| | | | |
|---------|--------|--------|---|
| 2415 04 | 1/2" | 0,085 | - |
| 2415 05 | 3/4" | 0,122 | - |
| 2415 06 | 1" | 0,206 | - |
| 2415 07 | 1 1/4" | 0,342 | - |
| 2415 08 | 1 1/2" | 0,525 | - |
| 2415 09 | 2" | 0,775 | - |
| 2415 10 | 2 1/2" | 1,245 | - |
| 2415 11 | 3" | 1,891 | - |
| 2415 12 | 4" | 2,758 | - |
| 2415 13 | 5" | 5,558 | - |
| 2415 14 | 6" | 8,550 | - |
| 2415 16 | 8" | 16,100 | - |

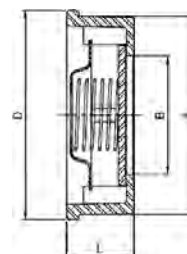

Ref. 2413



Válvula de retención a disco PN 63

Construcción: acero inox. CF8M (316) microfusión. Extremos: rosca gas ISO 7-1 (EN 10226-1). Asiento: PTFE. PN 63, temp: -20°C +200°C.

Disk check valve PN 63

Const. stainless steel CF8M (316) investment casting. Gas threaded ends ISO 7-1 (EN 10226-1). Seat: PTFE. PN 63, temp: -20°C +200°C.

| DN | R | B | C |
|----|------|----|----|
| 15 | 1/2" | 37 | 56 |
| 20 | 3/4" | 42 | 63 |
| 25 | 1" | 48 | 74 |

| CÓDIGO CODE | MEDIDA SIZE | PESO WEIGHT | CAJA / BOX CARTON | P.V.P. € PRICE € |
|-------------|-------------|-------------|-------------------|------------------|
|-------------|-------------|-------------|-------------------|------------------|

| | | | | |
|---------|------|-------|--------|---|
| 2413 04 | 1/2" | 0,210 | 10-120 | - |
| 2413 05 | 3/4" | 0,305 | 6-72 | - |
| 2413 06 | 1" | 0,400 | 4-48 | - |

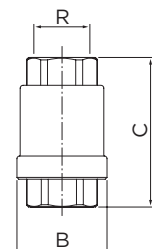

Ref. 2416 - 2416N



Válvula de retención a disco PN 63

Construcción: acero inox. CF8M (316) microfusión. Extremos: rosca gas ISO 7-1 (EN 10226-1). Disco y resorte: AISI 316. PN 63, temp: -20°C +240°C.

Disk check valve PN 63

Const. stainless steel CF8M (316) investment casting. Gas threaded ends ISO 7-1 (EN 10226-1). Disk and spring: AISI 316. PN 63, Temp: -20°C +240°C.

| DN | R | B | C |
|-----|--------|-------|-----|
| 8 | 1/4" | 30,5 | 53 |
| 10 | 3/8" | 30,5 | 53 |
| 15 | 1/2" | 37 | 56 |
| 20 | 3/4" | 42 | 63 |
| 25 | 1" | 48 | 74 |
| 32 | 1 1/4" | 58 | 81 |
| 40 | 1 1/2" | 70 | 91 |
| 50 | 2" | 82 | 97 |
| 65 | 2 1/2" | 102,5 | 118 |
| 80 | 3" | 120 | 138 |
| 100 | 4" | 150 | 158 |

| | | | | |
|---------|--------|-------|--------|---|
| 2416 02 | 1/4" | 0,165 | 10-120 | - |
| 2416 03 | 3/8" | 0,151 | 10-120 | - |
| 2416 04 | 1/2" | 0,210 | 10-120 | - |
| 2416 05 | 3/4" | 0,280 | 6-72 | - |
| 2416 06 | 1" | 0,386 | 4-48 | - |
| 2416 07 | 1 1/4" | 0,660 | 4-48 | - |
| 2416 08 | 1 1/2" | 0,970 | 2-24 | - |
| 2416 09 | 2" | 1,400 | 1-12 | - |
| 2416 10 | 2 1/2" | 2,577 | 5-10 | - |
| 2416 11 | 3" | 4,010 | 3-6 | - |
| 2416 12 | 4" | 6,925 | - | - |

Precios rosca NPT a consultar / NPT thread prices on request

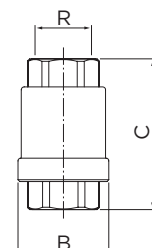

Ref. 2417



Válvula retención a bola

Construcción: cuerpo en acero inox AISI 316. Bola en aluminio recubierta en NBR. Extremos rosca gas PN 16. Temp.: 0°C +90°C.

Ball check valve

Body: stainless steel AISI 316. Ball: aluminium +NBR. Gas threaded ends, PN 16. Temp.: 0°C +90°C.

| Medida/Size | A | B |
|-------------|-----|-----|
| 1 1/4" | 175 | 99 |
| 1 1/2" | 190 | 99 |
| 2" | 210 | 112 |

| CÓDIGO CODE | MEDIDA SIZE | PESO WEIGHT | P.V.P. € PRICE € |
|-------------|-------------|-------------|------------------|
|-------------|-------------|-------------|------------------|

| | | | |
|---------|--------|-------|---|
| 2417 07 | 1 1/4" | 1,100 | - |
| 2417 08 | 1 1/2" | 1,150 | - |
| 2417 09 | 2" | 1,600 | - |

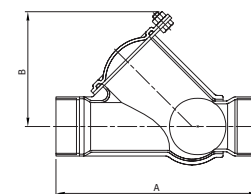

Ref. 2430 - 2430N



Válvula retención a clapeta oscilante PN 16 (2430N - Rosca NPT)

Construcción: inox. CF8M (316) microfusión. Juntas: PTFE conexión: rosca gas ISO 7-1. Presión máx.: 16 kg/cm2 a 120°C - 10 kg/cm2 a 180°C. Temp. mín.: -30°C.

Swing check valve PN 16 (2430N - NPT thread)

Constr. stainless steel CF8M (316) investment casting. Seals: PTFE: gas threaded ends ISO 7-1. Max. pressure: 16 kg/cm2 at 120°C - 10 kg/cm2 at 180°C. Min. temp.: -30°C.

| R | DN | L | H |
|--------|----|-----|----|
| 1/2" | 15 | 65 | 44 |
| 3/4" | 20 | 80 | 53 |
| 1" | 25 | 90 | 58 |
| 1 1/4" | 32 | 105 | 62 |
| 1 1/2" | 40 | 120 | 73 |
| 2" | 50 | 141 | 78 |

| | | | |
|---------|--------|-------|---|
| 2430 04 | 1/2" | 0,330 | - |
| 2430 05 | 3/4" | 0,530 | - |
| 2430 06 | 1" | 0,745 | - |
| 2430 07 | 1 1/4" | 1,042 | - |
| 2430 08 | 1 1/2" | 1,590 | - |
| 2430 09 | 2" | 2,275 | - |

Precios rosca NPT a consultar / NPT thread prices on request

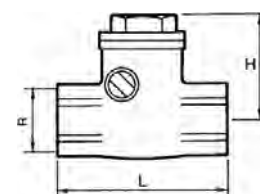

LÍNEA INDUSTRIAL / INDUSTRIAL LINE

01 VÁLVULAS INDUSTRIALES INDUSTRIAL VALVES

Ref. 2435



Válvula de retención- "Idrja"

Construcción: AISI 304 - Asiento vitón. Extremos Victaulic.
Temperatura de trabajo: -25°C + 150°C
Presión de trabajo: 16bar. Presión de apertura: 0,03 bar.

Check valve - "Idrja"

Constr. AISI 304. Viton seat. Victaulic ends.
Working temperature: -25°C + 150°C.
Working pressure: 16 bar. Opening pressure: 0,03 bar.

| Medida/Size | A | B | C | D | E |
|-------------|-------|------|------|------|---|
| 1" | 118,4 | 30 | 33,7 | 15,9 | 8 |
| 1 1/4" | 124,1 | 38,8 | 42,4 | 15,9 | 8 |
| 1 1/2" | 140,7 | 44,9 | 48,3 | 15,9 | 8 |
| 2" | 160,9 | 57 | 60,3 | 15,9 | 8 |

| CÓDIGO CODE | MEDIDA SIZE | PESO WEIGHT | P.V.P. € PRICE € |
|-------------|-------------|-------------|------------------|
| 2435 06 | 1" | - | - |
| 2435 07 | 1 1/4" | 0,385 | - |
| 2435 08 | 1 1/2" | - | - |
| 2435 09 | 2" | 0,86 | - |

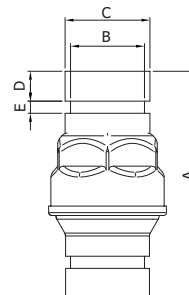

Ref.2440 - 2440N



Válvula retención "Cromax" - "Idrja"

También disponible con rosca NPT (2440N)
Construcción: AISI 304 - asiento vitón. Extremos roscados ISO 228. Temp. de trabajo, mín. -25°C máx. +150°C. Presión de trabajo, 16 bar. Presión de apertura, 0,03 bar.

"Cromax" check valve "Idrja"

Also available NPT thread (2440N)
Constr.: AISI 304 - viton seat. Gas threaded ends ISO 228.
Working temp. min. -25°C +150°C. Working pressure: 16 bar.
Opening pressure: 0.03 bar.

Válvula retención "Cromax" - "Idrja" NPT

"Cromax" check valve "Idrja" NPT thread

| DN | A | B | C |
|----|----|-----|-----|
| 8 | 18 | 55 | 32 |
| 12 | 20 | 55 | 32 |
| 15 | 25 | 55 | 32 |
| 20 | 30 | 67 | 44 |
| 25 | 36 | 83 | 53 |
| 32 | 45 | 97 | 62 |
| 40 | 51 | 115 | 78 |
| 50 | 63 | 121 | 89 |
| 65 | 80 | 141 | 113 |

| | | | |
|---------|--------|-------|---|
| 2440 02 | 1/4" | 0,106 | - |
| 2440 03 | 3/8" | 0,091 | - |
| 2440 04 | 1/2" | 0,093 | - |
| 2440 05 | 3/4" | 0,129 | - |
| 2440 06 | 1" | 0,191 | - |
| 2440 07 | 1 1/4" | 0,281 | - |
| 2440 08 | 1 1/2" | 0,388 | - |
| 2440 09 | 2" | 0,704 | - |
| 2440 10 | 2 1/2" | 1,425 | - |

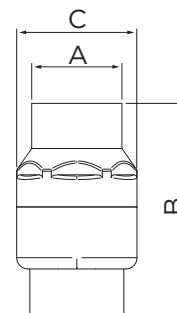

Ref. 2442



Filtro válvula retención inox 304

Construcción: AISI 304 malla AISI 304. Extremos roscados. Gas exterior PN 16 bar. Diámetro malla: 1/2" a 2": máx. 1 mm - 2 1/2" a 4": máx. 1,9 mm.

Strainer for check valve

Const. stainless steel AISI 304. Sieve AISI 304, external gas. Threaded ends PN 16 bar. Sieve diameter: 1/2" to 2": max. 1 mm - 2 1/2" to 4": max. 1,9 mm.

| | A | B | C | D | E | F | G | H |
|--------|------|-------|------|------|-----|----|----|----|
| 1/2" | 56,5 | 17,5 | 22 | 23 | 4 | 10 | 15 | 15 |
| 3/4" | 62,5 | 22 | 28 | 29 | 4 | 10 | 15 | 15 |
| 1" | 70 | 28,5 | 36 | 37 | 4 | 10 | 15 | 15 |
| 1 1/4" | 80 | 36,5 | 43 | 44 | 5 | 14 | 20 | 20 |
| 1 1/2" | 90 | 42,5 | 48 | 49 | 5 | 14 | 20 | 20 |
| 2" | 100 | 54,5 | 61 | 62 | 5,5 | 14 | 20 | 20 |
| 2 1/2" | 115 | 70,5 | 79,5 | 80,5 | 5,5 | 16 | 25 | 25 |
| 3" | 125 | 83 | 92 | 93 | 6 | 16 | 25 | 25 |
| 4" | 145 | 108,5 | 116 | 117 | 6 | 16 | 25 | 25 |

| | | | |
|---------|--------|-------|---|
| 2442 04 | 1/2" | 0,021 | - |
| 2442 05 | 3/4" | 0,022 | - |
| 2442 06 | 1" | 0,034 | - |
| 2442 07 | 1 1/4" | 0,054 | - |
| 2442 08 | 1 1/2" | 0,064 | - |
| 2442 09 | 2" | 0,085 | - |
| 2442 10 | 2 1/2" | 0,147 | - |
| 2442 11 | 3" | 0,785 | - |
| 2442 12 | 4" | 0,260 | - |

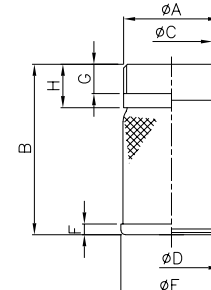

Ref. 2445



Válvula retención "Cromax" - "Idrja"

Construcción: AISI 316 - asiento vitón. Extremos rosca gas ISO 228. Temp. de trabajo, mín. -25°C - máx. +150°C. Presión de trabajo, 16 bar. Presión de apertura, 0,03 bar.

"Cromax" check valve "Idrja"

Constr.: AISI 316 - seat viton. Gas threaded ends ISO 228. Working temp. min. -25°C max. +150°C. Working pressure: 16 bar. Opening pressure: 0.03 bar.

| DN | A | B | C |
|-----|-----|-----|-----|
| 8 | 25 | 55 | 32 |
| 12 | 25 | 55 | 32 |
| 15 | 25 | 55 | 32 |
| 20 | 30 | 67 | 44 |
| 25 | 36 | 83 | 53 |
| 32 | 45 | 97 | 62 |
| 40 | 51 | 115 | 78 |
| 50 | 63 | 121 | 89 |
| 65 | 80 | 141 | 113 |
| 80 | 93 | 164 | 132 |
| 100 | 120 | 191 | 167 |

| CÓDIGO CODE | MEDIDA SIZE | PESO WEIGHT | P.V.P. € PRICE € |
|-------------|-------------|-------------|------------------|
| 2445 02 | 1/4" | 0,100 | - |
| 2445 03 | 3/8" | 0,091 | - |
| 2445 04 | 1/2" | 0,095 | - |
| 2445 05 | 3/4" | 0,129 | - |
| 2445 06 | 1" | 0,200 | - |
| 2445 07 | 1 1/4" | 0,300 | - |
| 2445 08 | 1 1/2" | 0,388 | - |
| 2445 09 | 2" | 0,704 | - |
| 2445 10 | 2 1/2" | 1,425 | - |
| 2445 11 | 3" | 2,085 | - |
| 2445 12 | 4" | 3,415 | - |

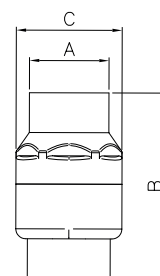

Ref. 2447



Filtro válvula retención

Construcción: AISI 316 malla AISI 316. Extremos roscado gas exterior PN 16 bar. Diámetro malla: 1/2" a 2": máx. 1 mm - 2 1/2" a 4": máx. 1,9 mm.

Strainer for check valve

Const.: sieve stainless steel AISI 316. Steel AISI 316. External gas threaded ends PN 16 bar. Sieve diameter: 1/2" to 2": max. 1 mm. 2 1/2" to 4": max. 1,9 mm.

| A | B | C | D | E | F | G | H |
|--------|------|-------|------|------|-----|----|----|
| 1/2" | 56,5 | 17,5 | 22 | 23 | 4 | 10 | 15 |
| 3/4" | 62,5 | 22 | 28 | 29 | 4 | 10 | 15 |
| 1" | 70 | 28,5 | 36 | 37 | 4 | 10 | 15 |
| 1 1/4" | 80 | 36,5 | 43 | 44 | 5 | 14 | 20 |
| 1 1/2" | 90 | 42,5 | 48 | 49 | 5 | 14 | 20 |
| 2" | 100 | 54,5 | 61 | 62 | 5,5 | 14 | 20 |
| 2 1/2" | 115 | 70,5 | 79,5 | 80,5 | 5,5 | 16 | 25 |
| 3" | 125 | 83 | 92 | 93 | 6 | 16 | 25 |
| 4" | 145 | 108,5 | 116 | 117 | 6 | 16 | 25 |

| | | | |
|---------|--------|-------|---|
| 2447 04 | 1/2" | 0,016 | - |
| 2447 05 | 3/4" | 0,022 | - |
| 2447 06 | 1" | 0,034 | - |
| 2447 07 | 1 1/4" | 0,054 | - |
| 2447 08 | 1 1/2" | 1,065 | - |
| 2447 09 | 2" | 0,085 | - |
| 2447 10 | 2 1/2" | 0,136 | - |
| 2447 11 | 3" | 0,195 | - |
| 2447 12 | 4" | 0,250 | - |

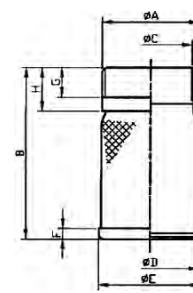

Ref. 2448



Válvula de retención de pie con brida DIN PN 16

Construcción en acero inoxidable 316 (CF8M). Asiento de vitón, junta PTFE. Con sistema manual de vaciado. Presión máxima de trabajo 16 bar.

Foot check valve with DIN PN 16 flange end

Stainless steel material AISI 316 (CF8M). Seat viton material, gasket PTFE. With manual system to empty. Max. working pressure 16 bar.

| Medida/Size | DN | D | L |
|-------------|-----|-----|-----|
| 2" | 50 | 165 | 170 |
| 2 1/2" | 65 | 185 | 183 |
| 3" | 80 | 200 | 198 |
| 4" | 100 | 220 | 242 |
| 5" | 125 | 250 | 282 |
| 6" | 150 | 285 | 326 |
| 8" | 200 | 340 | 440 |

| | | | |
|---------|--------|--------|---|
| 2448 09 | 2" | 4,680 | - |
| 2448 10 | 2 1/2" | 6,900 | - |
| 2448 11 | 3" | 9,284 | - |
| 2448 12 | 4" | 12,947 | - |
| 2448 13 | 5" | 19,870 | - |
| 2448 14 | 6" | 28,172 | - |
| 2448 16 | 8" | 52,865 | - |

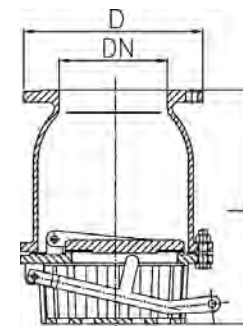

LÍNEA INDUSTRIAL / INDUSTRIAL LINE

Ref. 2450



Válvula retención a disco con bridas DIN PN 16

Cuerpo: fund. hierro GG-25. Disco: fund. hierro GG-25. Guía: DN 50-80 latón DIN -17660. Guía: DN 100-250 fund. GG-25. Soporte: latón DIN 17660. Cierre blando: NBR 80 SH.

Disk check valve with flanges DIN PN 16

Body and disk: cast iron GG-25. Guide: DN 50-80 brass DIN 17660. Guide: DN 100-250 cast iron GG-25. Bracket: brass DIN 17660. Locking device: NBR 80 SH.

| Medida/Size | Ø | B | C |
|-------------|-----|-----|-----|
| 2" | 51 | 165 | 100 |
| 2 1/2" | 63 | 185 | 120 |
| 3" | 80 | 200 | 140 |
| 4" | 100 | 220 | 170 |
| 5" | 125 | 250 | 200 |
| 6" | 150 | 285 | 230 |
| 8" | 200 | 340 | 300 |
| 10" | 250 | 405 | 370 |

| CÓDIGO CODE | MEDIDA SIZE | PESO WEIGHT | P.V.P. € PRICE € |
|-------------|-------------|-------------|------------------|
| 2450 09 | 2" | 5,075 | - |
| 2450 10 | 2 1/2" | 7,730 | - |
| 2450 11 | 3" | 9,542 | - |
| 2450 12 | 4" | 12,550 | - |
| 2450 13 | 5" | 20,135 | - |
| 2450 14 | 6" | 27,944 | - |
| 2450 16 | 8" | 47,000 | - |
| 2450 18 | 10" | 69,500 | - |

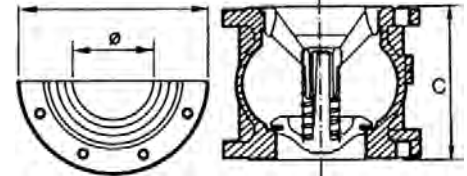

Ref. 2451



Filtro colador para ensamblar - brida PN 16

Construcción acero zincado.

Strainer for assembling - flange PN 16

Constr.: in zinc plated steel.

| Medida/Size | A | B | D |
|-------------|-----|-----|-----|
| 2" | 80 | 155 | 110 |
| 2 1/2" | 100 | 175 | 130 |
| 3" | 125 | 200 | 145 |
| 4" | 150 | 210 | 165 |
| 5" | 180 | 240 | 195 |
| 6" | 205 | 275 | 220 |
| 8" | 255 | 330 | 275 |
| 10" | 300 | 385 | 330 |

| | | | |
|---------|--------|-------|---|
| 2451 09 | 2" | 0,600 | - |
| 2451 10 | 2 1/2" | 0,780 | - |
| 2451 11 | 3" | 0,935 | - |
| 2451 12 | 4" | 1,212 | - |
| 2451 13 | 5" | 1,570 | - |
| 2451 14 | 6" | 1,910 | - |
| 2451 16 | 8" | 2,855 | - |
| 2451 18 | 10" | 3,857 | - |

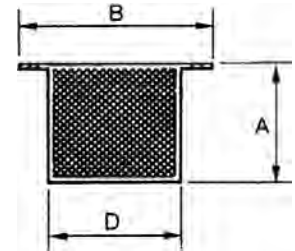

Ref. 2453



Válvula retención a bola - bridas DIN PN 16

Cuerpo fundido hierro GGG-40. Esfera recubierta con NBR. Presión máx: 16 BAR. Temperatura: -10°C +80°C. Dimensiones entre caras según DIN 3202 F6.

Check valve with ball - flanges DIN PN 16

Body and disk: cast iron GGG-40. Ball: with NBR coated. Max. pressure: 16 BAR. Temp.: -10°C +80°C. Dimensions between sides DIN 3202 F6.

| Medida/Size | DN | PN | H | L |
|-------------|-----|----|-----|-----|
| 2" | 50 | 16 | 106 | 200 |
| 2 1/2" | 65 | 16 | 129 | 240 |
| 3" | 80 | 16 | 146 | 260 |
| 4" | 100 | 16 | 194 | 300 |
| 5" | 125 | 16 | 207 | 350 |
| 6" | 150 | 16 | 240 | 400 |
| 8" | 200 | 16 | 322 | 500 |
| 10" | 250 | 16 | 388 | 600 |

| | | | |
|---------|--------|---------|---|
| 2453 09 | 2" | 7,523 | - |
| 2453 10 | 2 1/2" | 11,080 | - |
| 2453 11 | 3" | 15,600 | - |
| 2453 12 | 4" | 20,575 | - |
| 2453 13 | 5" | 33,500 | - |
| 2453 14 | 6" | 48,100 | - |
| 2453 16 | 8" | 85,500 | - |
| 2453 18 | 10" | 140,000 | - |

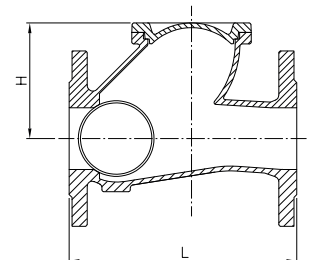

Ref. 2458G

NEW

Filtro "Y" extremos bridados

Construcción: Fundición GGG-40. Junta: PTFE+Grafito. Conexión: Bridas DIN PN 16. Presión de trabajo: 16 bar. Temp: -10°C + 120°C. Tamiz: AISI 304 chapa perforada (ver d1).

Flanged ends "Y" Strainer

Construction: Ductile Iron GGG-40. Gasket: PTFE+Graphite. Ends: Flanges DIN PN 16. Working pressure: 16 bar. Working temp: -10°C +120°C. Screen: AISI 304 perforated plate (see d1)



| DN | A | D | L | d1 |
|-----|-----|-----|-----|-----|
| 50 | 137 | 165 | 230 | 1,5 |
| 65 | 157 | 185 | 290 | 1,5 |
| 80 | 172 | 200 | 310 | 1,5 |
| 100 | 198 | 220 | 350 | 1,5 |
| 125 | 253 | 250 | 400 | 1,5 |
| 150 | 285 | 285 | 480 | 1,5 |
| 250 | 342 | 340 | 600 | 2 |
| 250 | 414 | 400 | 730 | 2 |
| 300 | 489 | 455 | 850 | 2 |

| CÓDIGO CODE | MEDIDA SIZE | PESO WEIGHT | P.V.P. € PRICE € |
|-------------|-------------|-------------|------------------|
| 2458G 08 | 1 1/2" | 6,000 | - |
| 2458G 09 | 2" | 8,000 | - |
| 2458G 10 | 2 1/2" | 11,000 | - |
| 2458G 11 | 3" | 13,000 | - |
| 2458G 12 | 4" | 18,000 | - |
| 2458G 13 | 5" | 26,000 | - |
| 2458G 14 | 6" | 37,000 | - |
| 2458G 16 | 8" | 56,000 | - |
| 2458G 18 | 10" | 82,000 | - |
| 2458G 20 | 12" | 118,000 | - |

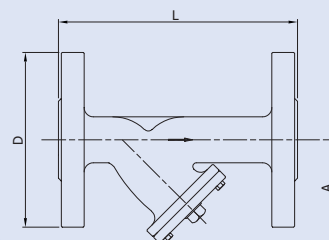

Ref. 2460 - 2460N

Art. 2460N rosca NPT. Filtro - Y PN 40 - rosca gas

Construcción: inox. CF8M (316) microfusión. Juntas: PTFE. Conexión: rosca gas ISO 7-1 (EN 10226-1). Presión de trabajo: 40 BAR. Temperatura: -30°C +240°C. Tamiz: AISI 316 chapa perforada (ver d1).

"Y" strainer PN 40 (2460N - NPT thread)

Constr. stainless steel CF8M (316) investment casting. Seat: PTFE; gas threaded end ISO 7-1 (EN 10226-1). Working pressure: 40 BAR. Temperature: -30°C +240°C. Screen: AISI 316 perforated plate (see d1).



| DN | A | L | d1 |
|--------|----|-----|----|
| 1/4" | 30 | 65 | 1 |
| 3/8" | 30 | 65 | 1 |
| 1/2" | 40 | 65 | 1 |
| 3/4" | 45 | 80 | 1 |
| 1" | 55 | 90 | 1 |
| 1 1/4" | 65 | 105 | 1 |
| 1 1/2" | 70 | 120 | 1 |
| 2" | 85 | 140 | 1 |

| | | | |
|---------|--------|-------|---|
| 2460 02 | 1/4" | 0,200 | - |
| 2460 03 | 3/8" | 0,174 | - |
| 2460 04 | 1/2" | 0,203 | - |
| 2460 05 | 3/4" | 0,324 | - |
| 2460 06 | 1" | 0,582 | - |
| 2460 07 | 1 1/4" | 0,776 | - |
| 2460 08 | 1 1/2" | 1,057 | - |
| 2460 09 | 2" | 1,623 | - |

Precios rosca NPT a consultar / NPT thread prices on request

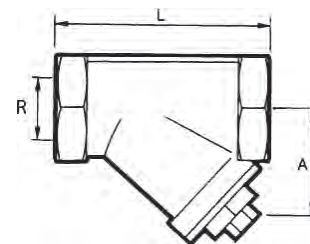

Ref. 2461

Filtro - Y bridas DIN PN 16

Construcción: AISI 316. Juntas: PTFE conexión: bridas DIN PN 16. Presión de trabajo: 16 BAR. Temp.: -30°C +240°C. Tamiz: AISI 316 chapa perforada (ver d1).

Flanged "Y" strainer PN 16

Constr. AISI 316. Gaskets: PTFE ends: flanges DIN PN 16. Working pressure: 16 BAR. Temperature: -30°C +240°C. Screen: AISI 316 perforated plate (see d1).



| DN | A | D | L | d1 |
|-----|-----|-----|-----|----|
| 15 | 75 | 95 | 130 | 1 |
| 20 | 90 | 105 | 150 | 1 |
| 25 | 100 | 115 | 160 | 1 |
| 32 | 115 | 140 | 180 | 1 |
| 40 | 130 | 150 | 200 | 1 |
| 50 | 150 | 165 | 230 | 1 |
| 65 | 190 | 185 | 290 | 2 |
| 80 | 200 | 200 | 310 | 2 |
| 100 | 230 | 220 | 350 | 2 |
| 125 | 280 | 250 | 400 | 2 |
| 150 | 300 | 285 | 480 | 2 |
| 200 | 400 | 340 | 605 | 2 |

| | | | |
|---------|--------|--------|---|
| 2461 04 | 1/2" | 1,776 | - |
| 2461 05 | 3/4" | 2,548 | - |
| 2461 06 | 1" | 3,481 | - |
| 2461 07 | 1 1/4" | 4,684 | - |
| 2461 08 | 1 1/2" | 6,000 | - |
| 2461 09 | 2" | 8,900 | - |
| 2461 10 | 2 1/2" | 12,790 | - |
| 2461 11 | 3" | 17,085 | - |
| 2461 12 | 4" | 19,770 | - |
| 2461 13 | 5" | 30,200 | - |
| 2461 14 | 6" | 40,900 | - |
| 2461 16 | 8" | 77,000 | - |

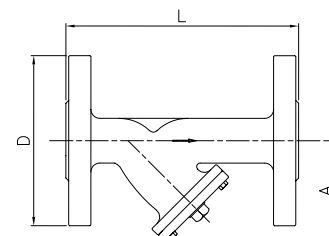

LÍNEA INDUSTRIAL / INDUSTRIAL LINE

Ref. 2461A



Filtro - Y bridas ANSI B 16.5 S-150

Construcción: AISI 316. Juntas: PTFE. Conexión: bridas ANSI. Clase 150. Presión de trabajo: 19 kg/cm2. Temp.: -30°C +240°C. Tamiz: AISI 316 chapa perforada (ver d1).

Strainer Y. Flanged ANSI B 16.5 S-150

Construction: AISI 316. Gasket: PTFE. Connection: flanged ANSI. Class 150. Working pressure: 19 kg/cm2. Temp.: -30°C +240°C. Screen: AISI 316 perforated plate (see d1). 275 Psi -22°F + 464°F

| Medida/Size | A | D | L | d1 |
|-------------|-----|-----|-----|----|
| 2" | 155 | 152 | 210 | 1 |
| 2 1/2" | 190 | 178 | 250 | 2 |
| 3" | 200 | 190 | 280 | 2 |
| 4" | 230 | 229 | 340 | 2 |
| 6" | 325 | 279 | 415 | 2 |
| 8" | 397 | 343 | 495 | 2 |

| CÓDIGO CODE | MEDIDA SIZE | PESO WEIGHT | P.V.P. € PRICE € |
|-------------|-------------|-------------|------------------|
| 2461A 09 | 2" | 7,300 | - |
| 2461A 10 | 2 1/2" | 11,350 | - |
| 2461A 11 | 3" | 14,600 | - |
| 2461A 12 | 4" | 23,200 | - |
| 2461A 14 | 6" | 38,500 | - |
| 2461A 16 | 8" | 69,400 | - |

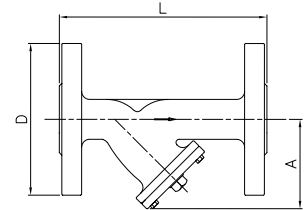

Ref. 2525



Válvula esfera paso total 2 piezas bridas DIN PN 16

Montaje directo de actuadores S/ISO 5211. Cuerpo: fundición nodular GGG-40. Esfera y eje: AISI 304. Asientos: PTFE + 15% FV. Tórica eje: vitón. Presión máx.: 16 kg/cm2. Temp. -30°C +180°C. Mando manual por palanca con sistema de bloqueo. L: S/DIN 3202 F-4.

2 pcs. Full bore ball valve flanges DIN PN 16

Body: ductil iron GGG-40. Ball and stem: AISI 304. Seats: PTFE + 15% GF. Stem o'ring: viton. Max. pressure: 16 kg/cm2. Temp. -30°C +180°C. Manually operated by handle with locking system. L: S/DIN 3202 F-4.

| Medida/Size | DN | D | L | M | A | ISO 5211 |
|-------------|-----|-----|-----|------|-----|----------|
| 1/2" | 15 | 95 | 115 | 130 | 80 | F03/F04 |
| 3/4" | 20 | 105 | 120 | 130 | 80 | F03/F04 |
| 1" | 25 | 115 | 125 | 170 | 90 | F04/F05 |
| 1 1/4" | 32 | 140 | 130 | 170 | 102 | F04/F05 |
| 1 1/2" | 40 | 150 | 140 | 220 | 110 | F05/F07 |
| 2" | 50 | 165 | 150 | 220 | 120 | F05/F07 |
| 2 1/2" | 65 | 185 | 170 | 284 | 140 | F07/F10 |
| 3" | 80 | 200 | 180 | 284 | 150 | F07/F10 |
| 4" | 100 | 220 | 190 | 360 | 180 | F07/F10 |
| 5" | 125 | 250 | 325 | 447 | 215 | F07/F10 |
| 6" | 150 | 285 | 350 | 560 | 240 | F10/F12 |
| 8" | 200 | 340 | 400 | 1000 | 320 | F12/F14 |

| | | | |
|---------|--------|--------|---|
| 2525 04 | 1/2" | 2,350 | - |
| 2525 05 | 3/4" | 2,950 | - |
| 2525 06 | 1" | 3,920 | - |
| 2525 07 | 1 1/4" | 5,530 | - |
| 2525 08 | 1 1/2" | 7,399 | - |
| 2525 09 | 2" | 9,377 | - |
| 2525 10 | 2 1/2" | 13,900 | - |
| 2525 11 | 3" | 18,183 | - |
| 2525 12 | 4" | 25,933 | - |
| 2525 13 | 5" | 36,320 | - |
| 2525 14 | 6" | 48,900 | - |
| 2525 16 | 8" | 95,700 | - |

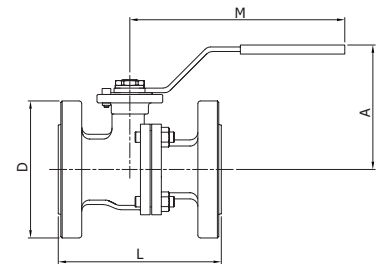

Ref. 2526A



Válvula esfera paso total 2 piezas bridas ANSI B 16.5 S-150

Montaje directo de actuadores s/ISO 5211. Diseño fire safe. Dispositivo antiestático. Cuerpo: acero al carbono WCB (microfundición). Esfera y eje: AISI 316. Asientos: PTFE + 25 % Grafito. Tórica eje: vitón. Presión máx.: 19 kg/cm2. Temp. -30°C +220°C. Mando manual por palanca con sistema de bloqueo.

2 pcs. Full bore ball valve flanges ANSI B 16.5 S-150

Direct mounting for actuators s/ISO 5211. Fire safe design. Antistatic device. Body: carbon steel WCB (investment casting). Ball and stem: AISI 316. Seats: PTFE + 25 % Graphite. Stem o'ring: viton. Max. pressure: 19 kg/cm2. Temp. -30°C +220°C. Manually operated by handle with locking system. 275 Psi -22°F + 356°F

| Medida/Size | DN | D | L | M | A | ISO 5211 |
|-------------|-----|-------|-----|-----|-----|----------|
| 1/2" | 15 | 89 | 108 | 165 | 90 | F04 |
| 3/4" | 20 | 98,6 | 117 | 165 | 95 | F04/F05 |
| 1" | 25 | 108 | 127 | 165 | 95 | F04/F05 |
| 1 1/4" | 32 | 117 | 140 | 165 | 106 | F05/F07 |
| 1 1/2" | 40 | 127 | 165 | 200 | 110 | F05/F07 |
| 2" | 50 | 152,5 | 178 | 200 | 118 | F05/F07 |
| 2 1/2" | 65 | 177,8 | 190 | 400 | 160 | F07/F10 |
| 3" | 80 | 190,5 | 203 | 400 | 170 | F07/F10 |
| 4" | 100 | 228,6 | 229 | 400 | 186 | F07/F10 |
| 6" | 150 | 279,4 | 394 | 800 | 280 | F10/F12 |

| | | | |
|----------|--------|--------|---|
| 2526A 04 | 1/2" | 1,533 | - |
| 2526A 05 | 3/4" | 1,944 | - |
| 2526A 06 | 1" | 2,706 | - |
| 2526A 07 | 1 1/4" | 4,055 | - |
| 2526A 08 | 1 1/2" | 5,509 | - |
| 2526A 09 | 2" | 8,124 | - |
| 2526A 10 | 2 1/2" | 15,097 | - |
| 2526A 11 | 3" | 18,813 | - |
| 2526A 12 | 4" | 31,000 | - |
| 2526A 14 | 6" | 57,000 | - |

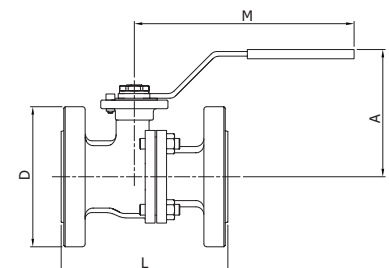

Ref. 2528



Válvula esfera paso total 2 piezas diseño "fire safe" montaje directo de actuadores S/ISO 5211. Bridas DIN PN -40 ≤ DN -50 Bridas DIN PN -16 >DN -50

Cuerpo: inox. CF8M (316) microfundición. Asientos y juntas: PTFE +15% FV tórica eje: vitón. Dispositivo antiestático. Presión máx.: 40/16 BAR según medida. Temp.: -30°C +180°C. Mando manual por palanca. Long: S/DIN 3202 F-4 DN 15 DN 100 F-5 DN 125 DN 200.

2 pcs full bore ball valve fire-safe design direct mounting for actuators ISO 5211. Flanges DIN PN -40 ≤ DN -50 Flanges DIN PN -16 >DN -50

Body: Stainless steel. CF8M (316) investment casting. Seats: PTFE + 15% GF stem o'ring: viton. Antistatic device. Max. pressure: 40/16 BAR depending on size. Temp.: -30°C +180°C. manually operated by handle. L: DIN 3202 F-4 DN 15 DN 100 F-5 DN 125 DN 200.

| Medida/Size | PN | Dimensiones/Dimensions mm | | | | ISO 5211 |
|-------------|----|---------------------------|-----|-----|-----|----------|
| | | D | A | L | M | |
| 1/2" | 40 | 95 | 85 | 115 | 170 | F04 |
| 3/4" | 40 | 105 | 85 | 120 | 170 | F04/F05 |
| 1" | 40 | 116 | 95 | 125 | 170 | F04/F05 |
| 1 1/4" | 40 | 140 | 106 | 130 | 200 | F05/F07 |
| 1 1/2" | 40 | 150 | 110 | 140 | 200 | F05/F07 |
| 2" | 40 | 165 | 118 | 150 | 200 | F05/F07 |
| 2 1/2" | 16 | 185 | 157 | 170 | 380 | F07/F10 |
| 3" | 16 | 200 | 170 | 180 | 380 | F07/F10 |
| 4" | 16 | 220 | 184 | 190 | 380 | F07/F10 |
| 5" | 16 | 250 | 200 | 325 | 520 | F10/F12 |
| 6" | 16 | 285 | 220 | 350 | 620 | F10/F12 |
| 8" | 16 | 340 | 334 | 400 | 800 | F12 |

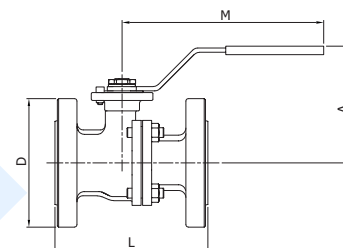

| CÓDIGO CODE | MEDIDA SIZE | PESO WEIGHT | P.V.P. € PRICE € |
|-------------|-------------|-------------|------------------|
| 2528 04 | 1/2" | 2,190 | - |
| 2528 05 | 3/4" | 3,020 | - |
| 2528 06 | 1" | 3,840 | - |
| 2528 07 | 1 1/4" | 5,859 | - |
| 2528 08 | 1 1/2" | 6,913 | - |
| 2528 09 | 2" | 9,481 | - |
| 2528 10 | 2 1/2" | 15,090 | - |
| 2528 11 | 3" | 19,261 | - |
| 2528 12 | 4" | 27,055 | - |
| 2528 13 | 5" | 38,000 | - |
| 2528 14 | 6" | 51,000 | - |
| 2528 16 | 8" | 120,000 | - |

Ref. 2528A



Válvula esfera paso total 2 piezas diseño "fire safe" bridas ANSI B-16.5 S-150 montaje directo de actuadores S/ISO 5211

Cuerpo: inox. CF8M (316). Asientos: PTFE +15% FV. Presión máx.: 19 kg/cm2. Temp.: -30°C +180°C. Mando manual por palanca.

2 pcs full bore ball valve fire safe design flanges ANSI B-16.5 s-150. Direct mounting for actuators ISO 5211

Body: stainless steel CF8M (316). Seats: PTFE + 15% GF. Max. pressure: 19 kg/cm2. Temp.: -30°C +180°C. Manually operated by handle. 275 Psi -22°F + 356°F

| Medida/Size | DN | D | L | M | A | ISO 5211 |
|-------------|-----|-------|-----|-----|-----|----------|
| 1/2" | 15 | 89 | 108 | 165 | 85 | F04 |
| 3/4" | 20 | 98,6 | 117 | 165 | 85 | F04/F05 |
| 1" | 25 | 108 | 127 | 200 | 95 | F04/F05 |
| 1 1/4" | 32 | 117 | 140 | 165 | 106 | F05/F07 |
| 1 1/2" | 40 | 127 | 165 | 200 | 110 | F05/F07 |
| 2" | 50 | 152,5 | 178 | 200 | 118 | F05/F07 |
| 2 1/2" | 65 | 177,8 | 190 | 380 | 157 | F07/F10 |
| 3" | 80 | 190,5 | 203 | 380 | 170 | F07/F10 |
| 4" | 100 | 228,6 | 229 | 380 | 184 | F07/F10 |
| 6" | 150 | 279,4 | 394 | 620 | 225 | F10/F12 |
| 8" | 200 | 342,9 | 457 | 800 | 330 | F12 |

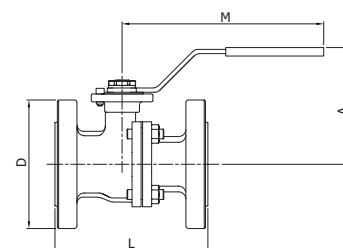

| | | | |
|----------|--------|---------|---|
| 2528A 04 | 1/2" | 1,515 | - |
| 2528A 05 | 3/4" | 1,938 | - |
| 2528A 06 | 1" | 2,679 | - |
| 2528A 07 | 1 1/4" | 4,063 | - |
| 2528A 08 | 1 1/2" | 5,452 | - |
| 2528A 09 | 2" | 8,016 | - |
| 2528A 10 | 2 1/2" | 15,015 | - |
| 2528A 11 | 3" | 18,808 | - |
| 2528A 12 | 4" | 31,000 | - |
| 2528A 14 | 6" | 57,000 | - |
| 2528A 16 | 8" | 128,800 | - |

Ref. 2529



Válvula esfera paso total 2 piezas diseño "fire safe" bridas DIN PN-40 montaje directo de actuadores según ISO 5211

Cuerpo: CF8M (316). Asientos y juntas: PTFE +15% FV. Tórica eje: vitón. Presión máx.: 40 BAR. Temp.: -30°C +180°C. Mando manual por palanca. L: S/DIN 3202 F-4 DN 65 DN 100. F-5 DN 125 DN 200.

2 pcs. Full bore ball valve "fire safe" design flanges DIN PN-40 direct mounting for actuators ISO 5211

Body: stainless steel. CF8M (316). Seats: PTFE + 15% GF. Stem o'ring: viton. Max. pressure: 40 BAR. temp.: -30°C +180°C. Manually operated by handle. L: DIN 3202 F-4 DN 65 DNO 100. F-5 DN 125 DN 200.

| Medida/Size | DN | L | D | A | M | ISO 5211 |
|-------------|-----|-----|-----|-----|-----|----------|
| 2 1/2" | 65 | 170 | 185 | 157 | 380 | F07/F10 |
| 3" | 80 | 180 | 200 | 170 | 380 | F07/F10 |
| 4" | 100 | 190 | 235 | 184 | 380 | F07/F10 |
| 5" | 125 | 325 | 270 | 200 | 380 | F10/F12 |
| 6" | 150 | 350 | 300 | 350 | 450 | F07/F10 |

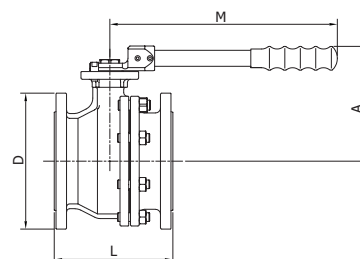

| | | | |
|---------|--------|--------|---|
| 2529 10 | 2 1/2" | 15,950 | - |
| 2529 11 | 3" | 20,560 | - |
| 2529 12 | 4" | 29,400 | - |
| 2529 13 | 5" | 52,900 | - |
| 2529 14 | 6" | 66,000 | - |

LÍNEA INDUSTRIAL / INDUSTRIAL LINE

01 VÁLVULAS INDUSTRIALES INDUSTRIAL VALVES

Ref. 2540E - 2541E

NEW



Válvula de esfera 3 vías paso total 2540E paso tipo "L" / 2541E paso tipo "T"
Bridas DIN PN 40 DN50
Bridas DIN PN 16 > DN50
 Montaje directo de actuadores s/ISO 5211.
 Cuerpo: inox CF8M (316). 4 asientos: PTFE + 15% FV.
 Presión máx. 16/40 BAR según medida.
 Temp.: -30°C +180°C. Mando manual por palanca.

3 ways full bore ball valve 2540E "L" bore / 2541E "T" bore
Flanges DIN PN 40 DN50
Flanges DIN PN 16 > DN50
 Direct mounting for actuators ISO 5211.
 Body: stainless steel CF8M (316). 4 seats: PTFE + 15% GF.
 Max. pressure: 16/40 BAR depending on size.
 Temp.: -30°C +180°C. Manually operated by handle.

| Medida/Size | PN | P | D | L | M |
|-------------|----|-----|-----|-----|-----|
| 1" | 40 | 25 | 115 | 180 | 163 |
| 1 1/4" | 40 | 32 | 140 | 190 | 209 |
| 1 1/2" | 40 | 40 | 150 | 212 | 209 |
| 2" | 40 | 50 | 165 | 230 | 209 |
| 2 1/2" | 16 | 65 | 185 | 290 | 450 |
| 3" | 16 | 80 | 200 | 310 | 500 |
| 4" | 16 | 100 | 220 | 350 | 550 |



| CÓDIGO CODE | MEDIDA SIZE | PESO WEIGHT | P.V.P. € PRICE € |
|----------------------|-------------|-------------|------------------|
| 2540E / 2541E | | | |
| XXXX 06 | 1" | 7,360 | - |
| XXXX 07 | 1 1/4" | 10,420 | - |
| XXXX 08 | 1 1/2" | 14,260 | - |
| XXXX 09 | 2" | 18,220 | - |
| XXXX 10 | 2 1/2" | 27,300 | - |
| XXXX 11 | 3" | 39,100 | - |
| XXXX 12 | 4" | 59,640 | - |

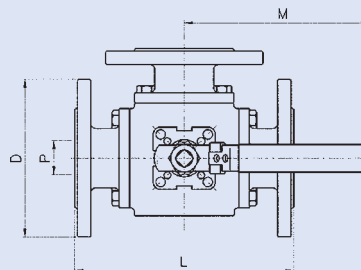

Ref. 2544 - 2545

NEW



Válvula esfera 3 vías paso total. 2544 paso tipo "L" / 2545 paso tipo "T". Bridas DIN PN40 DN50. Bridas DIN PN16 DN50.
 Montaje directo de actuadores s/ISO 5211.
 Cuerpo: Acero al Carbono 1.0619 (WCB) microfusión.
 Esfera acero inox. 316. Asientos PTFE.
 Presión máx. 16/40 bar según medida.
 Temp.: -25°C +180°C. Mando manual por palanca con sistema de bloqueo.

3 way full bore ball valve. 2544 "L" bore / 2545 "T" bore.
Flanges DIN PN40 DN50. Flanges DIN PN16 DN50.
 Direct mounting for actuators ISO 5211.
 Body: Carbon steel 1.0619 (WCB) investment casting.
 Ball: AISI 316. Ball seats: PTFE.
 Máx. Pressure: 16/40 bar depending on size.
 Temp.: -25°C +180°C. Manually operated by handle with locking system.

| Medida/Size | PN | P | D | L | M |
|-------------|----|-----|-----|-----|-----|
| 1" | 40 | 25 | 115 | 180 | 163 |
| 1 1/4" | 40 | 32 | 140 | 190 | 209 |
| 1 1/2" | 40 | 40 | 150 | 212 | 209 |
| 2" | 40 | 50 | 165 | 230 | 209 |
| 2 1/2" | 16 | 65 | 185 | 290 | 450 |
| 3" | 16 | 80 | 200 | 310 | 500 |
| 4" | 16 | 100 | 220 | 350 | 550 |



| CÓDIGO CODE | MEDIDA SIZE | PESO WEIGHT | P.V.P. € PRICE € |
|--------------------|-------------|-------------|------------------|
| 2544 / 2545 | | | |
| XXXX 06 | 1" | 7,360 | - |
| XXXX 07 | 1 1/4" | 10,420 | - |
| XXXX 08 | 1 1/2" | 14,260 | - |
| XXXX 09 | 2" | 18,400 | - |
| XXXX 10 | 2 1/2" | 27,300 | - |
| XXXX 11 | 3" | 39,100 | - |
| XXXX 12 | 4" | 59,640 | - |

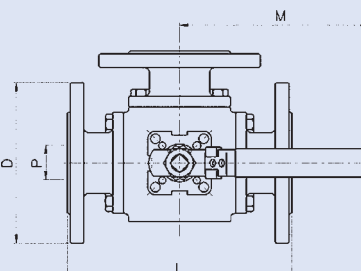

Ref. 2830 - 2830N



Manguito elástico - doble onda (2830N - Rosca NPT)
 Rosca gas, también disponible en rosca NPT (2830N).
 Cuerpo EPDM, extremos racors. Roscas gas galvanizados.
 Presión de trabajo máx.: 10 BAR. Temp. -10°C +105°C.
 Longitud: 200 mm.

Rubber expansion joint-double wave (2830N - NPT thread)
 Gas thread, also available npt thread (2830N).
 Body EPDM. Galvanised gas threaded ends.
 Max. working pressure: 10 BAR. Temp. -10°C +105°C.
 Length: 200 mm.

| Medida/Size | L |
|-------------|-----|
| 3/4" | 200 |
| 1" | 200 |
| 1 1/4" | 200 |
| 1 1/2" | 200 |
| 2" | 200 |
| 2 1/2" | 245 |
| 3" | 245 |

| | | | |
|---------|--------|-------|---|
| 2830 05 | 3/4" | 0,620 | - |
| 2830 06 | 1" | 1,020 | - |
| 2830 07 | 1 1/4" | 1,290 | - |
| 2830 08 | 1 1/2" | 1,760 | - |
| 2830 09 | 2" | 2,510 | - |
| 2830 10 | 2 1/2" | 3,633 | - |
| 2830 11 | 3" | 5,300 | - |

Precios rosca NPT a consultar / NPT thread prices on request

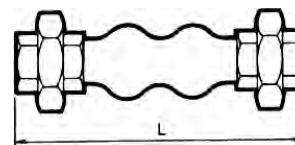

Ref. 2831

Manguito elástico - simple onda

Cuerpo EPDM. Bridas DIN PN 10 zincadas. Presión de trabajo. Máx.: 10 BAR. Temp: -10°C +105°C.

Rubber expansion - joint-single wave

Body: EPDM. Zinc plated DIN PN 10 flanges. Max. working pressure: 10 BAR. Temp. -10°C +105°C.



| DN | P | L | D | D1 |
|-----|-----|-----|-----|-----|
| 32 | 40 | 95 | 140 | 69 |
| 40 | 40 | 95 | 150 | 69 |
| 50 | 52 | 105 | 165 | 86 |
| 65 | 68 | 115 | 185 | 106 |
| 80 | 76 | 130 | 200 | 116 |
| 100 | 103 | 135 | 220 | 150 |
| 125 | 128 | 170 | 250 | 180 |
| 150 | 152 | 180 | 285 | 209 |
| 200 | 194 | 195 | 340 | 260 |
| 250 | 250 | 240 | 395 | 320 |
| 300 | 300 | 260 | 445 | 367 |
| 350 | 320 | 255 | 505 | 408 |
| 400 | 372 | 255 | 565 | 472 |
| 450 | 415 | 255 | 615 | 522 |
| 500 | 454 | 255 | 670 | 570 |

| CÓDIGO CODE | MEDIDA SIZE | PESO WEIGHT | P.V.P. € PRICE € |
|-------------|-------------|-------------|------------------|
| 2831 07 | 1 1/4" | 2,870 | - |
| 2831 08 | 1 1/2" | 3,375 | - |
| 2831 09 | 2" | 3,990 | - |
| 2831 10 | 2 1/2" | 5,090 | - |
| 2831 11 | 3" | 6,160 | - |
| 2831 12 | 4" | 6,640 | - |
| 2831 13 | 5" | 9,400 | - |
| 2831 14 | 6" | 12,630 | - |
| 2831 16 | 8" | 17,050 | - |
| 2831 18 | 10" | 22,300 | - |
| 2831 20 | 12" | 26,500 | - |
| 2831 22 | 14" | 36,700 | - |
| 2831 24 | 16" | 44,300 | - |
| 2831 26 | 18" | 46,800 | - |
| 2831 28 | 20" | 57,500 | - |

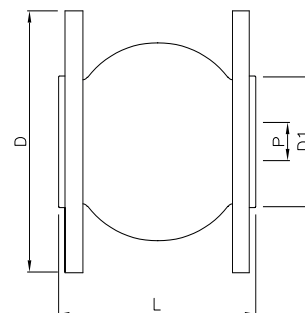

Ref. 2831A

Manguito elástico bridas

Cuerpo EPDM. Bridas ANSI 150 lbs zincadas. Presión de trabajo máx.: 19 kg/cm2. Temp: -10°C +105°C.

Rubber expansion joint

Body: EPDM. Zinc plated ANSI 150 lbs flanges. Max. working pressure: 19 kg/cm2. Temp.: -10°C +105°C.

275 Psi -14°F + 221°F



| Medida/Size | P | L | D | D1 |
|-------------|-----|-----|-------|-----|
| 1 1/4" | 40 | 95 | 117,5 | 69 |
| 1 1/2" | 40 | 95 | 127 | 69 |
| 2" | 52 | 105 | 152,4 | 86 |
| 2 1/2" | 68 | 115 | 177,8 | 106 |
| 3" | 76 | 130 | 190,5 | 116 |
| 4" | 103 | 135 | 228,6 | 150 |
| 5" | 128 | 170 | 254 | 180 |
| 6" | 152 | 180 | 279,4 | 209 |
| 8" | 194 | 205 | 342,9 | 260 |
| 10" | 250 | 240 | 406,4 | 320 |
| 12" | 300 | 260 | 482,6 | 367 |
| 14" | 320 | 255 | 533,4 | 408 |
| 16" | 372 | 255 | 596,9 | 472 |
| 18" | 415 | 255 | 635 | 522 |
| 20" | 454 | 255 | 698,5 | 570 |

| | | | |
|----------|--------|--------|---|
| 2831A 07 | 1 1/4" | 1,750 | - |
| 2831A 08 | 1 1/2" | 2,300 | - |
| 2831A 09 | 2" | 3,350 | - |
| 2831A 10 | 2 1/2" | 4,350 | - |
| 2831A 11 | 3" | 5,783 | - |
| 2831A 12 | 4" | 7,470 | - |
| 2831A 13 | 5" | 9,525 | - |
| 2831A 14 | 6" | 11,900 | - |
| 2831A 16 | 8" | 17,500 | - |
| 2831A 18 | 10" | 23,800 | - |
| 2831A 20 | 12" | 37,150 | - |
| 2831A 22 | 14" | 50,200 | - |
| 2831A 24 | 16" | 57,000 | - |
| 2831A 26 | 18" | 55,420 | - |
| 2831A 28 | 20" | 69,050 | - |

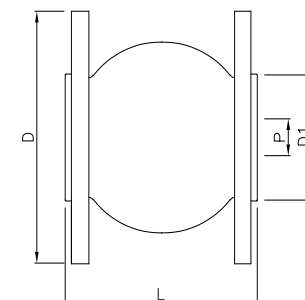

LÍNEA INDUSTRIAL / INDUSTRIAL LINE

01 VÁLVULAS INDUSTRIALES INDUSTRIAL VALVES

Ref. 2833



Manguito elástico - doble onda EPDM

Cuerpo EPDM. Bridas DIN PN-10 zincadas.
Presión trabajo máx: 10 BAR. Temp: -10°C +105°C

Rubber expansion joint-double wave EPDM

Body: EPDM, zinc plated DIN 10 flanges.
Max. working pressure: 10 BAR. Temp.: -10°C +105°C.

| DN | P | L | D | D1 |
|-----|-----|-----|-----|-----|
| 50 | 52 | 175 | 165 | 86 |
| 65 | 68 | 175 | 185 | 106 |
| 80 | 76 | 175 | 200 | 116 |
| 100 | 103 | 225 | 220 | 150 |
| 125 | 128 | 225 | 250 | 180 |
| 150 | 152 | 225 | 285 | 209 |
| 200 | 194 | 325 | 340 | 260 |
| 250 | 250 | 325 | 395 | 320 |
| 300 | 300 | 325 | 445 | 367 |

| CÓDIGO CODE | MEDIDA SIZE | PESO WEIGHT | P.V.P. € PRICE € |
|-------------|-------------|-------------|------------------|
| 2833 09 | 2" | 4,315 | - |
| 2833 10 | 2 1/2" | 5,200 | - |
| 2833 11 | 3" | 6,100 | - |
| 2833 12 | 4" | 7,275 | - |
| 2833 13 | 5" | 9,700 | - |
| 2833 14 | 6" | 13,100 | - |
| 2833 16 | 8" | 17,000 | - |
| 2833 18 | 10" | 23,150 | - |
| 2833 20 | 12" | 30,050 | - |

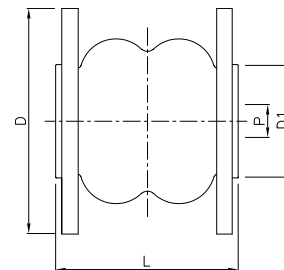

Ref. 2834



Junta de expansión metálica con camisa interior

Extremos soldar, PN 10. Fuelle acero inox. AISI 304. Camisa interior acero inox. AISI 304. Extremos acero inox. AISI 304. Temp. máx.: 300°C.

Metal expansion joint with internal liner

Welded ends, PN 10. Internal liner bellows: stainless steel AISI 304. Stainless steel AISI 304 ends. Max. temp. 300°C.

| Medida/Size | L | Do | De |
|-------------|-----|-----|-------|
| 1 1/2" | 200 | 52 | 48,3 |
| 2" | 275 | 69 | 60,3 |
| 2 1/2" | 275 | 88 | 76,1 |
| 3" | 275 | 107 | 88,9 |
| 4" | 300 | 140 | 114,3 |
| 5" | 300 | 167 | 139,7 |
| 6" | 350 | 199 | 168,3 |
| 8" | 350 | 266 | 219,1 |

| | | | |
|---------|--------|--------|---|
| 2834 08 | 1 1/2" | 0,682 | - |
| 2834 09 | 2" | 1,365 | - |
| 2834 10 | 2 1/2" | 1,550 | - |
| 2834 11 | 3" | 1,600 | - |
| 2834 12 | 4" | 3,375 | - |
| 2834 13 | 5" | 4,090 | - |
| 2834 14 | 6" | 6,900 | - |
| 2834 16 | 8" | 10,800 | - |

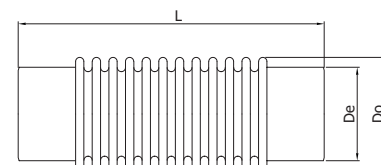

Ref. 2835E



Junta de expansión metálica con camisa interior

Extremos bridas DIN PN 16. Fuelle acero inox. AISI 304. Camisa interior acero inox. AISI 304. Extremos bridas en acero carbono. Presión máx. trabajo: 16 bar. Temp. máx.: 300°C.

Metal expansion joint with internal liner

Flanged ends DIN PN 16. Internal liner, bellows and ends: stainless steel AISI 304. Max. working pressure: 16 bar. Max. temp. 300°C.

| DN | L | Do | K | D |
|-----|-----|-----|-----|-----|
| 25 | 170 | 45 | 85 | 115 |
| 32 | 170 | 45 | 100 | 140 |
| 40 | 170 | 45 | 110 | 150 |
| 50 | 170 | 69 | 125 | 165 |
| 65 | 170 | 88 | 145 | 185 |
| 80 | 170 | 107 | 160 | 200 |
| 100 | 170 | 140 | 180 | 220 |
| 125 | 170 | 167 | 210 | 250 |
| 150 | 220 | 199 | 240 | 285 |
| 200 | 220 | 266 | 295 | 340 |

| CÓDIGO CODE | MEDIDA SIZE | PESO WEIGHT | CAJA / BOX CARTON | P.V.P. € PRICE € |
|-------------|-------------|-------------|-------------------|------------------|
| 2835E 06 | 1" | 2,333 | - | - |
| 2835E 07 | 1 1/4" | 3,900 | - | - |
| 2835E 08 | 1 1/2" | 3,900 | - | - |
| 2835E 09 | 2" | 6,100 | - | - |
| 2835E 10 | 2 1/2" | 7,950 | - | - |
| 2835E 11 | 3" | 10,100 | - | - |
| 2835E 12 | 4" | 10,770 | - | - |
| 2835E 13 | 5" | 14,630 | - | - |
| 2835E 14 | 6" | 20,400 | - | - |
| 2835E 16 | 8" | 30,400 | - | - |

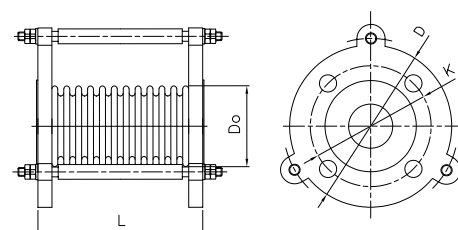

Ref. **2835AE**



Junta de expansión metálica con camisa interior
 Extremos bridas ANSI 150lbs. Fuelle acero INOX. AISI 304. Camisa interior acero inox. AISI 304. Extremos bridas en acero carbono. Presión máx. trabajo: 19 kg/cm2. Temp. máx.: 300°C.

Metal expansion joint with internal liner
 Flanged ends carbon plated steel ANSI 150 lbs. Internal liner bellows: stainless steel AISI 304. Max. working pressure: 19 kg/cm2. Max. temp. 300°C.

| Medida/Size | L | Do | K | D |
|-------------|-----|-----|-------|-------|
| 2" | 170 | 69 | 120,6 | 152,4 |
| 2 1/2" | 170 | 88 | 139,7 | 177,8 |
| 3" | 170 | 107 | 152,4 | 190,5 |
| 4" | 170 | 140 | 190,5 | 228,6 |
| 5" | 170 | 167 | 215,4 | 254 |
| 6" | 220 | 199 | 241,3 | 279,4 |
| 8" | 220 | 266 | 298,4 | 342,9 |

| CÓDIGO CODE | MEDIDA SIZE | PESO WEIGHT | CAJA / BOX CARTON | P.V.P. € PRICE € |
|-------------|-------------|-------------|-------------------|------------------|
|-------------|-------------|-------------|-------------------|------------------|

| | | | | |
|-----------|--------|--------|---|---|
| 2835AE 09 | 2" | 5,800 | - | - |
| 2835AE 10 | 2 1/2" | 10,150 | - | - |
| 2835AE 11 | 3" | 11,500 | - | - |
| 2835AE 12 | 4" | 13,633 | - | - |
| 2835AE 13 | 5" | 21,400 | - | - |
| 2835AE 14 | 6" | 21,200 | - | - |
| 2835AE 16 | 8" | 31,100 | - | - |

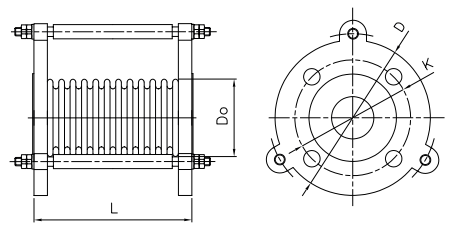

Ref. **2848**



Controlador de flujo (líquidos)
 Caja aleación aluminio. Racor latón. Lengüetas en acero inox. Para tuberías de 1" a 8". Conexión rosca 1" ISO 7/1 (EN 10226-1). Temp. máx. 110°C. Presión máx. 10 bar. 250V - 10A. Protección IP-64.

Liquid flow switch
 Aluminium alloyed box. Brass connector. Blade: stainless steel for pipe from 1" to 8". Threaded connection 1" ISO 7/1 (EN 10226-1). Max. temp. 110°C. Max. pressure 10 bar. 250V - 10A. Protection IP-64.

| | | | | |
|---------|----|-------|------|---|
| 2848 06 | 1" | 0,625 | 1-10 | - |
|---------|----|-------|------|---|

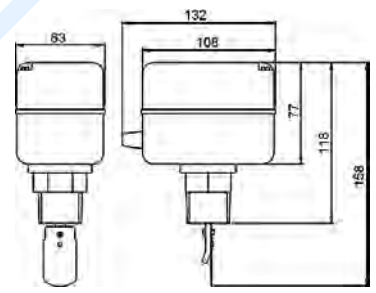

Ref. **2850**



Controlador de flujo (líquidos)
 Caja acero pintado - racor latón. Lengüetas en acero inox. Para tuberías de 1" a 8". Conexión rosca 1" ISO 7/1 (EN 10226-1). Temp. máx. 110°C. Presión máx. 10 bar. 250V - 10A. Protección IP-54.

Liquid flow switch
 Coated steel box. Brass connector. Blade: stainless steel for pipe from 1" to 8". Threaded connection 1" ISO 7/1 (EN 10226-1). Max. temp. 110°C. Max. pressure 10 bar. 250V - 10A. Protection: IP 54.

| | | | | |
|---------|----|-------|------|---|
| 2850 06 | 1" | 0,650 | 1-10 | - |
|---------|----|-------|------|---|

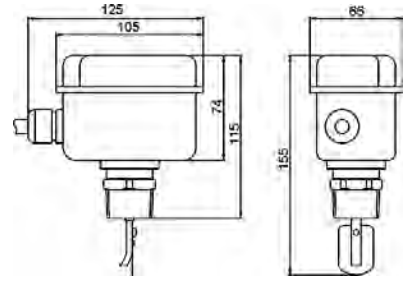

Ref. **3886**



Válvula de flotador sin boya
 Construcción en acero inoxidable AISI 304. Conexión rosca gas. Paso total. Cierre de silicona. Presión de trabajo máxima 10 BAR. Máx. temp. trabajo 150°.

Floating valve without buoy
 Made of stainless steel AISI 304. Connection gas threaded. Full port. Silicone sealing. Max. working pressure 10 BAR. Máx working temp. 150°.

| R | L | A |
|--------|-----|----|
| 3/8" | 300 | 32 |
| 1/2" | 410 | 35 |
| 3/4" | 500 | 42 |
| 1" | 580 | 45 |
| 1 1/4" | 580 | 52 |

| | | | | |
|---------|--------|-------|---------|---|
| 3886 03 | 3/8" | 0,010 | 10 *-20 | - |
| 3886 04 | 1/2" | 0,182 | 10 *-20 | - |
| 3886 05 | 3/4" | 0,294 | 10 *-15 | - |
| 3886 06 | 1" | 0,371 | 5 *-10 | - |
| 3886 07 | 1 1/4" | 0,440 | 5 *-10 | - |

* Cantidad mínima de venta / * Minimum sale quantity

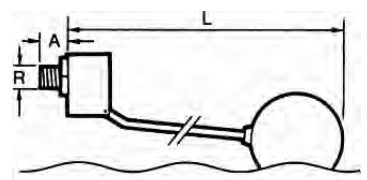

LÍNEA INDUSTRIAL / INDUSTRIAL LINE

01 VÁLVULAS INDUSTRIALES INDUSTRIAL VALVES

Ref. 3887



Boya para flotador

Construcción en acero inoxidable AISI 304.

Buoy for floating valves

Made of stainless steel AISI 304.

| R | D | M |
|--------|-----|-----|
| 3/8" | 90 | M-6 |
| 1/2" | 110 | M-6 |
| 3/4" | 160 | M-8 |
| 1" | 160 | M-8 |
| 1 1/4" | 160 | M-8 |

| CÓDIGO CODE | MEDIDA SIZE | PESO WEIGHT | CAJA / BOX CARTON | P.V.P. € PRICE € |
|-------------|-------------|-------------|-------------------|------------------|
|-------------|-------------|-------------|-------------------|------------------|

| | | | | |
|----------|----------|-------|------|---|
| 3887 090 | Ø 90 mm | 0,066 | 1-48 | - |
| 3887 110 | Ø 110 mm | 0,100 | 1-27 | - |
| 3887 160 | Ø 160 mm | 0,340 | 1-8 | - |

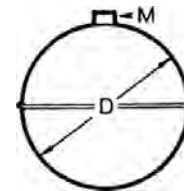

Ref. 2856



Válvula de flotador sin boya (2856N - rosca NPT)

Construcción: inox. AISI 316. Cierre silicona. Presión máx.: 10 BAR.
 Conexión: DN 10 - DN65: rosca gas ISO 228/1 y
 DN80 - DN100: Brida DIN 2576PN 10/16
 Bridas ANSI a consultar.

Floating valve (2856N - NPT thread)

Constr. stainless steel AISI 316. Silicone sealing. Max. pressure: 10 BAR.
 Connection DN10 - DN65 gas ISO 228/1 thread
 DN80 - DN100 flange DIN 2576 PN 10/16
 Flage ANSI on request.

| Medida/Size | L | A |
|-------------|------|-----|
| 3/8" | 300 | 32 |
| 1/2" | 410 | 35 |
| 3/4" | 500 | 42 |
| 1" | 580 | 45 |
| 1 1/4" | 580 | 52 |
| 1 1/2" | 620 | 60 |
| 2" | 720 | 70 |
| 2 1/2" | 720 | 80 |
| 3" | 1110 | 105 |
| 4" | 1160 | 105 |

| | | | | |
|---------|--------|--------|------|---|
| 2856 03 | 3/8" | 0,350 | 1 | - |
| 2856 04 | 1/2" | 0,330 | 1-75 | - |
| 2856 05 | 3/4" | 0,530 | 1-36 | - |
| 2856 06 | 1" | 0,588 | 1-10 | - |
| 2856 07 | 1 1/4" | 0,737 | 1-10 | - |
| 2856 08 | 1 1/2" | 2,710 | 1-8 | - |
| 2856 09 | 2" | 2,890 | 1-6 | - |
| 2856 10 | 2 1/2" | 3,050 | 1-6 | - |
| 2856 11 | 3" | 18,950 | - | - |
| 2856 12 | 4" | 20,500 | - | - |

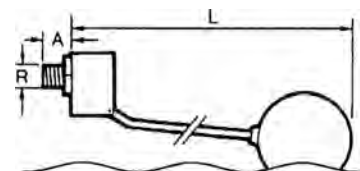

Ref. 2852



Boya para flotador - inox. 316

Buoy for floating valve stainless steel 316

| Medida/Size | D | M |
|-------------|-----|------|
| 3/8" | 90 | M-6 |
| 1/2" | 110 | M-6 |
| 3/4" | 160 | M-8 |
| 1" | 160 | M-8 |
| 1 1/4" | 160 | M-8 |
| 1 1/2" | 200 | M-12 |
| 2" | 200 | M-12 |
| 2 1/2" | 200 | M-12 |
| 3" | 320 | M-16 |
| 4" | 400 | M-16 |

| | | | | |
|----------|--------|-------|------|---|
| 2852 060 | - | 0,055 | 1-1 | - |
| 2852 090 | 3/8" | 0,150 | 1-1 | - |
| 2852 110 | 1/2" | 0,150 | 1-27 | - |
| 2852 160 | 3/4" | 0,420 | 1-8 | - |
| 2852 160 | 1" | 0,420 | 1-8 | - |
| 2852 160 | 1 1/4" | 0,420 | 1-8 | - |
| 2852 200 | 1 1/2" | 0,810 | 1-8 | - |
| 2852 200 | 2" | 0,810 | 1-8 | - |
| 2852 200 | 2 1/2" | 0,810 | 1-8 | - |
| 2852 300 | 3" | 2,800 | - | - |
| 2852 400 | 4" | 4,850 | - | - |

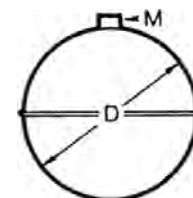



VÁLVULAS CON ESFERAS VARIABLE

VARIABLE BALL VALVES

Configuración de esfera en "V": 30º -60º -90º
 Configuration of "V" ball:30º -60º -90º



| CÓDIGO CODE | MEDIDA SIZE | PESO WEIGHT | P.V.P. € PRICE € |
|----------------|----------------|----------------|---------------------|
|----------------|----------------|----------------|---------------------|

Ref. 2015V



Válvula de control con esfera "V", 2 piezas
 Características de válvula ver art. 2015
 Solicitar ángulo necesario 30º, 60º o 90º; ver extensión XX en cuadro.
"V" control ball valve, 2 pieces
 Valve characteristics see art. 2015
 Indicate necessary angle 30º, 60º or 90º; see extension XX.

| | | | |
|-------------|--------------------|---|---|
| 2015V XX 04 | XX= 30º/60º/90º | - | - |
| 2015V XX 05 | XX= 30º/60º/90º | - | - |
| 2015V XX 06 | XX= 30º/60º/90º | - | - |
| 2015V XX 07 | XX= 30º/60º/90º | - | - |
| 2015V XX 08 | XX= 30º/60º/90º | - | - |
| 2015V XX 09 | XX= 30º/60º/90º | - | - |

XX= Indicar ángulo necesario / Indicate necessary angle

Ref. 2025V - 2026V - 2027V



Válvula de control con esfera "V", 3 piezas
 Características de válvula ver art. 2025/2026/2027
 Solicitar ángulo necesario 30º, 60º o 90º; ver extensión XX en cuadro.
"V" control ball valve, 3 pieces
 Valve characteristics see art. 2025/2026/2027
 Indicate necessary angle 30º, 60º or 90º; see extension XX.

| | | | |
|-------------|--------------------|---|---|
| 2025V XX 04 | XX= 30º/60º/90º | - | - |
| 2025V XX 05 | XX= 30º/60º/90º | - | - |
| 2025V XX 06 | XX= 30º/60º/90º | - | - |
| 2025V XX 07 | XX= 30º/60º/90º | - | - |
| 2025V XX 08 | XX= 30º/60º/90º | - | - |
| 2025V XX 09 | XX= 30º/60º/90º | - | - |
| 2025V XX 10 | XX= 30º/60º/90º | - | - |
| 2025V XX 11 | XX= 30º/60º/90º | - | - |
| 2025V XX 12 | XX= 30º/60º/90º | - | - |

XX= Indicar ángulo necesario / Indicate necessary angle

Ref. 2526AV



Válvula de control con esfera "V", 2 piezas bridas ANSI S-150
 Características de válvula ver art. 2526A
 Solicitar ángulo necesario 30º, 60º o 90º; ver extensión XX en cuadro.
"V" control ball valve, 2 pieces flanges ends ANSI S-150
 Valve characteristics see art. 2526A

| | | | |
|--------------|--------------------|---|---|
| 2526AV XX 04 | XX= 30º/60º/90º | - | - |
| 2526AV XX 05 | XX= 30º/60º/90º | - | - |
| 2526AV XX 06 | XX= 30º/60º/90º | - | - |
| 2526AV XX 07 | XX= 30º/60º/90º | - | - |
| 2526AV XX 08 | XX= 30º/60º/90º | - | - |
| 2526AV XX 09 | XX= 30º/60º/90º | - | - |
| 2526AV XX 10 | XX= 30º/60º/90º | - | - |
| 2526AV XX 11 | XX= 30º/60º/90º | - | - |
| 2526AV XX 12 | XX= 30º/60º/90º | - | - |

XX= Indicar ángulo necesario / Indicate necessary angle

LÍNEA INDUSTRIAL / INDUSTRIAL LINE

Ref. 2528V



Válvula de control con esfera "V", 2 piezas bridas DIN PN 40/16

Características de válvula ver art. 2528
Solicitar ángulo necesario 30º, 60º o 90º; ver extensión XX en cuadro.

"V" control ball valve, 2 pieces flanges ends DIN PN 40/16

Valve characteristics see art. 2528
Indicate necessary angle 30º, 60º or 90º; see extension XX.

| CÓDIGO CODE | MEDIDA SIZE | PESO WEIGHT | P.V.P. € PRICE € |
|----------------|--------------------|----------------|---------------------|
| 2528V XX 04 | XX= 30º/60º/90º | - | - |
| 2528V XX 05 | XX= 30º/60º/90º | - | - |
| 2528V XX 06 | XX= 30º/60º/90º | - | - |
| 2528V XX 07 | XX= 30º/60º/90º | - | - |
| 2528V XX 08 | XX= 30º/60º/90º | - | - |
| 2528V XX 09 | XX= 30º/60º/90º | - | - |
| 2528V XX 10 | XX= 30º/60º/90º | - | - |
| 2528V XX 11 | XX= 30º/60º/90º | - | - |
| 2528V XX 12 | XX= 30º/60º/90º | - | - |

XX= Indicar ángulo necesario / Indicate necessary angle

Ref. 2528AV



Válvula de control con esfera "V", 2 piezas bridas ANSI S-150

Características de válvula ver art. 2528A
Solicitar ángulo necesario 30º, 60º o 90º; ver extensión XX en cuadro.

"V" control ball valve, 2 pieces flanges ends ANSI S-150

Valve characteristics see art. 2528A
Indicate necessary angle 30º, 60º or 90º; see extension XX.

| | | | |
|--------------|--------------------|---|---|
| 2528AV XX 04 | XX= 30º/60º/90º | - | - |
| 2528AV XX 05 | XX= 30º/60º/90º | - | - |
| 2528AV XX 06 | XX= 30º/60º/90º | - | - |
| 2528AV XX 07 | XX= 30º/60º/90º | - | - |
| 2528AV XX 08 | XX= 30º/60º/90º | - | - |
| 2528AV XX 09 | XX= 30º/60º/90º | - | - |
| 2528AV XX 10 | XX= 30º/60º/90º | - | - |
| 2528AV XX 11 | XX= 30º/60º/90º | - | - |
| 2528AV XX 12 | XX= 30º/60º/90º | - | - |

XX= Indicar ángulo necesario / Indicate necessary angle



EXTENSOR PARA VÁLVULA MANUAL EXTENSION FOR MANUAL VALVE



Ref. 5330



Extensor para válvula manual (*)

(*) Válvula no incluida (consultar modelo de válvula)

Extension for manual valve (*)

(*) Valve not included (consult the model of the valve)

| Válvulas roscar - soldar / Threaded - welded valves | | |
|---|-------------------------------|-----------------|
| Ref. | ART.2015 - 2025 - 2026 - 2027 | ART.2040 - 2041 |
| 5330 09 XXX | 1/4" - 1/2" | 1/4" - 1/2" |
| 5330 11 XXX | 3/4" - 1" | 3/4" - 1" |
| 5330 14 XXX | 1 1/4" - 2" | 1 1/4" - 2" |
| 5330 17 XXX | 2 1/2" - 4" | ***** |
| 5330 20 XXX | ***** | 2 1/2" |

| CÓDIGO CODE | MEDIDA SIZE | PESO WEIGHT | P.V.P. € PRICE € |
|-------------|-------------|-------------|------------------|
|-------------|-------------|-------------|------------------|

| L = 50mm | | | |
|-------------|-----------|-------|---|
| 5330 09 050 | L=50 mm | 0,130 | - |
| 5330 11 050 | L= 50 mm | 0,200 | - |
| 5330 14 050 | L= 50mm | 0,280 | - |
| 5330 15 050 | L= 50mm | 0,350 | - |
| 5330 17 050 | L= 50mm | 0,350 | - |
| 5330 20 050 | L= 50mm | 0,350 | - |
| L = 100mm | | | |
| 5330 09 100 | L= 100 mm | 0,245 | - |
| 5330 11 100 | L= 100mm | 0,380 | - |
| 5330 14 100 | L= 100mm | 0,540 | - |
| 5330 15 050 | L= 100mm | 0,800 | - |
| 5330 17 100 | L= 100mm | 0,800 | - |
| 5330 20 100 | L= 100mm | 0,800 | - |



| Válvulas bridadas / Flanged valves | | | | |
|------------------------------------|-----------------|---------------------------------|-------------|---------------------------------|
| Ref. | ART.2118 - 2119 | ART.2526A - 2528 - 2528A - 2529 | ART.2525 | ART.2540E - 2541E - 2544 - 2545 |
| 5330 09 XXX | 1/2" - 3/4" | 1/2" - 3/4" | 1/2" - 3/4" | ***** |
| 5330 11 XXX | 1" - 1 1/4" | 1" | 1" - 1 1/4" | 1" |
| 5330 14 XXX | 1 1/2" - 2" | 1 1/4" - 2" | 1 1/2" - 2" | 1 1/4" - 2" |
| 5330 15 XXX | ***** | ***** | 2 1/2" - 4" | ***** |
| 5330 17 XXX | ***** | 2 1/2" - 4" | ***** | ***** |
| 5330 20 XXX | 2 1/2" - 4" | ***** | ***** | 2 1/2" - 4" |

Ref. 5332



Extensor para válvula manual con sistema de bloqueo (*)

(*) Válvula no incluida (consultar modelo de válvula)

Extension for manual valve with locking system (*)

(*) Valve not included (consult the model of the valve)

| Válvulas roscar - soldar / Threaded - welded valves | | |
|---|-------------------------------|-----------------|
| Ref. | ART.2015 - 2025 - 2026 - 2027 | ART.2040 - 2041 |
| 5332 09 XXX | 1/4" - 1/2" | 1/4" - 1/2" |
| 5332 11 XXX | 3/4" - 1" | 3/4" - 1" |
| 5332 14 XXX | 1 1/4" - 2" | 1 1/4" - 2" |
| 5332 17 XXX | 2 1/2" - 4" | ***** |
| 5332 20 XXX | ***** | 2 1/2" |

| L = 50mm | | | |
|-------------|-----------|-------|---|
| 5332 09 050 | L=50 mm | 0,200 | - |
| 5332 11 050 | L= 50 mm | 0,230 | - |
| 5332 14 050 | L= 50mm | 0,370 | - |
| 5332 15 050 | L= 50mm | 0,450 | - |
| 5332 17 050 | L= 50mm | 0,450 | - |
| 5332 20 050 | L= 50mm | 0,450 | - |
| L = 100mm | | | |
| 5332 09 100 | L= 100 mm | 0,360 | - |
| 5332 11 100 | L= 100mm | 0,430 | - |
| 5332 14 100 | L= 100mm | 0,680 | - |
| 5332 15 100 | L= 100mm | 0,850 | - |
| 5332 17 100 | L= 100mm | 0,850 | - |
| 5332 20 100 | L= 100mm | 0,850 | - |



| Válvulas bridadas / Flanged valves | | | | |
|------------------------------------|---------------|---------------------------------|-------------|---------------------------------|
| Ref. | ART.2118-2119 | ART.2526A - 2528 - 2528A - 2529 | ART.2525 | ART.2540E - 2541E - 2544 - 2545 |
| 5332 09 XXX | 1/2" - 3/4" | 1/2" - 3/4" | 1/2" - 3/4" | ***** |
| 5332 11 XXX | 1" - 1 1/4" | 1" | 1" - 1 1/4" | 1" |
| 5332 14 XXX | 1 1/2" - 2" | 1 1/4" - 2" | 1 1/2" - 2" | 1 1/4" - 2" |
| 5332 15 XXX | ***** | ***** | 2 1/2" - 4" | ***** |
| 5332 17 XXX | ***** | 2 1/2" - 4" | ***** | ***** |
| 5332 20 XXX | 2 1/2" - 4" | ***** | ***** | 2 1/2" - 4" |

02

LÍNEA SANITARIA

SANITARY LINE



**Válvulas de esfera, retención, mariposa,
grifos de nivel, toma muestras, para el sector
alimentario, vitivinícola, farmacéutico.**

Ball valves, check valves, Butterfly valves, upper
level cock and sampling valves for the food,
oil and pharmaceutical industries.

| CÓDIGO CODE | MEDIDA SIZE | PESO WEIGHT | CAJA / BOX CARTON | P.V.P. € PRICE € |
|----------------|----------------|----------------|----------------------|---------------------|
|----------------|----------------|----------------|----------------------|---------------------|

Ref. 2918



Válvula de esfera para barril de acero inoxidable

PN 16. Paso red. Construcción en acero inox - AISI 316. Asientos PTFE. Entrada rosca gas (BSP) macho según ISO 228/1. Temp. max. 110°C. Accionamiento mediante palomilla de acero inoxidable.

Stainless steel barrel ball valve

PN 16. Reduced bore. Body stainless steel AISI 316. PTFE seats. Male gas threaded (BSP) inlet ISO 228/1. Max. temp. 110°C. Stainless steel butterfly handle operated.

| R | A | L | M |
|------|----|-----|----|
| 3/8" | 34 | 85 | 50 |
| 1/2" | 34 | 85 | 50 |
| 3/4" | 43 | 106 | 63 |

| | | | | |
|---------|------|-------|--------|---|
| 2918 03 | 3/8" | 0,194 | 10-140 | - |
| 2918 04 | 1/2" | 0,160 | 8-112 | - |
| 2918 05 | 3/4" | 0,351 | 4-56 | - |

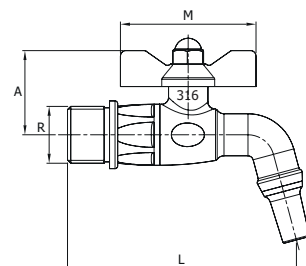

Ref. 2919



Válvula de esfera para barril de acero inoxidable

PN 16. Paso red. Construcción en acero inox - AISI 316. Entrada rosca cónica macho. Temp. máx. 110°C. Accionamiento mediante palomilla de acero inoxidable.

Stainless steel barrel ball valve

PN 16. Reduced bore. Body stainless steel AISI 316. Male threaded conical inlet. Max. temp. 110°C. Stainless steel butterfly handle operated.

| Medida/Size | D | A | L | M |
|-------------|----|----|-----|----|
| 1/2" | 18 | 34 | 85 | 50 |
| 3/4" | 26 | 43 | 106 | 63 |

| | | | | |
|---------|------|-------|------|---|
| 2919 04 | 1/2" | 0,180 | 8-64 | - |
| 2919 05 | 3/4" | 0,400 | 4-56 | - |

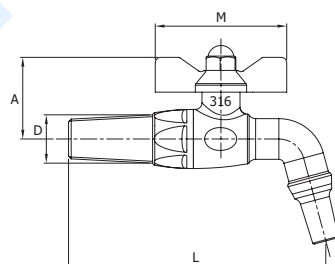

Ref. 2921



Grifo de nivel superior para manguera

Construcción en acero inoxidable AISI 304. Asiento PTFE. Conexión roscada 1/2" ISO 228/1. Espiga para manguera de 14 mm. Presión máxima de trabajo 10 bar.

Upper level cock with hose nipple

Stainless steel material AISI 304. Seat PTFE material. Thread end 1/2" ISO 228/1. Hose nipple dimension: 14 mm. Max. working pressure 10 bar.

| Medida/Size | R | A | L | E |
|-------------|--------|----|----|----|
| 1/2" | 1/2" G | 52 | 72 | 14 |

| | | | | |
|---------|------|-------|---|---|
| 2921 04 | 1/2" | 0,260 | - | - |
|---------|------|-------|---|---|

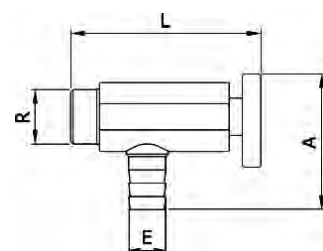

Ref. 2922



Grifo de nivel inferior para manguera con purga

Construcción en acero inoxidable AISI 304. Asiento PTFE. Conexión roscada 1/2" ISO 228/1. Espiga para manguera de 14 mm. Presión máxima de trabajo 10 bar.

Lower level cock with hose nipple and drain

Stainless steel material AISI 304. Seat PTFE material. Thread end 1/2" ISO 228/1. Hose nipple dimension: 14 mm. Max. working pressure 10 bar.

| Medida/Size | R | A | L | E |
|-------------|--------|----|----|----|
| 1/2" | 1/2" G | 88 | 72 | 14 |

| | | | | |
|---------|------|-------|---|---|
| 2922 04 | 1/2" | 0,320 | - | - |
|---------|------|-------|---|---|

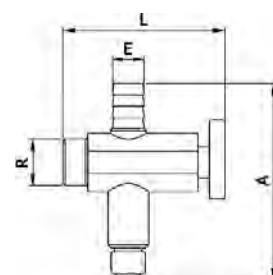

LÍNEA INDUSTRIAL / INDUSTRIAL LINE

02 LÍNEA SANITARIA
SANITARY LINE

| CÓDIGO CODE | MEDIDA SIZE | PESO WEIGHT | P.V.P. € PRICE € |
|-------------|-------------|-------------|------------------|
|-------------|-------------|-------------|------------------|

Ref. 2947

Válvula toma muestra tubo liso

Construcción en acero inoxidable AISI 304. Asiento PTFE. Conexión roscada 1/2" ISO 228/1. Presión máxima de trabajo 10 bar.

Sampling valve smooth pipe

Stainless steel material AISI 304. Seat PTFE material. Thread end 1/2" ISO 228/1. Max. working pressure 10 bar.



| Medida/Size | R | A | L |
|-------------|--------|----|----|
| 1/2" | 1/2" G | 55 | 72 |

| | | | |
|---------|------|-------|---|
| 2947 04 | 1/2" | 0,250 | - |
|---------|------|-------|---|

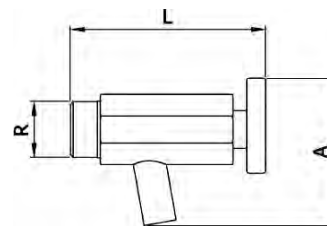

Ref. 2950

Válvula toma muestra con válvula inferior

Construcción en acero inoxidable AISI 304. Asiento PTFE. Conexión roscada 1/2" ISO 228/1. Presión máxima de trabajo 10 bar.

Sampling valve with lower valve

Stainless steel material AISI 304. Seat PTFE material. Thread end 1/2" ISO 228/1. Max. working pressure 10 bar.



| Medida/Size | R | A | L |
|-------------|--------|----|----|
| 1/2" | 1/2" G | 72 | 72 |

| | | | |
|---------|------|-------|---|
| 2950 04 | 1/2" | 0,300 | - |
|---------|------|-------|---|

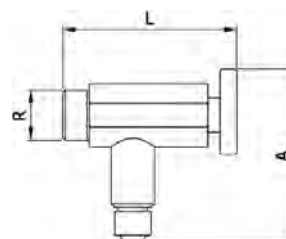

Ref. 2951

Válvula toma muestra extremo clamp

Cuerpo: acero inoxidable 316L. Cierre de silicona. Extremo clamp en pulgadas pulido sanitario. Presión máx. de trabajo: 10 bar.

Clamp end sampling valve

Body: stainless steel 316L. Silicone sealing. Clamp ends in inches. Sanitary polish. Max. working pressure: 10 bar.



| Medida/Size | A | B | C | D | E |
|-------------|------|----|------|----|----|
| 1"-1 1/2" | 91,5 | 70 | 50,5 | 29 | 12 |

| | | | |
|---------|-----------|-------|---|
| 2951 06 | 1"-1 1/2" | 0,400 | - |
|---------|-----------|-------|---|

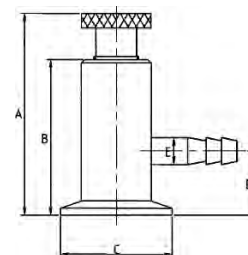

Ref. 2932

Válvula Esfera sanitaria extremo roscado/soldar

Construcción: acero inoxidable AISI 304. Extremos roscados DIN 11851 / Soldar. Asientos: PTFE, Junta: NBR. Presión máxima de trabajo: 10 bar. Temperatura máxima: 120°C. Accionamiento manual: 2 posiciones.

Sanitary ball valve end threaded/welded

Construction: stainless steel AISI 304. Threaded DIN 11851/welded end. Seats: PTFE, gasket: NBR. Maximum working pressure: 10 bar. Maximum temperature: 120°C. Manually operated: 2 position.



| Medida/Size | R | d | L | D | H | M |
|-------------|------------|----|-----|-----|-----|-----|
| 1" | 52 x 1/6" | 29 | 73 | 94 | 95 | 143 |
| 1 1/2" | 65 x 1/6" | 41 | 84 | 114 | 104 | 143 |
| 2" | 78 x 1/6" | 53 | 98 | 130 | 112 | 143 |
| 2 1/2" | 95 x 1/6" | 70 | 120 | 158 | 126 | 173 |
| 3" | 110 x 1/4" | 86 | 140 | 181 | 142 | 245 |

| | | | |
|---------|--------|-------|---|
| 2932 06 | 1" | 1,760 | - |
| 2932 08 | 1 1/2" | 2,550 | - |
| 2932 09 | 2" | 3,565 | - |
| 2932 10 | 2 1/2" | 5,730 | - |
| 2932 11 | 3" | 9,300 | - |

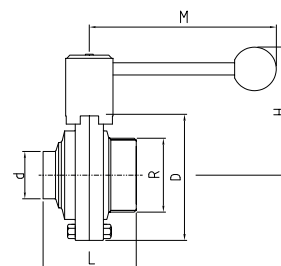

| CÓDIGO CODE | MEDIDA SIZE | PESO WEIGHT | P.V.P. € PRICE € |
|----------------|----------------|----------------|---------------------|
|----------------|----------------|----------------|---------------------|

Ref. 2933

Válvula esfera 3 piezas extremos clamp

Const. acero inox. CF8M (316) microfundición. Asientos integrales y juntas eje: PTFE PN-25 (400 wog). Temp. -25°C +180°C. Mando manual por palanca con bloqueo de seguridad. Montaje directo S/ISO 5211.

3 pcs ball valve clamp ends

Stainless steel body CF8M (316). Investment casting integral seats and stem: PTFE PN-25 (400 wog). Temp: -25°C +180°C. Manually operated by handle with safety. Locking system. Direct mounting according ISO 5211.



| Medida/Size | B | C | E | H | I |
|-------------|-----|------|------|-----|-----|
| 1/2" | 90 | 9,4 | 25,4 | 72 | 145 |
| 3/4" | 90 | 15,6 | 25,4 | 77 | 145 |
| 1" | 100 | 22,2 | 50,5 | 88 | 175 |
| 1 1/2" | 125 | 35,6 | 50,5 | 105 | 190 |
| 2" | 150 | 48,6 | 64 | 123 | 190 |
| 2 1/2" | 190 | 60,3 | 77,5 | 150 | 260 |
| 3" | 220 | 72,9 | 91 | 159 | 260 |
| 4" | 270 | 97,6 | 119 | 198 | 400 |

| | | | |
|---------|--------|--------|---|
| 2933 04 | 1/2" | 0,734 | - |
| 2933 05 | 3/4" | 0,944 | - |
| 2933 06 | 1" | 1,300 | - |
| 2933 08 | 1 1/2" | 2,700 | - |
| 2933 09 | 2" | 4,200 | - |
| 2933 10 | 2 1/2" | 8,850 | - |
| 2933 11 | 3" | 14,200 | - |
| 2933 12 | 4" | 19,900 | - |

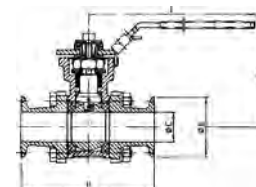

Ref. 2934

Válvula retención extremos clamp

Cuerpo: acero inox AISI 316L. Cierre EPDM - junta silicona. Extremos clamp en pulgadas. Pulido sanitario. Presión máx. de trabajo: 10 bar. Temp. máx. 120°C.

Check valve clamp ends

Stainless steel body 316L. EPDM sealing - silicone joint. Clamp ends in inches. Sanitary polish. Max. working pressure: 10 bar. Max. temp. 120°C.



| Medida/Size | A | B | C |
|-------------|-------|-----|------|
| 1" | 95,5 | 72 | 50,5 |
| 1 1/2" | 97,5 | 87 | 50,5 |
| 2" | 113,5 | 100 | 64 |
| 2 1/2" | 119,5 | 115 | 77,5 |
| 3" | 127,5 | 128 | 91 |
| 4" | 151,5 | 164 | 119 |

| | | | |
|---------|--------|-------|---|
| 2934 06 | 1" | 0,810 | - |
| 2934 08 | 1 1/2" | 0,985 | - |
| 2934 09 | 2" | 1,465 | - |
| 2934 10 | 2 1/2" | 1,875 | - |
| 2934 11 | 3" | 2,390 | - |
| 2934 12 | 4" | 4,425 | - |

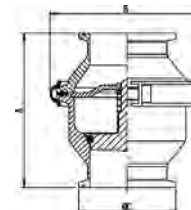

Ref. 2935

Válvula retención extremos soldar

Cuerpo: acero inox AISI 304. Cierre EPDM - junta silicona. Extremos soldar. Pulido sanitario. Presión máx. de trabajo: 10 bar. Temp. máx. 120°C.

Check valve welded end

Stainless steel body 304. EPDM sealing - silicone joint. Welded ends. Sanitary polish. Max. working pressure: 10 bar. Max. temp. 120°C.



| DN | A | B | C | D |
|-----|-----|-----|-----|-----|
| 25 | 70 | 72 | 29 | 26 |
| 32 | 72 | 87 | 35 | 32 |
| 40 | 72 | 87 | 41 | 38 |
| 50 | 88 | 100 | 53 | 50 |
| 65 | 94 | 115 | 70 | 66 |
| 80 | 102 | 128 | 85 | 81 |
| 100 | 120 | 164 | 104 | 100 |

| | | | |
|---------|--------|-------|---|
| 2935 06 | DN 25 | 0,665 | - |
| 2935 07 | DN 32 | 0,930 | - |
| 2935 08 | DN 40 | 0,915 | - |
| 2935 09 | DN 50 | 1,292 | - |
| 2935 10 | DN 65 | 1,685 | - |
| 2935 11 | DN 80 | 2,140 | - |
| 2935 12 | DN 100 | 3,385 | - |

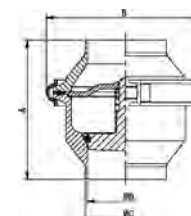

Ref. 2936

Válvula retención extremos roscar/soldar

Cuerpo: acero inox AISI 304. Cierre EPDM - junta silicona. Extremo: rosca DIN 11851 / soldar. Pulido sanitario. Presión máx. de trabajo: 10 bar. Temp. máx. 120°C.

Check valve end threaded/welded

Stainless steel body 304. EPDM sealing - silicone joint end threaded DIN 11851 / welded. Sanitary polish. Max. working pressure: 10 bar. Max. temp. 120°C.



| DN | A | B | C | D | R |
|-----|-----|-----|-----|-----|------------|
| 25 | 91 | 72 | 29 | 26 | 52 x 1/6" |
| 32 | 93 | 87 | 35 | 32 | 58 x 1/6" |
| 40 | 93 | 87 | 41 | 38 | 65 x 1/6" |
| 50 | 110 | 100 | 53 | 50 | 78 x 1/6" |
| 65 | 118 | 115 | 70 | 66 | 95 x 1/6" |
| 80 | 128 | 128 | 85 | 81 | 110 x 1/4" |
| 100 | 149 | 164 | 104 | 100 | 130 x 1/4" |

| | | | |
|---------|--------|-------|---|
| 2936 06 | DN 25 | 0,776 | - |
| 2936 07 | DN 32 | 1,058 | - |
| 2936 08 | DN 40 | 1,068 | - |
| 2936 09 | DN 50 | 1,504 | - |
| 2936 10 | DN 65 | 1,999 | - |
| 2936 11 | DN 80 | 2,535 | - |
| 2936 12 | DN 100 | 3,887 | - |

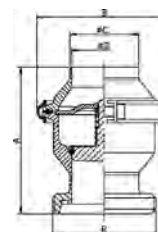

LÍNEA INDUSTRIAL / INDUSTRIAL LINE

02 LÍNEA SANITARIA
SANITARY LINE

Ref. 2940



Válvula mariposa extremos clamp

Cuerpo acero inoxidable AISI 316L. Elastómero EPDM (otro material consultar). Extremos clamp en pulgadas. Pulido sanitario. Presión máx. de trabajo: 10 bar. Temp. máx.: 120°C. Accionamiento manual.

Butterfly valve clamp ends

Stainless steel body AISI 316L. EPDM elastomer (other material please consult us). Clamp ends in inches. Sanitary polish. Max. working pressure: 10 bar. Max. temp.: 120°C. Manually operated.

| Medida/Size | A | B | D | L | H |
|-------------|-----|-----|------|-----|-----|
| 1" | 66 | 78 | 50,5 | 130 | 82 |
| 1 1/2" | 70 | 86 | 50,5 | 130 | 86 |
| 2" | 76 | 102 | 64 | 140 | 96 |
| 2 1/2" | 80 | 115 | 77,5 | 150 | 103 |
| 3" | 84 | 128 | 91 | 150 | 110 |
| 4" | 106 | 154 | 119 | 170 | 122 |

| CÓDIGO CODE | MEDIDA SIZE | PESO WEIGHT | P.V.P. € PRICE € |
|-------------|-------------|-------------|------------------|
| 2940 06 | 1" | 1,350 | - |
| 2940 08 | 1 1/2" | 1,350 | - |
| 2940 09 | 2" | 1,850 | - |
| 2940 10 | 2 1/2" | 2,250 | - |
| 2940 11 | 3" | 2,600 | - |
| 2940 12 | 4" | 3,600 | - |

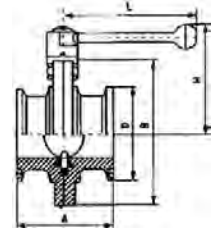

Ref. 2941E



Válvula mariposa extremos roscados

Cuerpo: acero inoxidable AISI 304. Elastómero: EPDM (otro material consultar). Extremos roscados DIN 11851. Presión máx. de trabajo: 10 bar. Temp. máx.: 120°C. Accionamiento manual: 3 posiciones.

Butterfly valve threaded ends

Stainless steel body AISI 304. EPDM elastomer (other material please consult us). Threaded ends DIN 11851. Max. working pressure 10 bar. Max. temp.: 120°C. Manually operated: 3 position.

| Medida/Size | DN | A | B | D | L | H |
|-------------|-----|-----|-----|------------|-----|-----|
| 1" | 25 | 66 | 78 | 52 x 1/6" | 120 | 82 |
| 1 1/4" | 32 | 70 | 86 | 58 x 1/6" | 120 | 90 |
| 1 1/2" | 40 | 74 | 90 | 65 x 1/6" | 120 | 94 |
| 2" | 50 | 76 | 106 | 78 x 1/6" | 130 | 110 |
| 2 1/2" | 65 | 84 | 124 | 95 x 1/6" | 130 | 116 |
| 3" | 80 | 90 | 139 | 110 x 1/4" | 160 | 120 |
| 4" | 100 | 108 | 159 | 130 x 1/4" | 160 | 130 |

| | | | |
|----------|--------|-------|---|
| 2941E 06 | DN 25 | 1,350 | - |
| 2941E 07 | DN 32 | 1,450 | - |
| 2941E 08 | DN 40 | 1,750 | - |
| 2941E 09 | DN 50 | 2,450 | - |
| 2941E 10 | DN 65 | 3,200 | - |
| 2941E 11 | DN 80 | 3,850 | - |
| 2941E 12 | DN 100 | 5,450 | - |

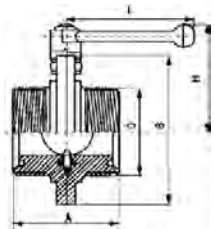

Ref. 2942E



Válvula mariposa extremo roscado/soldar

Cuerpo: acero inoxidable AISI 304. Elastómero: EPDM (otro material consultar). Extremos roscados DIN 11851/soldar. Presión máx. de trabajo 10 bar. Temp. máx.: 120°C. Accionamiento manual: 3 posiciones.

Butterfly valve end threaded/welded

Stainless steel body AISI 304. EPDM elastomer (other material please consult us). End threaded DIN 11851/welded. Max. working pressure 10 bar. Max. temp.: 120°C. Manually operated: 3 position.

| Medida/Size | DN | A | B | D | L | H |
|-------------|-----|----|-----|------------|-----|-----|
| 1" | 25 | 58 | 78 | 52 x 1/6" | 120 | 82 |
| 1 1/4" | 32 | 60 | 86 | 58 x 1/6" | 120 | 90 |
| 1 1/2" | 40 | 62 | 90 | 65 x 1/6" | 120 | 94 |
| 2" | 50 | 64 | 106 | 78 x 1/6" | 130 | 110 |
| 2 1/2" | 65 | 70 | 124 | 95 x 1/6" | 130 | 116 |
| 3" | 80 | 75 | 139 | 110 x 1/4" | 160 | 120 |
| 4" | 100 | 86 | 159 | 130 x 1/4" | 160 | 130 |

| | | | |
|----------|--------|-------|---|
| 2942E 06 | DN 25 | 1,280 | - |
| 2942E 07 | DN 32 | 1,250 | - |
| 2942E 08 | DN 40 | 1,480 | - |
| 2942E 09 | DN 50 | 2,080 | - |
| 2942E 10 | DN 65 | 2,700 | - |
| 2942E 11 | DN 80 | 3,150 | - |
| 2942E 12 | DN 100 | 4,250 | - |

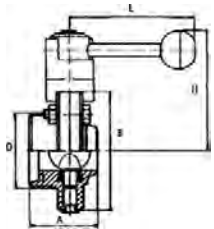

Ref. 2943E



Válvula mariposa extremo soldar/soldar

Cuerpo: acero inoxidable AISI 304. Elastómero: EPDM (otro material consultar). Extremos soldar/soldar. Presión máx. de trabajo 10 bar. Temp. máx. de 120°C. Accionamiento manual: 3 posiciones.

Butterfly valve end welded/welded

Stainless steel body AISI 304. EPDM elastomer (other material please consult us). End welded/welded. Max. working pressure 10 bar. Max. temp. 120°C. Manually operated: 3 position.

| Medida/Size | DN | A | B | D | L | H |
|-------------|-----|----|-----|-----|-----|-----|
| 1" | 25 | 50 | 78 | 28 | 120 | 82 |
| 1 1/4" | 32 | 50 | 86 | 34 | 120 | 90 |
| 1 1/2" | 40 | 50 | 90 | 40 | 120 | 94 |
| 2" | 50 | 52 | 106 | 52 | 130 | 110 |
| 2 1/2" | 65 | 56 | 124 | 70 | 130 | 116 |
| 3" | 80 | 60 | 139 | 85 | 160 | 120 |
| 4" | 100 | 64 | 159 | 104 | 160 | 130 |

| | | | |
|----------|--------|-------|---|
| 2943E 06 | DN 25 | 1,090 | - |
| 2943E 07 | DN 32 | 1,280 | - |
| 2943E 08 | DN 40 | 1,290 | - |
| 2943E 09 | DN 50 | 1,700 | - |
| 2943E 10 | DN 65 | 2,100 | - |
| 2943E 11 | DN 80 | 2,400 | - |
| 2943E 12 | DN 100 | 3,050 | - |

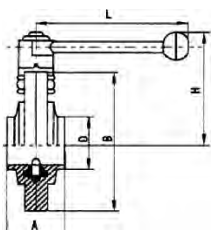

| CÓDIGO CODE | MEDIDA SIZE | PESO WEIGHT | P.V.P. € PRICE € |
|----------------|----------------|----------------|---------------------|
|----------------|----------------|----------------|---------------------|

Ref. 2945



Válvula diafragma extremos clamp

Cuerpo acero inoxidable AISI 316L. Diafragma silicona (otro material consultar). Extremos: clamp en pulgadas. Pulido sanitario. Presión máx. de trabajo: 10 bar. Temp. máx.: 95°C. Accionamiento manual.

Diaphragm valve clamp ends

Stainless steel body AISI 316L. Silicone diaphragm. Clamp ends in inches. Sanitary polish. (ask for another material). Max. working pressure: 10 bar. Max. temp. max: 95°C. Manually operated.

| Medida/Size | A | B | F |
|-------------|------|------|---------|
| 1/2" | 99,6 | 25,4 | 92/106 |
| 3/4" | 99,6 | 25,4 | 92/106 |
| 1" | 129 | 50,5 | 110/123 |
| 1 1/2" | 159 | 50,5 | 139/159 |
| 2" | 191 | 64 | 159/186 |

| | | | |
|---------|--------|-------|---|
| 2945 04 | 1/2" | 0,680 | - |
| 2945 05 | 3/4" | 0,653 | - |
| 2945 06 | 1" | 1,200 | - |
| 2945 08 | 1 1/2" | 2,600 | - |
| 2945 09 | 2" | 3,300 | - |

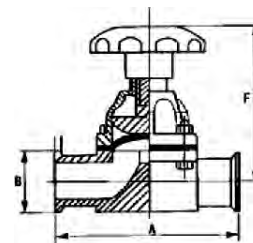

Ref. 2946



Válvula a diafragma extremos clamp accionamiento neumático simple efecto N.C.

Cuerpo válvula: acero inoxidable 316L (art. 2945). Cuerpo de actuador acero inoxidable 304. Extremos: clamp en pulgadas. Pulido sanitario. Accionamiento neumático a 5 bar.

Diaphragm valve clamp ends pneumatically operated. Spring return actuator N.C.

Body valve: stainless steel body 316L (art. 2945). Actuator: stainless steel body 304. Clamp ends in inches. Sanitary polish. Pneumatic operated at 5 bar.

| Medida/Size | A | B | C |
|-------------|-----|-----|------|
| 1" | 180 | 129 | 50,5 |
| 1 1/2" | 220 | 159 | 50,5 |
| 2" | 250 | 191 | 64 |

| | | | |
|---------|--------|-------|---|
| 2946 06 | 1" | 2,400 | - |
| 2946 08 | 1 1/2" | 4,800 | - |
| 2946 09 | 2" | 6,000 | - |

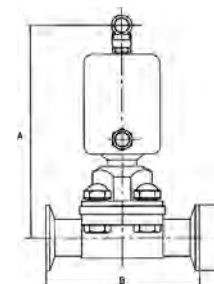

Ref. 2952



Esfera de limpieza

Cuerpo: acero inoxidable 316L. Extremo roscado ISO 7-1 (EN 10226-1). Ángulo de limpieza 360°. Pulido sanitario. Giro sobre rodamientos (2).

Cleaning ball

Body: stainless steel 316L. Threaded ends ISO 7-1 (EN 10226-1). Cleaning angle 360°. Sanitary polish. Double bearing (2).

| Medida/Size | DN | A | B | C | D |
|-------------|----|-----|----|------------|----|
| 1" | 25 | 146 | 52 | 1" BSP | 22 |
| 1 1/2" | 40 | 173 | 63 | 1 1/2" BSP | 27 |
| 2" | 50 | 202 | 75 | 2" BSP | 34 |

| | | | |
|---------|--------|-------|---|
| 2952 06 | 1" | 0,400 | - |
| 2952 08 | 1 1/2" | 0,750 | - |
| 2952 09 | 2" | 1,100 | - |

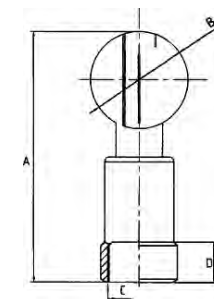

Ref. 2954



Tuerca roscada para racor soldar

Normativa aplicable: DIN 11851. Material: acero inoxidable 304. Terminación superficial: pulido.

Threaded ring for welded connector

Standards applied: DIN 11851. Stainless steel body AISI 304. Superficial ending: polish.

| Medida/Size | DN | A | B | C | D1 |
|-------------|-----|----|-----|-----|------------|
| 1/2" | 15 | 18 | 44 | 25 | 34 x 1/8" |
| 3/4" | 20 | 20 | 54 | 31 | 44 x 1/6" |
| 1" | 25 | 21 | 63 | 36 | 52 x 1/6" |
| 1 1/4" | 32 | 21 | 70 | 42 | 58 x 1/6" |
| 1 1/2" | 40 | 21 | 78 | 49 | 65 x 1/6" |
| 2" | 50 | 22 | 92 | 62 | 78 x 1/6" |
| 2 1/2" | 65 | 25 | 112 | 80 | 95 x 1/6" |
| 3" | 80 | 29 | 127 | 94 | 110 x 1/4" |
| 4" | 100 | 31 | 148 | 115 | 130 x 1/4" |

| | | | |
|---------|--------|-------|---|
| 2954 04 | DN 15 | 0,080 | - |
| 2954 05 | DN 20 | 0,130 | - |
| 2954 06 | DN 25 | 0,172 | - |
| 2954 07 | DN 32 | 0,209 | - |
| 2954 08 | DN 40 | 0,250 | - |
| 2954 09 | DN 50 | 0,338 | - |
| 2954 10 | DN 65 | 0,523 | - |
| 2954 11 | DN 80 | 0,728 | - |
| 2954 12 | DN 100 | 0,990 | - |

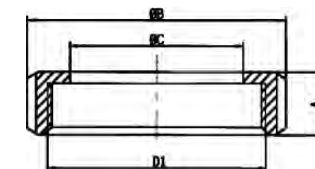

LÍNEA INDUSTRIAL / INDUSTRIAL LINE

02 LÍNEA SANITARIA
SANITARY LINE

| CÓDIGO CODE | MEDIDA SIZE | PESO WEIGHT | P.V.P. € PRICE € |
|----------------|----------------|----------------|---------------------|
|----------------|----------------|----------------|---------------------|

Ref. 2955



Conexión macho para soldar

Normativa aplicable: DIN 11851. Material acero inoxidable 304. Terminación superficial: pulido.

Male connection for welding

Standards applied: DIN 11851. Stainless steel body AISI 304. Superficial ending: polish.

| Medida/Size | DN | A | B | C | D |
|-------------|-----|-----|-----|------------|----|
| 1/2" | 15 | 21 | 16 | 34 x 1/8" | 21 |
| 3/4" | 20 | 25 | 20 | 44 x 1/6" | 24 |
| 1" | 25 | 31 | 26 | 52 x 1/6" | 29 |
| 1 1/4" | 32 | 37 | 32 | 58 x 1/6" | 32 |
| 1 1/2" | 40 | 43 | 38 | 65 x 1/6" | 33 |
| 2" | 50 | 55 | 50 | 78 x 1/6" | 35 |
| 2 1/2" | 65 | 72 | 66 | 95 x 1/6" | 40 |
| 3" | 80 | 87 | 81 | 110 x 1/4" | 45 |
| 4" | 100 | 106 | 100 | 130 x 1/4" | 54 |

| | | | |
|---------|--------|-------|---|
| 2955 04 | DN 15 | 0,079 | - |
| 2955 05 | DN 20 | 0,087 | - |
| 2955 06 | DN 25 | 0,121 | - |
| 2955 07 | DN 32 | 0,148 | - |
| 2955 08 | DN 40 | 0,180 | - |
| 2955 09 | DN 50 | 0,244 | - |
| 2955 10 | DN 65 | 0,370 | - |
| 2955 11 | DN 80 | 0,526 | - |
| 2955 12 | DN 100 | 0,658 | - |

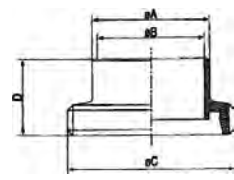

Ref. 2956



Casquillo para soldar

Normativa aplicable: DIN 11851. Material acero inoxidable 304. Terminación superficial: pulido.

Clamp for welding

Standards applied: DIN 11851. Stainless steel body AISI 304. Superficial ending: polish.

| Medida/Size | DN | A | B | D | E |
|-------------|-----|-----|-----|------|----|
| 1/2" | 15 | 16 | 21 | 28,5 | 17 |
| 3/4" | 20 | 20 | 25 | 36,5 | 18 |
| 1" | 25 | 26 | 31 | 44 | 22 |
| 1 1/4" | 32 | 32 | 37 | 50 | 25 |
| 1 1/2" | 40 | 38 | 43 | 56 | 26 |
| 2" | 50 | 50 | 55 | 68,5 | 28 |
| 2 1/2" | 65 | 66 | 72 | 86 | 32 |
| 3" | 80 | 81 | 87 | 100 | 37 |
| 4" | 100 | 100 | 106 | 121 | 44 |

| | | | |
|---------|--------|-------|---|
| 2956 04 | DN 15 | 0,052 | - |
| 2956 05 | DN 20 | 0,056 | - |
| 2956 06 | DN 25 | 0,089 | - |
| 2956 07 | DN 32 | 0,113 | - |
| 2956 08 | DN 40 | 0,133 | - |
| 2956 09 | DN 50 | 0,185 | - |
| 2956 10 | DN 65 | 0,301 | - |
| 2956 11 | DN 80 | 0,353 | - |
| 2956 12 | DN 100 | 0,613 | - |

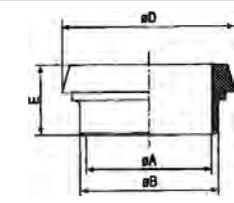

Ref. 2957



Junta para racor DIN 11851

Material: EPDM.

O'ring for DIN 11851 connector

Material: EPDM.

| Medida/Size | DN | A | B | C |
|-------------|-----|-----|-----|-----|
| 1/2" | 15 | 4,5 | 18 | 26 |
| 3/4" | 20 | 4,5 | 23 | 33 |
| 1" | 25 | 5 | 30 | 40 |
| 1 1/4" | 32 | 5 | 36 | 46 |
| 1 1/2" | 40 | 5 | 42 | 52 |
| 2" | 50 | 5 | 54 | 64 |
| 2 1/2" | 65 | 5 | 71 | 81 |
| 3" | 80 | 5 | 85 | 95 |
| 4" | 100 | 5 | 104 | 114 |

| | | | |
|---------|--------|-------|---|
| 2957 04 | DN 15 | 0,003 | - |
| 2957 05 | DN 20 | 0,003 | - |
| 2957 06 | DN 25 | 0,004 | - |
| 2957 07 | DN 32 | 0,004 | - |
| 2957 08 | DN 40 | 0,005 | - |
| 2957 09 | DN 50 | 0,006 | - |
| 2957 10 | DN 65 | 0,007 | - |
| 2957 11 | DN 80 | 0,008 | - |
| 2957 12 | DN 100 | 0,012 | - |

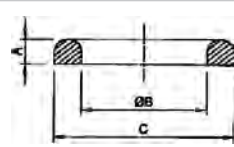

Ref. 2981



Casquillo para soldar clamp

Material acero inoxidable 316L. Clamp en pulgadas. Pulido sanitario.

Clamp welding socket

Stainless steel 316L. Clamp ends in inches sanitary polish.

| Medida/Size | C | L | A |
|-------------|-------|------|-------|
| 1/2" | 25,4 | 28,6 | 12,7 |
| 3/4" | 25,4 | 28,6 | 19,05 |
| 1" | 50,4 | 28,6 | 25,4 |
| 1 1/2" | 50,4 | 28,6 | 38,1 |
| 2" | 63,6 | 28,6 | 50,8 |
| 2 1/2" | 77,5 | 28,6 | 63,5 |
| 3" | 90,8 | 28,6 | 76,2 |
| 4" | 118,5 | 28,6 | 101,6 |

| | | | |
|---------|--------|-------|---|
| 2981 04 | 1/2" | 0,023 | - |
| 2981 05 | 3/4" | 0,026 | - |
| 2981 06 | 1" | 0,085 | - |
| 2981 08 | 1 1/2" | 0,066 | - |
| 2981 09 | 2" | 0,090 | - |
| 2981 10 | 2 1/2" | 0,115 | - |
| 2981 11 | 3" | 0,148 | - |
| 2981 12 | 4" | 0,240 | - |

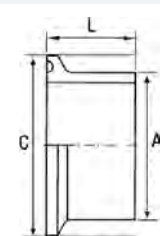

| CÓDIGO CODE | MEDIDA SIZE | PESO WEIGHT | P.V.P. € PRICE € |
|----------------|----------------|----------------|---------------------|
|----------------|----------------|----------------|---------------------|

Ref. 2982



Tapa ciega clamp

Material acero inoxidable 316L. Clamp en pulgadas. Pulido sanitario.

Clamp blind lid

Stainless steel 316L. Clamp ends in inches. Sanitary polish.

| Medida/Size | A | B |
|-------------|------|-----|
| 1/2"-3/4" | 25,4 | 6,4 |
| 1" | 50,5 | 6,4 |
| 1 1/2" | 50,5 | 6,4 |
| 2" | 64 | 6,4 |
| 2 1/2" | 77,5 | 6,4 |
| 3" | 91 | 6,4 |
| 4" | 119 | 6,4 |

| | | | |
|---------|-----------|-------|---|
| 2982 04 | 1/2"-3/4" | 0,050 | - |
| 2982 06 | 1" | 0,080 | - |
| 2982 08 | 1 1/2" | 0,080 | - |
| 2982 09 | 2" | 0,160 | - |
| 2982 10 | 2 1/2" | 0,210 | - |
| 2982 11 | 3" | 0,300 | - |
| 2982 12 | 4" | 0,550 | - |



Ref. 2983



Accesorios línea sanitaria codo 90º clamp

Material: acero inoxidable 316L. Clamp en pulgadas. Pulido sanitario.

Sanitary accessories clamp 90º elbow

Stainless steel 316L. Clamp ends in inches. Sanitary polish.

| Medida/Size | A | B | C |
|-------------|------|------|-----|
| 1/2" | 25,4 | 9,5 | 41 |
| 3/4" | 25,4 | 15,4 | 41 |
| 1" | 50,5 | 22,4 | 55 |
| 1 1/2" | 50,5 | 35,1 | 70 |
| 2" | 64 | 47,8 | 82 |
| 2 1/2" | 77,5 | 59,5 | 105 |
| 3" | 91 | 72,2 | 110 |
| 4" | 119 | 97,6 | 148 |

| | | | |
|---------|--------|-------|---|
| 2983 04 | 1/2" | 0,050 | - |
| 2983 05 | 3/4" | 0,055 | - |
| 2983 06 | 1" | 0,180 | - |
| 2983 08 | 1 1/2" | 0,190 | - |
| 2983 09 | 2" | 0,340 | - |
| 2983 10 | 2 1/2" | 0,630 | - |
| 2983 11 | 3" | 0,750 | - |
| 2983 12 | 4" | 1,580 | - |

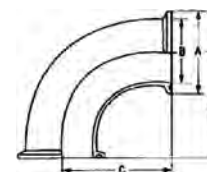

Ref. 2984



Accesorios línea sanitaria codo 45º clamp

Material: acero inoxidable 316L. Clamp en pulgadas. Pulido sanitario.

Sanitary accessories clamp 45º elbow

Stainless steel 316L. Clamp ends in inches. Sanitary polish.

| Medida/Size | A | B |
|-------------|------|------|
| 1" | 50,5 | 35,5 |
| 1 1/2" | 50,5 | 41,6 |
| 2" | 64 | 46,6 |
| 2 1/2" | 77,5 | 56 |
| 3" | 91 | 58 |
| 4" | 119 | 81 |

| | | | |
|---------|--------|-------|---|
| 2984 06 | 1" | 0,160 | - |
| 2984 08 | 1 1/2" | 0,250 | - |
| 2984 09 | 2" | 0,300 | - |
| 2984 10 | 2 1/2" | 0,320 | - |
| 2984 11 | 3" | 0,520 | - |
| 2984 12 | 4" | 1,030 | - |

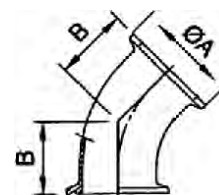

Ref. 2985



Accesorios línea sanitaria "T" clamp

Material: acero inoxidable 316L. Clamp en pulgadas. Pulido sanitario.

Sanitary accessories "T" clamp

Stainless steel 316L. Clamp ends in inches. Sanitary polish.

| Medida/Size | A | B | C |
|-------------|------|------|-----|
| 1/2" | 25,4 | 9,5 | 57 |
| 3/4" | 25,4 | 15,4 | 60 |
| 1" | 50,5 | 22,4 | 55 |
| 1 1/2" | 50,5 | 35,1 | 70 |
| 2" | 64 | 47,8 | 82 |
| 2 1/2" | 77,5 | 59,5 | 105 |
| 3" | 91 | 72,2 | 110 |
| 4" | 119 | 97,6 | 148 |

| | | | |
|---------|--------|-------|---|
| 2985 04 | 1/2" | 0,108 | - |
| 2985 05 | 3/4" | 0,112 | - |
| 2985 06 | 1" | 0,270 | - |
| 2985 08 | 1 1/2" | 0,280 | - |
| 2985 09 | 2" | 0,490 | - |
| 2985 10 | 2 1/2" | 0,940 | - |
| 2985 11 | 3" | 1,190 | - |
| 2985 12 | 4" | 2,210 | - |

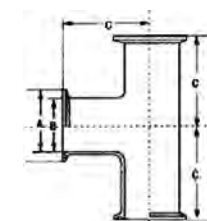

LÍNEA INDUSTRIAL / INDUSTRIAL LINE

02 LÍNEA SANITARIA
SANITARY LINE

Ref. 2986



Abrazadera cierre rápido clamp

Material acero inoxidable 304. Aplicación clamp en pulgadas. Pulido sanitario.

Quick locking binding clamp

Stainless steel 304. Clamp ends in inches. Sanitary polish.

| Medida/Size | C | A |
|-------------|-------|-------|
| 1/2"-3/4" | 28,2 | 57,5 |
| 1"-1/2" | 53,6 | 83 |
| 2" | 67 | 95,7 |
| 2 1/2" | 80,6 | 109,8 |
| 3" | 94,2 | 123,1 |
| 4" | 122,1 | 151,8 |

| CÓDIGO CODE | MEDIDA SIZE | PESO WEIGHT | P.V.P. € PRICE € |
|-------------|-------------|-------------|------------------|
| 2986 04 | 1/2"-3/4" | 0,230 | - |
| 2986 06 | 1"-1 1/2" | 0,300 | - |
| 2986 09 | 2" | 0,350 | - |
| 2986 10 | 2 1/2" | 0,380 | - |
| 2986 11 | 3" | 0,398 | - |
| 2986 12 | 4" | 0,560 | - |

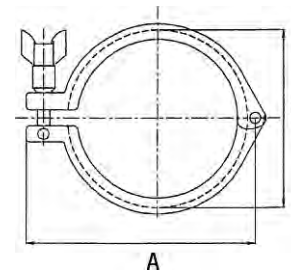

Ref. 2987



Junta para extremos clamp

Material silicona. Aplicación clamp en pulgadas.

Clamp ends joint

Silicone body. Clamp ends in inches.

| Medida/Size | D | C | E |
|-------------|------|-------|-----|
| 1/2" | 9,5 | 22 | 4,5 |
| 3/4" | 15,9 | 22 | 4,5 |
| 1" | 22,2 | 50,4 | 5,5 |
| 1 1/2" | 35 | 50,4 | 5,5 |
| 2" | 47,6 | 63,6 | 5,5 |
| 2 1/2" | 60,2 | 77,5 | 5,5 |
| 3" | 73 | 90,8 | 5,5 |
| 4" | 97,4 | 118,5 | 5,5 |

| | | | |
|---------|--------|-------|---|
| 2987 04 | 1/2" | 0,003 | - |
| 2987 05 | 3/4" | 0,003 | - |
| 2987 06 | 1" | 0,004 | - |
| 2987 08 | 1 1/2" | 0,004 | - |
| 2987 09 | 2" | 0,005 | - |
| 2987 10 | 2 1/2" | 0,006 | - |
| 2987 11 | 3" | 0,008 | - |
| 2987 12 | 4" | 0,012 | - |

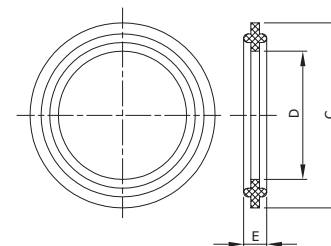

Ref. 2988



Reducción concéntrica clamp

Material: acero inoxidable 316L. Clamp en pulgadas. Pulido sanitario.

Concentric clamp reduction

Stainless steel 316L. Clamp in inches. Sanitary polish.

| Medida/Size | A | B | C |
|-----------------|-----|------|------|
| 1 1/2" x 1" | 76 | 50,5 | 50,5 |
| 2" x 1" | 127 | 64 | 50,5 |
| 2" x 1 1/2" | 76 | 64 | 50,5 |
| 2 1/2" x 1 1/2" | 127 | 77,5 | 50,5 |
| 2 1/2" x 2" | 76 | 77,5 | 64 |
| 3" x 2" | 127 | 91 | 64 |
| 3" x 2 1/2" | 76 | 91 | 77,5 |
| 4" x 3" | 130 | 119 | 91 |

| | | | |
|------------|-----------------|-------|---|
| 2988 08 06 | 1 1/2" x 1" | 0,200 | - |
| 2988 09 06 | 2" x 1" | 0,260 | - |
| 2988 09 08 | 2" x 1 1/2" | 0,290 | - |
| 2988 10 08 | 2 1/2" x 1 1/2" | 0,360 | - |
| 2988 10 09 | 2 1/2" x 2" | 0,380 | - |
| 2988 11 09 | 3" x 2" | 0,460 | - |
| 2988 11 10 | 3" x 2 1/2" | 0,500 | - |
| 2988 12 11 | 4" x 3" | 0,660 | - |

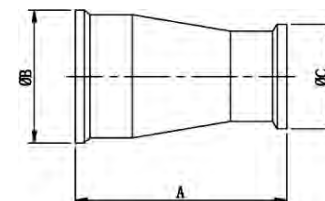

Ref. 5940



Válvula mariposa extremos clamp

Características de válvula ver art. 2940.
Características de actuador ver art. 2944/2949.
Actuador simple efecto o doble efecto.

Butterfly valve clamp ends

Valve characteristics see art. 2940.
Actuator characteristics see art. 2944/2949.
Spring return or double acting actuator.

| Medida/Size | A | B |
|-------------|-----|----|
| 1" | 232 | 85 |
| 1 1/2" | 236 | 85 |
| 2" | 240 | 85 |
| 2 1/2" | 249 | 85 |
| 3" | 255 | 85 |
| 4" | 269 | 85 |

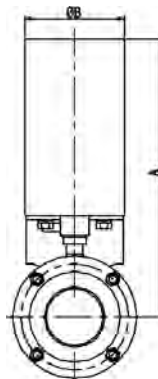

| CÓDIGO CODE | MEDIDA SIZE | PESO WEIGHT | P.V.P. € PRICE € |
|-------------|-------------|-------------|------------------|
|-------------|-------------|-------------|------------------|

| Simple efecto / Spring return | | | |
|-------------------------------|--------|-------|---|
| 5940 06 44 | 1" | 4,000 | - |
| 5940 08 44 | 1 1/2" | 4,000 | - |
| 5940 09 44 | 2" | 4,500 | - |
| 5940 10 44 | 2 1/2" | 4,900 | - |
| 5940 11 44 | 3" | 5,250 | - |
| 5940 12 44 | 4" | 6,250 | - |
| Doble efecto / Double acting | | | |
| 5940 06 49 | 1" | 4,000 | - |
| 5940 08 49 | 1 1/2" | 4,000 | - |
| 5940 09 49 | 2" | 4,500 | - |
| 5940 10 49 | 2 1/2" | 4,900 | - |
| 5940 11 49 | 3" | 5,250 | - |
| 5940 12 49 | 4" | 6,250 | - |

Ref. 5941E



Válvula mariposa extremos roscados

Características de válvula ver art. 2941E.
Características de actuador ver art. 2944/2949.
Actuador simple efecto o doble efecto.

Butterfly valve threaded ends

Valve characteristics see art. 2941E.
Actuator characteristics see art. 2944/2949.
Spring return or double acting actuator.

| Medida/Size | DN | A | B |
|-------------|-----|-----|----|
| 1" | 25 | 232 | 85 |
| 1 1/4" | 32 | 236 | 85 |
| 1 1/2" | 40 | 238 | 85 |
| 2" | 50 | 246 | 85 |
| 2 1/2" | 65 | 253 | 85 |
| 3" | 80 | 260 | 85 |
| 4" | 100 | 271 | 85 |

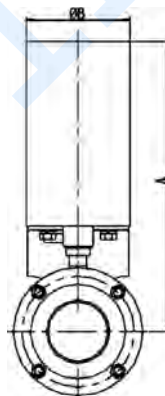

| Simple efecto / Spring return | | | |
|-------------------------------|--------|-------|---|
| 5941E 06 44 | 1" | 4,000 | - |
| 5941E 07 44 | 1 1/4" | 4,100 | - |
| 5941E 08 44 | 1 1/2" | 4,400 | - |
| 5941E 09 44 | 2" | 5,100 | - |
| 5941E 10 44 | 2 1/2" | 5,850 | - |
| 5941E 11 44 | 3" | 6,500 | - |
| 5941E 12 44 | 4" | 8,100 | - |
| Doble efecto / Double acting | | | |
| 5941E 06 49 | 1" | 4,000 | - |
| 5941E 07 49 | 1 1/4" | 4,100 | - |
| 5941E 08 49 | 1 1/2" | 4,400 | - |
| 5941E 09 49 | 2" | 5,100 | - |
| 5941E 10 49 | 2 1/2" | 5,850 | - |
| 5941E 11 49 | 3" | 6,500 | - |
| 5941E 12 49 | 4" | 8,100 | - |

Ref. 5942E



Válvula mariposa extremos roscados/soldar

Características de válvula ver art. 2942E.
Características de actuador ver art. 2944/2949.
Actuador simple efecto o doble efecto.

Butterfly valve end threaded/welded

Valve characteristics see art. 2942E.
Actuator characteristics see art. 2944/2949.
Spring return or double acting actuator.

| Medida/Size | DN | A | B |
|-------------|-----|-----|----|
| 1" | 25 | 232 | 85 |
| 1 1/4" | 32 | 236 | 85 |
| 1 1/2" | 40 | 238 | 85 |
| 2" | 50 | 246 | 85 |
| 2 1/2" | 65 | 253 | 85 |
| 3" | 80 | 260 | 85 |
| 4" | 100 | 271 | 85 |

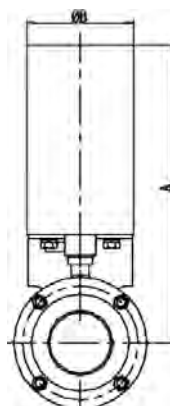

| Simple efecto / Spring return | | | |
|-------------------------------|--------|-------|---|
| 5942E 06 44 | 1" | 3,930 | - |
| 5942E 07 44 | 1 1/4" | 3,900 | - |
| 5942E 08 44 | 1 1/2" | 4,130 | - |
| 5942E 09 44 | 2" | 4,730 | - |
| 5942E 10 44 | 2 1/2" | 5,350 | - |
| 5942E 11 44 | 3" | 5,800 | - |
| 5942E 12 44 | 4" | 6,900 | - |
| Doble efecto / Double acting | | | |
| 5942E 06 49 | 1" | 3,930 | - |
| 5942E 07 49 | 1 1/4" | 3,900 | - |
| 5942E 08 49 | 1 1/2" | 4,130 | - |
| 5942E 09 49 | 2" | 4,730 | - |
| 5942E 10 49 | 2 1/2" | 5,350 | - |
| 5942E 11 49 | 3" | 5,800 | - |
| 5942E 12 49 | 4" | 6,900 | - |

LÍNEA INDUSTRIAL / INDUSTRIAL LINE

Ref. 5943E



Válvula mariposa extremos soldar/soldar

Características de válvula ver art. 2943E.
Características de actuador ver art. 2944/2949.
Actuador simple efecto o doble efecto.

Butterfly valve end welded/welded

Valve characteristics see art. 2943E.
Actuator characteristics see art. 2944/2949.
Spring return or double acting actuator.

| Medida/Size | DN | A | B |
|-------------|-----|-----|----|
| 1" | 25 | 232 | 85 |
| 1 1/4" | 32 | 236 | 85 |
| 1 1/2" | 40 | 238 | 85 |
| 2" | 50 | 246 | 85 |
| 2 1/2" | 65 | 253 | 85 |
| 3" | 80 | 260 | 85 |
| 4" | 100 | 271 | 85 |

| CÓDIGO CODE | MEDIDA SIZE | PESO WEIGHT | P.V.P. € PRICE € |
|-------------|-------------|-------------|------------------|
|-------------|-------------|-------------|------------------|

| Simple efecto / Spring return | | | |
|-------------------------------|--------|-------|---|
| 5943E 06 44 | 1" | 3,740 | - |
| 5943E 07 44 | 1 1/4" | 3,930 | - |
| 5943E 08 44 | 1 1/2" | 3,940 | - |
| 5943E 09 44 | 2" | 4,350 | - |
| 5943E 10 44 | 2 1/2" | 4,750 | - |
| 5943E 11 44 | 3" | 5,050 | - |
| 5943E 12 44 | 4" | 5,700 | - |
| Doble efecto / Double acting | | | |
| 5943E 06 49 | 1" | 3,740 | - |
| 5943E 07 49 | 1 1/4" | 3,930 | - |
| 5943E 08 49 | 1 1/2" | 3,940 | - |
| 5943E 09 49 | 2" | 4,350 | - |
| 5943E 10 49 | 2 1/2" | 4,750 | - |
| 5943E 11 49 | 3" | 5,050 | - |
| 5943E 12 49 | 4" | 5,700 | - |

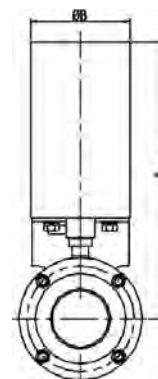

Ref. 5013



Válvula esfera 3 piezas (clamp)

Características de válvula ver art. 2933.

3 pieces ball valve (clamp)

Valve characteristics see art. 2933.

| GNP | | | | | |
|-------------|----------|-------|-------|-----|-------|
| Medida/Size | MOD. ACT | A | E | L | D |
| 1/2" | GNP-14 | 145 | 90 | 122 | 65 |
| 3/4" | GNP-14 | 151 | 90 | 122 | 65 |
| 1" | GNP-14 | 174 | 90 | 122 | 65 |
| 1 1/2" | GNP-44 | 212,5 | 117,5 | 168 | 83 |
| 2" | GNP-44 | 227,5 | 117,5 | 168 | 83 |
| 2 1/2" | GNP-94 | 278,5 | 138,5 | 204 | 103 |
| 3" | GNP-94 | 292,5 | 138,5 | 204 | 103 |
| 3" | GNP-198 | 317 | 163 | 268 | 121,5 |

| GNP | | | | | |
|-------------|------------|-------|-------|-----|-------|
| Medida/Size | MOD. ACT | A | E | L | D |
| 1/2" | GNP-24/S4 | 157 | 102 | 147 | 71,5 |
| 3/4" | GNP-44/S4 | 178,5 | 117,5 | 168 | 83 |
| 1" | GNP-44/S5 | 201,5 | 117,5 | 168 | 83 |
| 1 1/2" | GNP-94/S5 | 233,5 | 138,5 | 204 | 103 |
| 2" | GNP-135/S5 | 257 | 147 | 262 | 108,5 |
| 2 1/2" | GNP-198/S4 | 302 | 103 | 268 | 121,5 |
| 3" | GNP-300/S5 | 338 | 185 | 296 | 142 |
| 4" | GNP-513/S5 | 400,5 | 201,5 | 390 | 152 |

| CÓDIGO CODE | MEDIDA SIZE | TIPO ACT. ACT. TYPE | PESO WEIGHT | P.V.P. € PRICE € |
|-------------|-------------|---------------------|-------------|------------------|
|-------------|-------------|---------------------|-------------|------------------|

| GNP Doble efecto / GNP Double acting | | | | |
|---------------------------------------|--------|------------|--------|---|
| 5013 04 122 | 1/2" | GNP-14 | 2,500 | - |
| 5013 05 122 | 3/4" | GNP-14 | 2,700 | - |
| 5013 06 122 | 1" | GNP-14 | 3,030 | - |
| 5013 08 128 | 1 1/2" | GNP-44 | 5,050 | - |
| 5013 09 128 | 2" | GNP-44 | 6,500 | - |
| 5013 10 142 | 2 1/2" | GNP-94 | 13,060 | - |
| 5013 11 142 | 3" | GNP-94 | 17,830 | - |
| 5013 12 150 | 4" | GNP-198 | 26,000 | - |
| GNP Simple efecto / GNP Spring return | | | | |
| 5013 04 126 | 1/2" | GNP-24/S5 | 2,970 | - |
| 5013 05 134 | 3/4" | GNP-44/S4 | 3,830 | - |
| 5013 06 136 | 1" | GNP-44/S5 | 3,840 | - |
| 5013 08 144 | 1 1/2" | GNP-94/S5 | 7,080 | - |
| 5013 09 148 | 2" | GNP-135/S5 | 10,400 | - |
| 5013 10 152 | 2 1/2" | GNP-198/S4 | 15,100 | - |
| 5013 11 160 | 3" | GNP-300/S5 | 31,880 | - |
| 5013 12 164 | 4" | GNP-513/S5 | 43,080 | - |

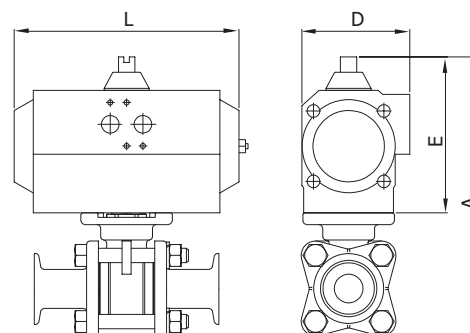

Ref. 5032



Válvula de esfera extremos roscados/soldar

Características de válvula ver art. 2932

Ball valve threaded/welded end

Valve characteristics see art. 2932

| GNP | | | | | |
|-------------|----------|-------|-------|-----|-----|
| Medida/Size | MOD. ACT | A | E | L | D |
| 1" | GNP-14 | 210 | 90 | 122 | 65 |
| 1 1/2" | GNP-44 | 253,5 | 117,5 | 168 | 83 |
| 2" | GNP-44 | 279,5 | 117,5 | 168 | 83 |
| 2 1/2" | GNP-94 | 330,5 | 138,5 | 204 | 103 |
| 3" | GNP-94 | 353,5 | 138,5 | 204 | 103 |

| GNP | | | | | |
|-------------|------------|-------|-------|-----|-------|
| Medida/Size | MOD. ACT | A | E | L | D |
| 1" | GNP-44/S5 | 237,5 | 117,5 | 168 | 83 |
| 1 1/2" | GNP-94/S5 | 274,5 | 138,5 | 204 | 103 |
| 2" | GNP-135/S5 | 309 | 147 | 262 | 108 |
| 2 1/2" | GNP-198/S4 | 355 | 163 | 268 | 121,5 |
| 3" | GNP-300/S5 | 400 | 185 | 296 | 142 |

| CÓDIGO CODE | MEDIDA SIZE | TIPO ACT. ACT. TYPE | PESO WEIGHT | P.V.P. € PRICE € |
|-------------|-------------|---------------------|-------------|------------------|
|-------------|-------------|---------------------|-------------|------------------|

| GNP Doble efecto / GNP Double acting | | | | |
|---------------------------------------|--------|------------|--------|---|
| 5032 06 122 | 1" | GNP-14 | 3,490 | - |
| 5032 08 128 | 1 1/2" | GNP-44 | 4,900 | - |
| 5032 09 128 | 2" | GNP-44 | 5,870 | - |
| 5032 10 142 | 2 1/2" | GNP-94 | 9,940 | - |
| 5032 11 142 | 3" | GNP-94 | 12,930 | - |
| GNP Simple efecto / GNP Spring return | | | | |
| 5032 06 136 | 1" | GNP-44/S5 | 4,300 | - |
| 5032 08 144 | 1 1/2" | GNP-94/S5 | 6,930 | - |
| 5032 09 148 | 2" | GNP-135/S5 | 9,770 | - |
| 5032 10 152 | 2 1/2" | GNP-198/S4 | 11,980 | - |
| 5032 11 160 | 3" | GNP-300/S5 | 26,980 | - |

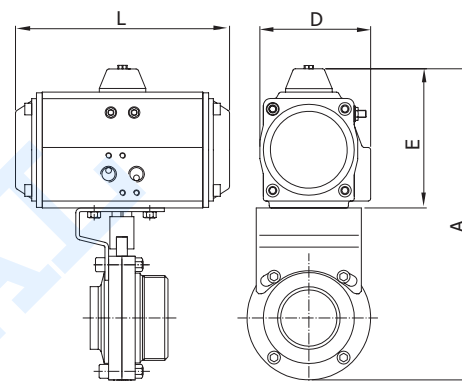

Ref. 5940



Válvula mariposa extremos clamp

Características de válvula ver art. 2940.

Butterfly valve clamp ends

Valve characteristics see art. 2940.

| GNP | | | | | |
|-------------|----------|-----|-----|-----|----|
| Medida/Size | MOD. ACT | A | E | L | D |
| 1" | GNP-14 | 194 | 90 | 122 | 65 |
| 1 1/2" | GNP-14 | 202 | 90 | 122 | 65 |
| 2" | GNP-14 | 224 | 90 | 122 | 65 |
| 2 1/2" | GNP-24 | 249 | 102 | 147 | 72 |
| 3" | GNP-24 | 263 | 102 | 147 | 72 |
| 4" | GNP-44 | 308 | 118 | 168 | 83 |

| GNP | | | | | |
|-------------|-----------|-----|-----|-----|-----|
| Medida/Size | MOD. ACT | A | E | L | D |
| 1" | GNP-24/S4 | 206 | 102 | 147 | 72 |
| 1 1/2" | GNP-24/S4 | 214 | 102 | 147 | 72 |
| 2" | GNP-44/S4 | 252 | 118 | 168 | 83 |
| 2 1/2" | GNP-60/S5 | 277 | 130 | 184 | 95 |
| 3" | GNP-60/S5 | 291 | 130 | 184 | 95 |
| 4" | GNP-94/S5 | 329 | 139 | 204 | 103 |

| GNP Doble efecto / GNP Double acting | | | | |
|---------------------------------------|--------|-----------|-------|---|
| 5940 06 122 | 1" | GNP-14 | 2,150 | - |
| 5940 08 122 | 1 1/2" | GNP-14 | 2,150 | - |
| 5940 09 122 | 2" | GNP-14 | 2,650 | - |
| 5940 10 125 | 2 1/2" | GNP-24 | 3,630 | - |
| 5940 11 125 | 3" | GNP-24 | 3,980 | - |
| 5940 12 128 | 4" | GNP-44 | 5,630 | - |
| GNP Simple efecto / GNP Spring return | | | | |
| 5940 06 126 | 1" | GNP-24/S4 | 2,800 | - |
| 5940 08 126 | 1 1/2" | GNP-24/S4 | 2,800 | - |
| 5940 09 134 | 2" | GNP-44/S4 | 3,900 | - |
| 5940 10 140 | 2 1/2" | GNP-60/S5 | 5,150 | - |
| 5940 11 140 | 3" | GNP-60/S5 | 5,500 | - |
| 5940 12 144 | 4" | GNP-94/S5 | 7,200 | - |

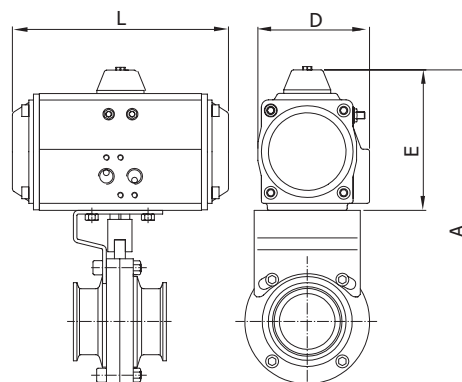

02 LÍNEA SANITARIA
SANITARY LINE

LÍNEA INDUSTRIAL / INDUSTRIAL LINE

Ref. 5941E



Válvula mariposa extremos roscados

Características de válvula ver art. 2941E.

3 pieces ball valve (threaded ends)

Valve characteristics see art. 2941E.

| GNP | | | | | |
|-------------|----------|-----|-----|-----|----|
| Medida/Size | MOD. ACT | A | E | L | D |
| 1" | GNP-14 | 194 | 90 | 122 | 65 |
| 1 1/4" | GNP-14 | 202 | 90 | 122 | 65 |
| 1 1/2" | GNP-14 | 202 | 90 | 122 | 65 |
| 2" | GNP-14 | 228 | 90 | 122 | 65 |
| 2 1/2" | GNP-24 | 260 | 102 | 147 | 72 |
| 3" | GNP-24 | 275 | 102 | 147 | 72 |
| 4" | GNP-44 | 314 | 118 | 168 | 83 |

| GNP | | | | | |
|-------------|-----------|-----|-----|-----|-----|
| Medida/Size | MOD. ACT | A | E | L | D |
| 1" | GNP-24/S4 | 206 | 102 | 147 | 72 |
| 1 1/4" | GNP-24/S4 | 214 | 102 | 147 | 72 |
| 1 1/2" | GNP-24/S4 | 214 | 102 | 147 | 72 |
| 2" | GNP-44/S4 | 256 | 118 | 168 | 83 |
| 2 1/2" | GNP-60/S5 | 288 | 130 | 184 | 95 |
| 3" | GNP-60/S5 | 303 | 130 | 184 | 95 |
| 4" | GNP-94/S5 | 335 | 139 | 204 | 103 |

| CÓDIGO CODE | MEDIDA SIZE | TIPO ACT. ACT. TYPE | PESO WEIGHT | P.V.P. € PRICE € |
|-------------|-------------|---------------------|-------------|------------------|
|-------------|-------------|---------------------|-------------|------------------|

| GNP Doble efecto / GNP Double acting | | | | |
|---------------------------------------|--------|-----------|-------|---|
| 5941E 06 122 | 1" | GNP-14 | 2,150 | - |
| 5941E 07 122 | 1 1/4" | GNP-14 | 2,250 | - |
| 5941E 08 122 | 1 1/2" | GNP-14 | 2,550 | - |
| 5941E 09 122 | 2" | GNP-14 | 3,250 | - |
| 5941E 10 125 | 2 1/2" | GNP-24 | 4,580 | - |
| 5941E 11 125 | 3" | GNP-24 | 5,230 | - |
| 5941E 12 128 | 4" | GNP-44 | 7,480 | - |
| GNP Simple efecto / GNP Spring return | | | | |
| 5941E 06 126 | 1" | GNP-24/S4 | 2,800 | - |
| 5941E 07 126 | 1 1/4" | GNP-24/S4 | 2,900 | - |
| 5941E 08 126 | 1 1/2" | GNP-24/S4 | 3,200 | - |
| 5941E 09 134 | 2" | GNP-44/S4 | 4,500 | - |
| 5941E 10 140 | 2 1/2" | GNP-60/S5 | 6,100 | - |
| 5941E 11 140 | 3" | GNP-60/S5 | 6,750 | - |
| 5941E 12 144 | 4" | GNP-94/S5 | 9,050 | - |

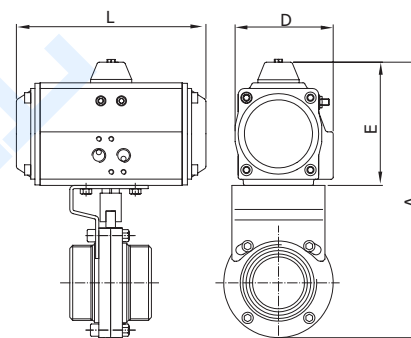

Ref. 5942E



Válvula mariposa extremos roscados/soldar

Características de válvula ver art. 2942E.

3 pieces ball valve (threaded end/welded)

Valve characteristics see art. 2942E.

| GNP | | | | | |
|-------------|----------|-----|-----|-----|----|
| Medida/Size | MOD. ACT | A | E | L | D |
| 1" | GNP-14 | 194 | 90 | 122 | 65 |
| 1 1/4" | GNP-14 | 202 | 90 | 122 | 65 |
| 1 1/2" | GNP-14 | 202 | 90 | 122 | 65 |
| 2" | GNP-14 | 228 | 90 | 122 | 65 |
| 2 1/2" | GNP-24 | 260 | 102 | 147 | 72 |
| 3" | GNP-24 | 275 | 102 | 147 | 72 |
| 4" | GNP-44 | 314 | 118 | 168 | 83 |

| GNP | | | | | |
|-------------|-----------|-----|-----|-----|-----|
| Medida/Size | MOD. ACT | A | E | L | D |
| 1" | GNP-24/S4 | 206 | 102 | 147 | 72 |
| 1 1/4" | GNP-24/S4 | 214 | 102 | 147 | 72 |
| 1 1/2" | GNP-24/S4 | 214 | 102 | 147 | 72 |
| 2" | GNP-44/S4 | 256 | 118 | 168 | 83 |
| 2 1/2" | GNP-60/S5 | 288 | 130 | 184 | 95 |
| 3" | GNP-60/S5 | 303 | 130 | 184 | 95 |
| 4" | GNP-94/S5 | 335 | 139 | 204 | 103 |

| GNP Doble efecto / GNP Double acting | | | | |
|---------------------------------------|--------|-----------|-------|---|
| 5942E 06 122 | 1" | GNP-14 | 2,080 | - |
| 5942E 07 122 | 1 1/4" | GNP-14 | 2,050 | - |
| 5942E 08 122 | 1 1/2" | GNP-14 | 2,280 | - |
| 5942E 09 122 | 2" | GNP-14 | 2,880 | - |
| 5942E 10 125 | 2 1/2" | GNP-24 | 4,080 | - |
| 5942E 11 125 | 3" | GNP-24 | 4,530 | - |
| 5942E 12 128 | 4" | GNP-44 | 6,280 | - |
| GNP Simple efecto / GNP Spring return | | | | |
| 5942E 06 126 | 1" | GNP-24/S4 | 2,730 | - |
| 5942E 07 126 | 1 1/4" | GNP-24/S4 | 2,700 | - |
| 5942E 08 126 | 1 1/2" | GNP-24/S4 | 2,930 | - |
| 5942E 09 134 | 2" | GNP-44/S4 | 4,130 | - |
| 5942E 10 140 | 2 1/2" | GNP-60/S5 | 5,600 | - |
| 5942E 11 140 | 3" | GNP-60/S5 | 6,050 | - |
| 5942E 12 144 | 4" | GNP-94/S5 | 7,850 | - |

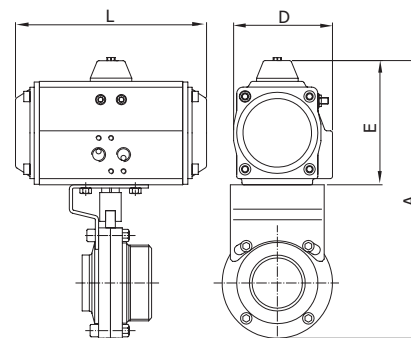

Ref. 5943E



Válvula mariposa extremos soldar/soldar
Características de válvula ver art. 2943E.

3 pieces ball valve (end welded/welded)
Valve characteristics see art. 2943E.

| GNP | | | | | |
|-------------|----------|-----|-----|-----|----|
| Medida/Size | MOD. ACT | A | E | L | D |
| 1" | GNP-14 | 194 | 90 | 122 | 65 |
| 1 1/4" | GNP-14 | 202 | 90 | 122 | 65 |
| 1 1/2" | GNP-14 | 202 | 90 | 122 | 65 |
| 2" | GNP-14 | 228 | 90 | 122 | 65 |
| 2 1/2" | GNP-24 | 260 | 102 | 147 | 72 |
| 3" | GNP-24 | 275 | 102 | 147 | 72 |
| 4" | GNP-44 | 314 | 118 | 168 | 83 |

| GNP | | | | | |
|-------------|-----------|-----|-----|-----|-----|
| Medida/Size | MOD. ACT | A | E | L | D |
| 1" | GNP-24/S4 | 206 | 102 | 147 | 72 |
| 1 1/4" | GNP-24/S4 | 214 | 102 | 147 | 72 |
| 1 1/2" | GNP-24/S4 | 214 | 102 | 147 | 72 |
| 2" | GNP-44/S4 | 256 | 118 | 168 | 83 |
| 2 1/2" | GNP-60/S5 | 288 | 130 | 184 | 95 |
| 3" | GNP-60/S5 | 303 | 130 | 184 | 95 |
| 4" | GNP-94/S5 | 335 | 139 | 204 | 103 |

| CÓDIGO CODE | MEDIDA SIZE | TIPO ACT. ACT. TYPE | PESO WEIGHT | P.V.P. € PRICE € |
|-------------|-------------|---------------------|-------------|------------------|
|-------------|-------------|---------------------|-------------|------------------|

| GNP Doble efecto / GNP Double acting | | | | |
|---------------------------------------|--------|-----------|-------|---|
| 5943E 06 122 | 1" | GNP-14 | 1,890 | - |
| 5943E 07 122 | 1 1/4" | GNP-14 | 2,080 | - |
| 5943E 08 122 | 1 1/2" | GNP-14 | 2,090 | - |
| 5943E 09 122 | 2" | GNP-14 | 2,500 | - |
| 5943E 10 125 | 2 1/2" | GNP-24 | 3,480 | - |
| 5943E 11 125 | 3" | GNP-24 | 3,780 | - |
| 5943E 12 128 | 4" | GNP-44 | 5,080 | - |
| GNP Simple efecto / GNP Spring return | | | | |
| 5943E 06 126 | 1" | GNP-24/S4 | 2,540 | - |
| 5943E 07 126 | 1 1/4" | GNP-24/S4 | 2,730 | - |
| 5943E 08 126 | 1 1/2" | GNP-24/S4 | 2,740 | - |
| 5943E 09 134 | 2" | GNP-44/S4 | 3,750 | - |
| 5943E 10 140 | 2 1/2" | GNP-60/S5 | 5,000 | - |
| 5943E 11 140 | 3" | GNP-60/S5 | 5,300 | - |
| 5943E 12 144 | 4" | GNP-94/S5 | 6,650 | - |

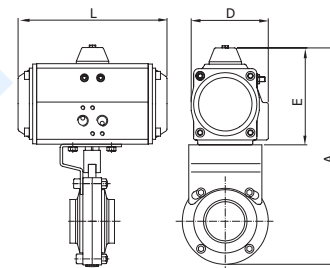

Ref. 5613



Válvula esfera 3 piezas (Clamp)

Características de válvula ver art. 2933
Especificar tensión de alimentación necesaria.

3 pieces Clamp ended ball valve

Valve characteristics see art. 2933
The required tension supply to be specified.

| Medida/Size | A | E | L1 | D |
|-------------|-----|-----|-----|-----|
| 1/2" | 226 | 171 | 177 | 110 |
| 3/4" | 232 | 171 | 177 | 110 |
| 1" | 255 | 171 | 177 | 110 |
| 1 1/2" | 266 | 171 | 177 | 110 |
| 2" | 306 | 196 | 177 | 110 |
| 2 1/2" | 335 | 196 | 177 | 110 |
| 3" | 349 | 196 | 177 | 127 |
| 4" | 453 | 254 | 235 | 214 |

| | | | | |
|------------|--------|-------|--------|---|
| 5613 04 51 | 1/2" | GE-0 | 2,542 | - |
| 5613 05 51 | 3/4" | GE-0 | 2,700 | - |
| 5613 06 51 | 1" | GE-0 | 3,000 | - |
| 5613 08 47 | 1 1/2" | GE-05 | 4,500 | - |
| 5613 09 52 | 2" | GE-1 | 7,500 | - |
| 5613 10 52 | 2 1/2" | GE-1 | 12,200 | - |
| 5613 11 48 | 3" | GE-15 | 17,200 | - |
| 5613 12 53 | 4" | GE-2 | 25,300 | - |

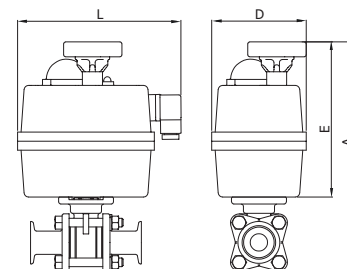

Ref. 5632



Válvula de esfera extremos roscados/soldar

Características de válvula ver art. 2932
Especificar tensión de alimentación necesaria.

Ball valve threaded/welded end

Valve characteristics see art. 2932
The required tension supply to be specified.

| Medida/Size | A | E | L1 | D |
|-------------|-----|-----|-----|-----|
| 1" | 291 | 171 | 177 | 110 |
| 1 1/2" | 307 | 171 | 177 | 110 |
| 2" | 358 | 196 | 177 | 110 |
| 2 1/2" | 388 | 196 | 177 | 110 |
| 3" | 411 | 196 | 177 | 127 |

| | | | | |
|------------|--------|-------|--------|---|
| 5632 06 51 | 1" | GE-0 | 3,460 | - |
| 5632 08 47 | 1 1/2" | GE-05 | 4,350 | - |
| 5632 09 52 | 2" | GE-1 | 6,870 | - |
| 5632 10 52 | 2 1/2" | GE-1 | 9,100 | - |
| 5632 11 48 | 3" | GE-15 | 12,300 | - |

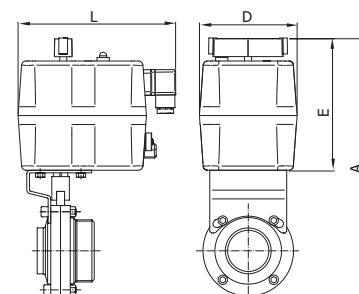

LÍNEA INDUSTRIAL / INDUSTRIAL LINE

02 LÍNEA SANITARIA
SANITARY LINE

Ref. 5650



Válvula mariposa extremos Clamp

Características de válvula ver art. 2940.
Especificar tensión de alimentación necesaria.

Butterfly valve Clamp ends

Valve characteristics see art. 2940.
The required tension supply to be specified.

| Medida/Size | A | E | L | D |
|-------------|-----|-----|-----|-----|
| 1" | 253 | 149 | 177 | 110 |
| 1 1/2" | 261 | 149 | 177 | 110 |
| 2" | 283 | 149 | 177 | 110 |
| 2 1/2" | 296 | 149 | 177 | 110 |
| 3" | 332 | 171 | 177 | 110 |
| 4" | 361 | 171 | 177 | 110 |

| CÓDIGO CODE | MEDIDA SIZE | TIPO ACT. ACT. TYPE | PESO WEIGHT | P.V.P. € PRICE € |
|-------------|-------------|---------------------|-------------|------------------|
| 5650 06 51 | 1" | GE-0 | 2,850 | - |
| 5650 08 51 | 1 1/2" | GE-0 | 2,850 | - |
| 5650 09 51 | 2" | GE-0 | 3,350 | - |
| 5650 10 51 | 2 1/2" | GE-0 | 3,750 | - |
| 5650 11 47 | 3" | GE-05 | 4,400 | - |
| 5650 12 47 | 4" | GE-05 | 5,400 | - |

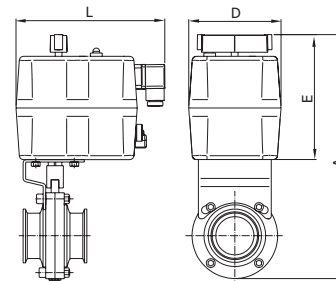

Ref. 5651E



Válvula mariposa extremos roscados

Características de válvula ver art. 2941E.
Especificar tensión de alimentación necesaria.

Butterfly valve threaded ends

Valve characteristics see art. 2941E.
The required tension supply to be specified.

| Medida/Size | A | E | L | D |
|-------------|-----|-----|-----|-----|
| 1" | 253 | 149 | 177 | 110 |
| 1 1/4" | 261 | 149 | 177 | 110 |
| 1 1/2" | 261 | 149 | 177 | 110 |
| 2" | 287 | 149 | 177 | 110 |
| 2 1/2" | 307 | 149 | 177 | 110 |
| 3" | 344 | 171 | 177 | 110 |
| 4" | 367 | 171 | 177 | 110 |

| | | | | |
|-------------|--------|-------|-------|---|
| 5651E 06 51 | 1" | GE-0 | 2,850 | - |
| 5651E 07 51 | 1 1/4" | GE-0 | 2,950 | - |
| 5651E 08 51 | 1 1/2" | GE-0 | 3,250 | - |
| 5651E 09 51 | 2" | GE-0 | 3,950 | - |
| 5651E 10 51 | 2 1/2" | GE-0 | 4,700 | - |
| 5651E 11 47 | 3" | GE-05 | 5,650 | - |
| 5651E 12 47 | 4" | GE-05 | 7,250 | - |

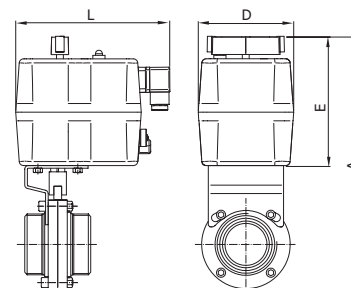

Ref. 5652E



Válvula mariposa extremos roscado/soldar

Características de válvula ver art. 2942E.
Especificar tensión de alimentación necesaria.

Butterfly valve threaded end/welded

Valve characteristics see art. 2942E.
The required tension supply to be specified.

| Medida/Size | A | E | L | D |
|-------------|-----|-----|-----|-----|
| 1" | 253 | 149 | 177 | 110 |
| 1 1/4" | 261 | 149 | 177 | 110 |
| 1 1/2" | 261 | 149 | 177 | 110 |
| 2" | 287 | 149 | 177 | 110 |
| 2 1/2" | 307 | 149 | 177 | 110 |
| 3" | 344 | 171 | 177 | 110 |
| 4" | 367 | 171 | 177 | 110 |

| | | | | |
|-------------|--------|-------|-------|---|
| 5652E 06 51 | 1" | GE-0 | 2,780 | - |
| 5652E 07 51 | 1 1/4" | GE-0 | 2,750 | - |
| 5652E 08 51 | 1 1/2" | GE-0 | 2,980 | - |
| 5652E 09 51 | 2" | GE-0 | 3,580 | - |
| 5652E 10 51 | 2 1/2" | GE-0 | 4,200 | - |
| 5652E 11 47 | 3" | GE-05 | 4,950 | - |
| 5652E 12 47 | 4" | GE-05 | 6,050 | - |

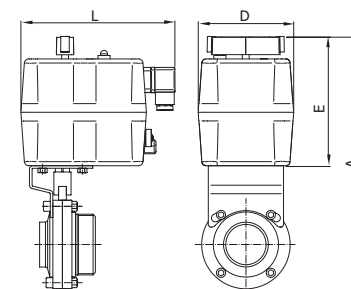

Ref. 5653E



Válvula mariposa extremos soldar/soldar
 Características de válvula ver art. 2943E.
 Especificar tensión de alimentación necesaria.

Butterfly valve end welded/welded
 Valve characteristics see art. 2943E.
 The required tension supply to be specified.

| Medida/Size | A | E | L | D |
|-------------|-----|-----|-----|-----|
| 1" | 253 | 149 | 177 | 110 |
| 1 1/4" | 261 | 149 | 177 | 110 |
| 1 1/2" | 261 | 149 | 177 | 110 |
| 2" | 287 | 149 | 177 | 110 |
| 2 1/2" | 307 | 149 | 177 | 110 |
| 3" | 344 | 171 | 177 | 110 |
| 4" | 367 | 171 | 177 | 110 |

| CÓDIGO CODE | MEDIDA SIZE | TIPO ACT. ACT. TYPE | PESO WEIGHT | P.V.P. € PRICE € |
|-------------|-------------|---------------------|-------------|------------------|
| 5653E 06 51 | 1" | GE-0 | 2,590 | - |
| 5653E 07 51 | 1 1/4" | GE-0 | 2,780 | - |
| 5653E 08 51 | 1 1/2" | GE-0 | 2,790 | - |
| 5653E 09 51 | 2" | GE-0 | 3,200 | - |
| 5653E 10 51 | 2 1/2" | GE-0 | 3,600 | - |
| 5653E 11 47 | 3" | GE-05 | 4,200 | - |
| 5653E 12 47 | 4" | GE-05 | 4,850 | - |

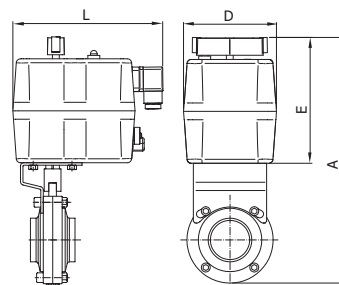

Ref. 2944 - 2949



Actuador neumático simple efecto para válvulas mariposa línea sanitaria
 Extremos clamp/rosca DIN 11851/soldar. Cuerpo de actuador: acero inoxidable 304. Accionamiento neumático a 5 bar.

Pneumatic actuator single acting for butterfly sanitary valves
 Ends clamp/threaded DIN 11851/welded. Actuator body: stainless steel 304. Pneumatic operated at 5 bar.

| CÓDIGO CODE | MEDIDA SIZE | PESO WEIGHT | P.V.P. € PRICE € |
|-------------|-------------|-------------|------------------|
| 2944 | 1"-4" | 2,8 | - |

Actuador neumático doble efecto para válvulas mariposa línea sanitaria
 Extremos clamp/rosca DIN 11851/soldar. Cuerpo de actuador: acero inoxidable 304. Accionamiento neumático a 5 bar.

Pneumatic actuator double acting for butterfly sanitary valves
 Ends clamp/threaded DIN 11851/welded. Actuator body: stainless steel 304. Pneumatic operated at 5 bar.

| | | | |
|------|-------|------|---|
| 2949 | 1"-4" | 2,46 | - |
|------|-------|------|---|

| Medida/Size | DN | A | D |
|-------------|-------|-----|----|
| 1"-2" | 25-50 | 193 | 85 |
| 2 1/2"-3" | 65-80 | 191 | 85 |
| 4" | 100 | 192 | 85 |

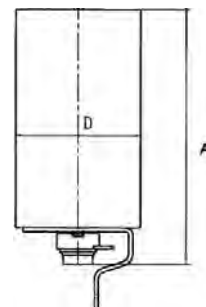

Ref. 5944 - 5949



Microrruptor final de carrera con actuador simple efecto
 Cabezal de control con 2 detectores.
 Cabezal de control con 2 detectores y 1 electroválvula incorporada.

Microswitch end stop with spring return actuator
 Control top with 2 switch.
 Control top with 2 switch and 1 solenoid valve inside.

| CÓDIGO CODE | MEDIDA SIZE | TIPO ACT. ACT. TYPE | PESO WEIGHT | P.V.P. € PRICE € |
|-------------|-------------|---------------------|-------------|------------------|
| 5944 01 | - | - | 3,505 | - |
| 5944 02 | - | - | 3,55 | - |

Microrruptor final de carrera con actuador doble efecto
 Cabezal de control con 2 detectores.
 Cabezal de control con 2 detectores y 2 electroválvulas incorporadas.

Microswitch end stop with double acting actuator
 Control top with 2 switch.
 Control top with 2 switch and 2 solenoid valves inside.

| | | | | |
|---------|---|---|-------|---|
| 5949 01 | - | - | 3,05 | - |
| 5949 02 | - | - | 3,045 | - |

03

AUTOMATIZACIÓN Y CONTROL

AUTOMATION & CONTROL

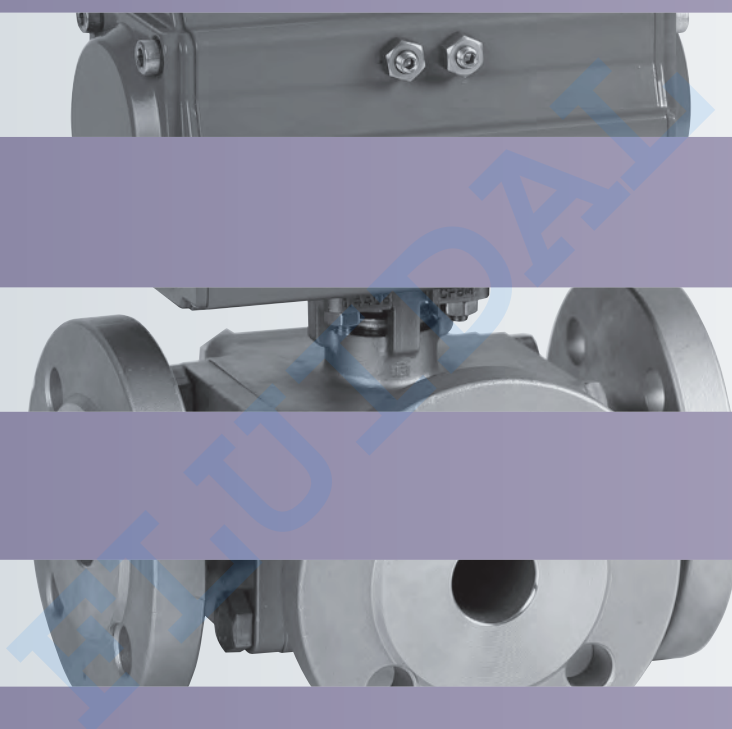

**Válvulas de esfera, retención, mariposa,
grifos de nivel, toma muestras, para el sector
alimentario, vitivinícola, farmacéutico.**

Ball valves, check valves, Butterfly valves, upper
level cock and sampling valves for the food,
oil and pharmaceutical industries.

AUTOMATIZACIÓN Y CONTROL

AUTOMATION & CONTROL

VÁLVULAS EQUIPADAS CON ACTUADOR NEUMÁTICO ROTATIVO GIRO 90º SIMPLE EFECTO Y DOBLE EFECTO PARA ACCIONAMIENTO AUTOMÁTICO Y A DISTANCIA

● Características de los actuadores

Actuadores neumáticos con piñón y cremallera cuarto de vuelta (90º).

Toda la serie de actuadores han sido proyectados según las normas NAMUR, VDI/VDE 3845 e ISO 5211.

Pueden ser accionados con aire comprimido o gases no corrosivos a presión de 8 y 10 bar según modelo.

● Tipos de actuadores

D.A. • Doble efecto
• Presión aire para abrir y cerrar

S.R. • Simple efecto N.A.
• Presión aire para cerrar válvula
• Normal abierto
• Retorno a posición abierta por muelles

S.R. • Simple efecto N.C.
• Presión aire para abrir válvula
• Normal cerrado
• Retorno a posición cerrada por muelles

● Modelos de actuadores

GN / GN-S. Aluminio extrusionado ASTM 6005 con anodizado exterior e interior. Presión de 4 a 10 bar. Temperatura: -20°C +80°C.

GNP / GNP-S. Cuerpo y tapas en aleación de aluminio anodizado y posterior recubrimiento externo con pintura de poliéster en polvo para resistencia a la corrosión. Presión de trabajo de 2,5 a 8 bar. Temperatura de trabajo -20°C + 80°C.

Homologación ATEX. Según Directiva 94/9/CE para atmósferas explosivas: Categoría II2 GDT5 (Zona 1,2/ 21,22).

● Notas importantes

Los equipos actuador/válvula que presentamos en esta tarifa, corresponden a las siguientes condiciones de trabajo:

Líquidos limpios y no agresivos.
Presión diferencial máx.: 16 Kgs./cm2.
Presión de alimentación mínima: 6 Bar.

Para otras condiciones de trabajo, rogamos nos consulten.

● Dispositivos de control - Opcionales

Mando manual de emergencia.
Electroválvulas 3 y 5 vías "Namur" IP-65.
Finales de carrera (Electromecánicos- Inductivos).
Posicionadores neumáticos, señal 3-15 psi.
Posicionadores electroneumáticos, señal 4-20 mA.

VALVES EQUIPPED WITH 90º ROTATION PNEUMATIC ACTUATOR, SPRING RETURN AND DOUBLE ACTING FOR AUTOMATIC AND REMOTE OPERATION

● Characteristics of the actuators

Pneumatic actuators with rack and pinion quarter turn (90º).

The whole actuator series has been projected according to the standard NAMUR, VDI/VDE 3845 and ISO 5211.

They can be operated with compressed air or any other non-corrosive gases under pressure of 8 and 10 bars according to the model.

● Type of actuators

D.A. • Double acting
• Air pressure for opening and closing

S.R. • Spring Return NA
• Air pressure for closing valve
• Normal open
• Return to open position with springs

S.R. • Spring Return NC
• Air pressure for opening valve
• Normal closed
• Return to closed position with springs

● Actuator models

GN / GN-S. Extruded aluminium ASTM 6005 with all internal and external surfaces anodized for corrosion resistance.

Except for Mod. GN10 and GN 10/S. Technopolymer construction with aluminium end. Pressure from 4 to 10 bar. Temperature from -20°C to +80°C.

GNP / GNP-S. Aluminium alloy body and caps with all anodized surface and external surface with powder polyester painted for corrosion resistance. Working pressure from 2.5 to 8 bar. Working temperature -20°C + 80°C.

ATEX certification according. To 94/ 9/ CE for explosives atmospheres: Class II2 GDT5 (Zones 1,2/ 21, 22).

● Important

The actuator / valve equipment that we present in this PRICE LIST are suitable for the following working conditions:

Clean, non-aggressive liquids.
Differential pressure max. 16 kg/cm2.
Minimum feed pressure: 6 bar.

For other working conditions, please contact us.

● Safety devices - Optional

Manual emergency control.
3 and 5 way "Namur" solenoid valve IP-65.
Microswitches (Electromechanical- Inductive).
Pneumatic positioners, signal 3-15 psi.
Electropneumatic positioners, signal 4-20 mA.

| CÓDIGO CODE | MEDIDA SIZE | PESO WEIGHT | P.V.P. € PRICE € |
|----------------|----------------|----------------|---------------------|
|----------------|----------------|----------------|---------------------|

Ref. 5060 - 5060N



Válvula asiento inclinado con actuador neumático de simple efecto

También disponible con rosca NPT (5060N). Extremos rosca gas ISO 228-1, PN-16. Const.: acero inox. AISI 316 microfundición. Junta actuador: NBR. Presión mando. Actuador: 3-10 kg/cm2. Rango temp. trabajo: -10°C +180°C.

Slanted seat valve with spring return actuator

Also available in NPT thread ISO 228-1 (5060N). Gas threaded ends, PN-16. Constr.: stainless steel AISI 316 investment casting. Actuator seal: NBR. Working temp. range: -10°C +180°C. Pressure control actuator: 3-10 kg/cm2.

| Medida/Size | A | B | L | D |
|-------------|-----|-----|-----|----|
| 1/2" | 133 | 126 | 68 | 60 |
| 3/4" | 137 | 131 | 75 | 60 |
| 1" | 149 | 140 | 90 | 65 |
| 1 1/4" | 188 | 175 | 116 | 77 |
| 1 1/2" | 190 | 178 | 116 | 77 |
| 2" | 203 | 184 | 138 | 77 |

| | | | |
|---------|--------|-------|---|
| 5060 04 | 1/2" | 0,945 | - |
| 5060 05 | 3/4" | 1,048 | - |
| 5060 06 | 1" | 1,353 | - |
| 5060 07 | 1 1/4" | 2,513 | - |
| 5060 08 | 1 1/2" | 2,674 | - |
| 5060 09 | 2" | 3,565 | - |

Precios rosca NPT a consultar / NPT thread prices on request

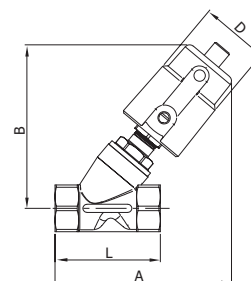

Ref. 5062 - 5062N



Válvula neumática de corredera

También disponible con rosca NPT (5062N). Construcción en acero inoxidable AISI 304. Extremos rosca gas ISO 228-1. Material de cierre: EPDM. Conexión neumática Namur. Presión máxima de trabajo 16 PN. Accionamiento simple efecto (retorno a resorte).

Pneumatic shuttle valve

Also available with NPT thread (5062N). Stainless steel material AISI 304. Gas thread ends ISO 228-1. Seat EPDM material. Namur pneumatic connection. Maximum working pressure 16 PN. Control by single action (spring return).

| Medida/Size | A | B | D | L |
|-------------|-----|----|-----|-----|
| 3/8" | 54 | 31 | 46 | 98 |
| 1/2" | 59 | 33 | 52 | 112 |
| 3/4" | 70 | 38 | 64 | 135 |
| 1" | 76 | 41 | 69 | 143 |
| 1 1/4" | 92 | 49 | 86 | 165 |
| 1 1/2" | 102 | 54 | 96 | 180 |
| 2" | 114 | 60 | 108 | 207 |

| | | | |
|---------|--------|-------|---|
| 5062 03 | 3/8" | 0,778 | - |
| 5062 04 | 1/2" | 0,980 | - |
| 5062 05 | 3/4" | 1,434 | - |
| 5062 06 | 1" | 1,936 | - |
| 5062 07 | 1 1/4" | 2,980 | - |
| 5062 08 | 1 1/2" | 3,652 | - |
| 5062 09 | 2" | 5,492 | - |

Precios rosca NPT a consultar / NPT thread prices on request

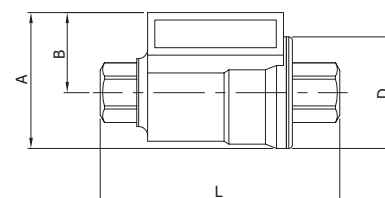

Ref. 5065



Válvula neumática 2 vías modulante

Construcción en acero al carbono WCB. Extremos bridados DIN PN 16. Asiento PPL. Temperatura de trabajo -20°C/+230°C.

2 ways modulate pneumatic valve

Body: carbon steel WCB. DIN PN 16 flange ends. Seat material: PPL. Working temperature -20°C/+230°C.

| Medida/Size | A | B | H | L |
|-------------|-----|-----|-----|-----|
| 1/2" | 95 | 228 | 475 | 150 |
| 3/4" | 105 | 228 | 480 | 150 |
| 1" | 115 | 228 | 480 | 160 |
| 1 1/4" | 140 | 228 | 480 | 180 |
| 1 1/2" | 150 | 272 | 552 | 200 |
| 2" | 165 | 272 | 552 | 230 |
| 2 1/2" | 185 | 272 | 592 | 290 |
| 3" | 200 | 272 | 592 | 310 |
| 4" | 220 | 272 | 592 | 350 |

| | | | |
|---------|--------|--------|---|
| 5065 04 | 1/2" | 17,900 | - |
| 5065 05 | 3/4" | 18,000 | - |
| 5065 06 | 1" | 19,975 | - |
| 5065 07 | 1 1/4" | 21,700 | - |
| 5065 08 | 1 1/2" | 30,600 | - |
| 5065 09 | 2" | 33,875 | - |
| 5065 10 | 2 1/2" | 48,475 | - |
| 5065 11 | 3" | 51,875 | - |
| 5065 12 | 4" | 64,250 | - |

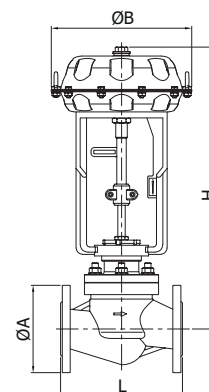

LÍNEA INDUSTRIAL / INDUSTRIAL LINE

Ref. 5065A



Válvula neumática 2 vías modulante

Construcción en acero al carbono WCB.
Extremos bridados ANSI S-150.
Asientos PPL.
Temperatura de trabajo: -10°C/+230°C.

2 ways modulate pneumatic valve

Body: carbon steel WCB.
ANSI S-150 Flange ends.
Seat material: PPL.
Working temperature: -10°C/+230°C

| Medida/Size | A | B | H | L |
|-------------|-------|-----|-----|-----|
| 3/4" | 98,6 | 228 | 535 | 184 |
| 1" | 108 | 228 | 535 | 184 |
| 1 1/4" | 117 | 228 | 480 | 200 |
| 1 1/2" | 127 | 272 | 552 | 222 |
| 2" | 152,5 | 272 | 552 | 254 |
| 2 1/2" | 177,8 | 272 | 592 | 276 |
| 3" | 190,5 | 272 | 592 | 298 |
| 4" | 228,6 | 272 | 592 | 352 |

| CÓDIGO CODE | MEDIDA SIZE | PESO WEIGHT | P.V.P. € PRICE € |
|-------------|-------------|-------------|------------------|
| 5065A 05 | 3/4" | 18,000 | - |
| 5065A 06 | 1" | 19,975 | - |
| 5065A 07 | 1 1/4" | 21,700 | - |
| 5065A 08 | 1 1/2" | 31,100 | - |
| 5065A 09 | 2" | 34,200 | - |
| 5065A 10 | 2 1/2" | 47,700 | - |
| 5065A 11 | 3" | 51,875 | - |
| 5065A 12 | 4" | 65,875 | - |

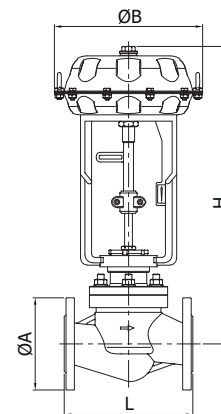

Ref. 5015



Válvula esfera 2 piezas

Características de válvula ver art. 2015.

2 pieces ball valve

Valve characteristics see art. 2015.

| GNP | | | | | |
|-------------|----------|-------|-------|-----|----|
| Medida/Size | MOD. ACT | A | E | L | D |
| 1/4" | GNP-14 | 132 | 80 | 122 | 65 |
| 3/8" | GNP-14 | 132 | 80 | 122 | 65 |
| 1/2" | GNP-14 | 165 | 80 | 122 | 65 |
| 3/4" | GNP-14 | 174 | 80 | 122 | 65 |
| 1" | GNP-14 | 180 | 80 | 122 | 65 |
| 1 1/4" | GNP-44 | 202,5 | 117,5 | 168 | 83 |
| 1 1/2" | GNP-44 | 214,5 | 177,5 | 168 | 83 |
| 2" | GNP-44 | 228,5 | 177,5 | 168 | 83 |

| GNP | | | | | |
|-------------|------------|-------|-------|-----|-------|
| Medida/Size | MOD. ACT | A | E | L | D |
| 1/4" | GNP-24/S4 | 154 | 102 | 147 | 71,5 |
| 3/8" | GNP-24/S4 | 154 | 102 | 147 | 71,5 |
| 1/2" | GNP-24/S4 | 157 | 102 | 147 | 71,5 |
| 3/4" | GNP-44/S4 | 181,5 | 117,5 | 168 | 83 |
| 1" | GNP-44/S5 | 186,5 | 117,5 | 168 | 83 |
| 1 1/4" | GNP-60/S5 | 214,5 | 129,5 | 184 | 92 |
| 1 1/2" | GNP-94/S5 | 235,5 | 138,5 | 204 | 103 |
| 2" | GNP-135/S5 | 258 | 147 | 262 | 108,5 |

| CÓDIGO CODE | MEDIDA SIZE | TIPO ACT. ACT. TYPE | PESO WEIGHT | P.V.P. € PRICE € |
|---------------------------------------|-------------|---------------------|-------------|------------------|
| GNP Doble efecto / GNP Double acting | | | | |
| 5015 02 120 | 1/4" | GNP-14 | 1,100 | - |
| 5015 03 120 | 3/8" | GNP-14 | 1,090 | - |
| 5015 04 122 | 1/2" | GNP-14 | 1,150 | - |
| 5015 05 122 | 3/4" | GNP-14 | 1,430 | - |
| 5015 06 122 | 1" | GNP-14 | 1,580 | - |
| 5015 07 128 | 1 1/4" | GNP-44 | 3,460 | - |
| 5015 08 128 | 1 1/2" | GNP-44 | 4,010 | - |
| 5015 09 128 | 2" | GNP-44 | 4,930 | - |
| GNP Simple efecto / GNP Spring return | | | | |
| 5015 02 124 | 1/4" | GNP-24/S4 | 1,670 | - |
| 5015 03 124 | 3/8" | GNP-24/S4 | 1,650 | - |
| 5015 04 126 | 1/2" | GNP-24/S4 | 1,700 | - |
| 5015 05 132 | 3/4" | GNP-44/S4 | 2,830 | - |
| 5015 06 136 | 1" | GNP-44/S5 | 2,980 | - |
| 5015 07 140 | 1 1/4" | GNP-60/S5 | 4,250 | - |
| 5015 08 144 | 1 1/2" | GNP-94/S5 | 5,300 | - |
| 5015 09 148 | 2" | GNP-135/S5 | 8,100 | - |

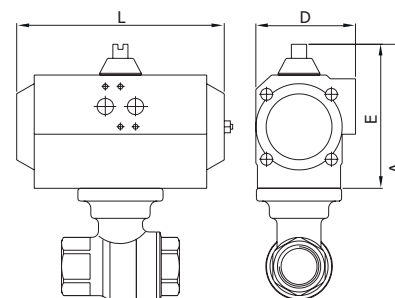

Ref. 5025 - 5026 - 5027
Rosca Gas - BW - SW

Válvula esfera 3 piezas / Actuador Gen-Air
Características de válvula ver art. 2025/2026/2027.

3 pieces ball valve / Gen-Air actuator
Valve characteristics see art. 2025/2026/2027.

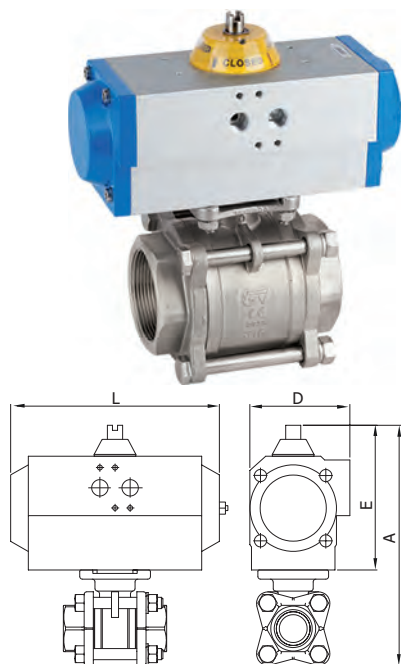

| GN | | | | | |
|-------------|----------|-----|-----|-----|-----|
| Medida/Size | MOD. ACT | A | E | L | D |
| 1/4" | GN-05 | 157 | 101 | 119 | 67 |
| 3/8" | GN-05 | 157 | 101 | 119 | 67 |
| 1/2" | GN-05 | 190 | 101 | 119 | 67 |
| 3/4" | GN-05 | 199 | 101 | 119 | 67 |
| 1" | GN-05 | 204 | 101 | 119 | 67 |
| 1 1/4" | GN-15 | 201 | 111 | 165 | 81 |
| 1 1/2" | GN-15 | 211 | 111 | 165 | 81 |
| 2" | GN-17 | 224 | 111 | 197 | 81 |
| 2 1/2" | GN-20 | 300 | 128 | 177 | 96 |
| 3" | GN-25 | 321 | 128 | 239 | 96 |
| 4" | GN-35 | 391 | 184 | 246 | 131 |

| GN | | | | | |
|-------------|----------|-----|-----|-----|-----|
| Medida/Size | MOD. ACT | A | E | L | D |
| 1/4" | GN-05/S2 | 157 | 101 | 119 | 67 |
| 3/8" | GN-05/S2 | 157 | 101 | 119 | 67 |
| 1/2" | GN-15/S3 | 170 | 111 | 165 | 81 |
| 3/4" | GN-15/S4 | 179 | 111 | 165 | 81 |
| 1" | GN-17/S4 | 184 | 111 | 197 | 81 |
| 1 1/4" | GN-20/S4 | 218 | 128 | 177 | 96 |
| 1 1/2" | GN-25/S4 | 228 | 128 | 239 | 96 |
| 2" | GN-30/S4 | 260 | 147 | 230 | 114 |
| 2 1/2" | GN-35/S3 | 356 | 184 | 246 | 131 |
| 3" | GN-40/S4 | 377 | 184 | 290 | 131 |
| 4" | GN-45/S4 | 458 | 198 | 351 | 145 |

| CÓDIGO CODE | MEDIDA SIZE | TIPO ACT. ACT. TYPE | PESO WEIGHT | P.V.P. € PRICE € |
|-------------|-------------|---------------------|-------------|------------------|
|-------------|-------------|---------------------|-------------|------------------|

| 5025 - 5026 - 5027 | | | | |
|---|--------|----------|--------|---|
| Gen-Air Doble efecto / Gen-Air Double acting | | | | |
| XXXX 02 43 | 1/4" | GN-05 | 1,240 | - |
| XXXX 03 43 | 3/8" | GN-05 | 1,230 | - |
| XXXX 04 44 | 1/2" | GN-05 | 1,290 | - |
| XXXX 05 44 | 3/4" | GN-05 | 1,670 | - |
| XXXX 06 44 | 1" | GN-05 | 1,870 | - |
| XXXX 07 48 | 1 1/4" | GN-15 | 3,650 | - |
| XXXX 08 48 | 1 1/2" | GN-15 | 4,180 | - |
| XXXX 09 52 | 2" | GN-17 | 5,820 | - |
| XXXX 10 64 | 2 1/2" | GN-20 | 11,370 | - |
| XXXX 11 65 | 3" | GN-25 | 16,400 | - |
| XXXX 12 67 | 4" | GN-35 | 28,930 | - |
| Gen-Air Simple efecto / Gen-Air Spring return | | | | |
| XXXX 02 45 | 1/4" | GN-05/S2 | 1,335 | - |
| XXXX 03 45 | 3/8" | GN-05/S2 | 1,335 | - |
| XXXX 04 73 | 1/2" | GN-15/S3 | 2,450 | - |
| XXXX 05 74 | 3/4" | GN-15/S4 | 2,820 | - |
| XXXX 06 49 | 1" | GN-17/S4 | 3,610 | - |
| XXXX 07 76 | 1 1/4" | GN-20/S4 | 5,000 | - |
| XXXX 08 77 | 1 1/2" | GN-25/S4 | 6,940 | - |
| XXXX 09 78 | 2" | GN-30/S4 | 9,050 | - |
| XXXX 10 79 | 2 1/2" | GN-35/S3 | 17,520 | - |
| XXXX 11 80 | 3" | GN-40/S4 | 23,100 | - |
| XXXX 12 81 | 4" | GN-45/S4 | 36,370 | - |

Precios rosca NPT ref 5025N a consultar / NPT thread ref. 5025N prices on request

Ref. 5025 - 5026 - 5027
Rosca Gas - BW - SW

Válvula esfera 3 piezas
Características de válvula ver art. 2025/2026/2027.

3 pieces ball valve
Valve characteristics see art. 2025/2026/2027.

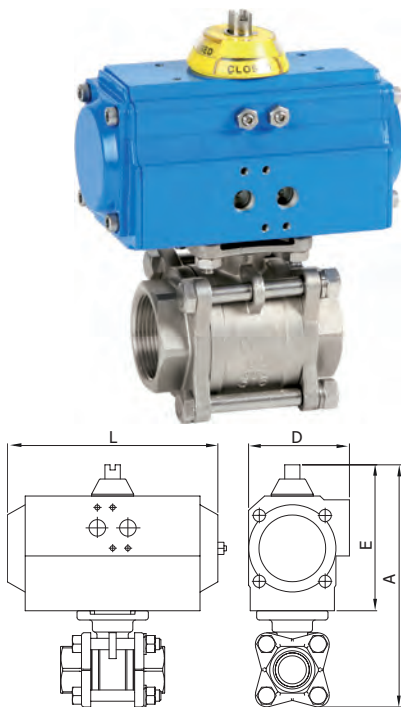

| GNP | | | | | |
|-------------|----------|-------|-------|-----|-------|
| Medida/Size | MOD. ACT | A | E | L | D |
| 1/4" | GNP-14 | 136 | 80 | 122 | 65 |
| 3/8" | GNP-14 | 136 | 80 | 122 | 65 |
| 1/2" | GNP-14 | 169 | 80 | 122 | 65 |
| 3/4" | GNP-14 | 178 | 80 | 122 | 65 |
| 1" | GNP-14 | 183 | 80 | 122 | 65 |
| 1 1/4" | GNP-44 | 207,5 | 117,5 | 168 | 83 |
| 1 1/2" | GNP-44 | 217,5 | 117,5 | 168 | 83 |
| 2" | GNP-44 | 230,5 | 117,5 | 168 | 83 |
| 2 1/2" | GNP-94 | 310,5 | 138,5 | 204 | 103 |
| 3" | GNP-94 | 331,5 | 138,5 | 204 | 103 |
| 4" | GNP-198 | 423 | 163 | 268 | 121,5 |

| GNP | | | | | |
|-------------|------------|-------|-------|-----|-------|
| Medida/Size | MOD. ACT | A | E | L | D |
| 1/4" | GNP-24/S4 | 158 | 102 | 147 | 71,5 |
| 3/8" | GNP-24/S4 | 158 | 102 | 147 | 71,5 |
| 1/2" | GNP-24/S4 | 161 | 102 | 147 | 71,5 |
| 3/4" | GNP-44/S4 | 185,5 | 117,5 | 168 | 83 |
| 1" | GNP-44/S5 | 190,5 | 117,5 | 168 | 83 |
| 1 1/4" | GNP-60/S5 | 219,5 | 129,5 | 184 | 92 |
| 1 1/2" | GNP-94/S5 | 238,5 | 138,5 | 204 | 103 |
| 2" | GNP-135/S5 | 260 | 147 | 262 | 108,5 |
| 2 1/2" | GNP-198/S4 | 335 | 163 | 268 | 121,5 |
| 3" | GNP-300/S5 | 378 | 185 | 296 | 142 |
| 4" | GNP-513/S5 | 461,5 | 201,5 | 390 | 152 |

| 5025 - 5026 - 5027 | | | | |
|---------------------------------------|--------|------------|--------|---|
| GNP Doble efecto / GNP Double acting | | | | |
| XXXX 02 120 | 1/4" | GNP-14 | 1,190 | - |
| XXXX 03 120 | 3/8" | GNP-14 | 1,180 | - |
| XXXX 04 122 | 1/2" | GNP-14 | 1,240 | - |
| XXXX 05 122 | 3/4" | GNP-14 | 1,620 | - |
| XXXX 06 122 | 1" | GNP-14 | 1,900 | - |
| XXXX 07 128 | 1 1/4" | GNP-44 | 3,920 | - |
| XXXX 08 128 | 1 1/2" | GNP-44 | 4,450 | - |
| XXXX 09 128 | 2" | GNP-44 | 5,550 | - |
| XXXX 10 142 | 2 1/2" | GNP-94 | 11,800 | - |
| XXXX 11 142 | 3" | GNP-94 | 15,700 | - |
| XXXX 12 150 | 4" | GNP-198 | 27,250 | - |
| GNP Simple efecto / GNP Spring return | | | | |
| XXXX 02 124 | 1/4" | GNP-24/S4 | 1,900 | - |
| XXXX 03 124 | 3/8" | GNP-24/S4 | 1,900 | - |
| XXXX 04 126 | 1/2" | GNP-24/S4 | 1,930 | - |
| XXXX 05 132 | 3/4" | GNP-44/S4 | 3,000 | - |
| XXXX 06 136 | 1" | GNP-44/S5 | 3,220 | - |
| XXXX 07 140 | 1 1/4" | GNP-60/S5 | 4,650 | - |
| XXXX 08 144 | 1 1/2" | GNP-94/S5 | 6,060 | - |
| XXXX 09 148 | 2" | GNP-135/S5 | 8,980 | - |
| XXXX 10 152 | 2 1/2" | GNP-198/S4 | 15,200 | - |
| XXXX 11 160 | 3" | GNP-300/S5 | 22,790 | - |
| XXXX 12 164 | 4" | GNP-513/S5 | 35,750 | - |

LÍNEA INDUSTRIAL / INDUSTRIAL LINE

Ref. 5029



Válvula esfera 2 piezas

Características de válvula ver art. 3023 hasta 2" y ver art. 3029 de 2 1/2" a 4".

2 pieces ball valve

Valve characteristics see art. 3023 until 2" and see art. 3029 from 2 1/2" to 4".

| GNP | | | | | |
|-------------|----------|-------|-------|-----|-------|
| Medida/Size | MOD. ACT | A | E | L | D |
| 1/2" | GNP-14 | 123 | 80 | 122 | 65 |
| 3/4" | GNP-14 | 130 | 80 | 122 | 65 |
| 1" | GNP-14 | 137 | 80 | 122 | 65 |
| 1 1/4" | GNP-44 | 187,5 | 117,5 | 168 | 83 |
| 1 1/2" | GNP-44 | 198,5 | 117,5 | 168 | 83 |
| 2" | GNP-44 | 216,5 | 117,5 | 168 | 83 |
| 2 1/2" | GNP-94 | 296,5 | 138,5 | 204 | 105 |
| 3" | GNP-135 | 331 | 147 | 262 | 108,5 |
| 4" | GNP-300 | 410 | 185 | 296 | 142 |

| GNP | | | | | |
|-------------|-------------|-------|-------|-----|------|
| Medida/Size | MOD. ACT | A | E | L | D |
| 1/2" | GNP-24/S4 | 145 | 102 | 147 | 71,5 |
| 3/4" | GNP-24/S4 | 152 | 102 | 147 | 71,5 |
| 1" | GNP-44/S4 | 174,5 | 117,5 | 168 | 83 |
| 1 1/4" | GNP-44/S4 | 187,5 | 117,5 | 168 | 83 |
| 1 1/2" | GNP-60/S5 | 200,5 | 119,5 | 184 | 95 |
| 2" | GNP-94/S5 | 228 | 129 | 204 | 103 |
| 2 1/2" | GNP-300/S5 | 349 | 185 | 296 | 142 |
| 3" | GNP-513/S5 | 385,5 | 201,5 | 390 | 152 |
| 4" | GNP-1280/S5 | 480 | 260 | 525 | 206 |

| CÓDIGO CODE | MEDIDA SIZE | TIPO ACT. ACT. TYPE | PESO WEIGHT | P.V.P. € PRICE € |
|-------------|-------------|---------------------|-------------|------------------|
|-------------|-------------|---------------------|-------------|------------------|

| GNP Doble efecto / GNP Double acting | | | | |
|---------------------------------------|--------|-------------|--------|---|
| 5029 04 120 | 1/2" | GNP-14 | 1,030 | - |
| 5029 05 120 | 3/4" | GNP-14 | 1,145 | - |
| 5029 06 122 | 1" | GNP-14 | 1,330 | - |
| 5029 07 128 | 1 1/4" | GNP-44 | 2,980 | - |
| 5029 08 128 | 1 1/2" | GNP-44 | 3,370 | - |
| 5029 09 128 | 2" | GNP-44 | 4,200 | - |
| 5029 10 142 | 2 1/2" | GNP-94 | 6,950 | - |
| 5029 11 146 | 3" | GNP-135 | 10,100 | - |
| 5029 12 158 | 4" | GNP-300 | 18,830 | - |
| GNP Simple efecto / GNP Spring return | | | | |
| 5029 04 124 | 1/2" | GNP-24/S4 | 1,730 | - |
| 5029 05 124 | 3/4" | GNP-24/S4 | 1,840 | - |
| 5029 06 134 | 1" | GNP-44/S4 | 2,730 | - |
| 5029 07 132 | 1 1/4" | GNP-44/S4 | 3,080 | - |
| 5029 08 140 | 1 1/2" | GNP-60/S5 | 4,170 | - |
| 5029 09 144 | 2" | GNP-94/S5 | 5,700 | - |
| 5029 10 160 | 2 1/2" | GNP-300/S5 | 14,050 | - |
| 5029 11 164 | 3" | GNP-513/S5 | 19,500 | - |
| 5029 12 172 | 4" | GNP-1280/S5 | 54,650 | - |

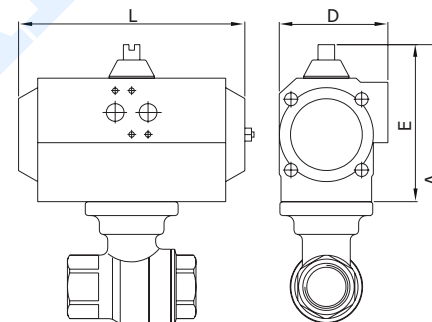

Ref. 5070



Válvula de esfera 3 vías "L"

Características de válvula ver art. 3272E

"L" 3 ways ball valve

Valve characteristics see art. 3272E

| GNP | | | | | |
|-------------|----------|-----|-----|-----|------|
| Medida/Size | MOD. ACT | A | E | L | D |
| 1/2" | GNP-14 | 131 | 80 | 122 | 65 |
| 3/4" | GNP-14 | 140 | 80 | 122 | 65 |
| 1" | GNP-24 | 172 | 102 | 147 | 71,5 |

| GNP | | | | | |
|-------------|-----------|-----|-------|-----|------|
| Medida/Size | MOD. ACT | A | E | L | D |
| 1/2" | GNP-24/S4 | 153 | 102 | 147 | 71,5 |
| 3/4" | GNP-44/S4 | 177 | 117,5 | 168 | 83 |
| 1" | GNP-44/S4 | 188 | 117,5 | 168 | 83 |



| GNP Doble efecto / GNP Double acting | | | | |
|---------------------------------------|------|-----------|-------|---|
| 5070 04 120 | 1/2" | GNP-14 | 1,280 | - |
| 5070 05 122 | 3/4" | GNP-14 | 1,280 | - |
| 5070 06 125 | 1" | GNP-24 | 2,360 | - |
| GNP Simple efecto / GNP Spring return | | | | |
| 5070 04 124 | 1/2" | GNP-24/S4 | 1,980 | - |
| 5070 05 134 | 3/4" | GNP-44/S4 | 2,940 | - |
| 5070 06 134 | 1" | GNP-44/S4 | 3,300 | - |

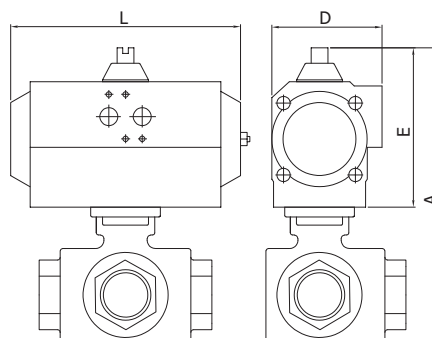

Ref. 5080



Válvula esfera 3 vías "T"

Características de válvula ver art. 3282E

"T" 3 ways ball valve

Valve characteristics see art. 3282E

| GNP | | | | | |
|-------------|----------|-----|-----|-----|------|
| Medida/Size | MOD. ACT | A | E | L | D |
| 1/2" | GNP-14 | 131 | 80 | 122 | 65 |
| 3/4" | GNP-14 | 140 | 80 | 122 | 65 |
| 1" | GNP-24 | 172 | 102 | 147 | 71,5 |

| GNP | | | | | |
|-------------|-----------|-----|-------|-----|------|
| Medida/Size | MOD. ACT | A | E | L | D |
| 1/2" | GNP-24/S4 | 153 | 102 | 147 | 71,5 |
| 3/4" | GNP-44/S4 | 177 | 117,5 | 168 | 83 |
| 1" | GNP-44/S4 | 188 | 117,5 | 168 | 83 |



| CÓDIGO CODE | MEDIDA SIZE | TIPO ACT. ACT. TYPE | PESO WEIGHT | P.V.P. € PRICE € |
|-------------|-------------|---------------------|-------------|------------------|
|-------------|-------------|---------------------|-------------|------------------|

| GNP Doble efecto / GNP Double acting | | | | |
|---------------------------------------|------|-----------|-------|---|
| 5080 04 120 | 1/2" | GNP-14 | 1,280 | - |
| 5080 05 122 | 3/4" | GNP-14 | 1,540 | - |
| 5080 06 125 | 1" | GNP-24 | 2,280 | - |
| GNP Simple efecto / GNP Spring return | | | | |
| 5080 04 124 | 1/2" | GNP-24/S4 | 1,980 | - |
| 5080 05 134 | 3/4" | GNP-44/S4 | 2,880 | - |
| 5080 06 134 | 1" | GNP-44/S4 | 3,300 | - |

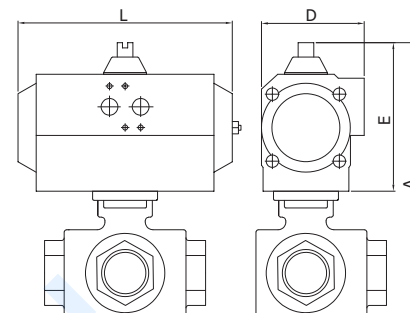

Ref. 5040



Válvula esfera 3 vías "L"

Características de válvula ver art. 2040.

"L" 3 ways ball valve

Valve characteristics see art. 2040.

| GNP | | | | | |
|-------------|----------|-------|-------|-----|-----|
| Medida/Size | MOD. ACT | A | E | L | D |
| 1/4" | GNP-14 | 142 | 80 | 122 | 65 |
| 3/8" | GNP-14 | 142 | 80 | 122 | 65 |
| 1/2" | GNP-14 | 142 | 80 | 122 | 65 |
| 3/4" | GNP-14 | 151,5 | 80 | 122 | 65 |
| 1" | GNP-44 | 203,5 | 117,5 | 168 | 83 |
| 1 1/4" | GNP-44 | 218 | 117,5 | 168 | 83 |
| 1 1/2" | GNP-44 | 230,5 | 117,5 | 168 | 83 |
| 2" | GNP-60 | 260 | 129,5 | 184 | 92 |
| 2 1/2" | GNP-94 | 289 | 139 | 204 | 103 |

| GNP | | | | | |
|-------------|------------|-------|-------|-----|------|
| Medida/Size | MOD. ACT | A | E | L | D |
| 1/4" | GNP-24/S4 | 164 | 102 | 147 | 71,5 |
| 3/8" | GNP-24/S4 | 164 | 102 | 147 | 71,5 |
| 1/2" | GNP-24/S4 | 164 | 102 | 147 | 71,5 |
| 3/4" | GNP-44/S4 | 189 | 117,5 | 168 | 83 |
| 1" | GNP-44/S4 | 203,5 | 117,5 | 168 | 83 |
| 1 1/4" | GNP-60/S5 | 230 | 129,5 | 184 | 92 |
| 1 1/2" | GNP-94/S5 | 251,5 | 138,5 | 204 | 103 |
| 2" | GNP-198/S4 | 293,5 | 163 | 268 | 122 |
| 2 1/2" | GNP-198/S6 | 313 | 163 | 268 | 122 |



| GNP Doble efecto / GNP Double acting | | | | |
|---------------------------------------|--------|------------|--------|---|
| 5040 02 122 | 1/4" | GNP-14 | 1,660 | - |
| 5040 03 122 | 3/8" | GNP-14 | 1,650 | - |
| 5040 04 122 | 1/2" | GNP-14 | 1,700 | - |
| 5040 05 122 | 3/4" | GNP-14 | 1,800 | - |
| 5040 06 128 | 1" | GNP-44 | 4,060 | - |
| 5040 07 128 | 1 1/4" | GNP-44 | 5,030 | - |
| 5040 08 128 | 1 1/2" | GNP-44 | 5,980 | - |
| 5040 09 138 | 2" | GNP-60 | 9,750 | - |
| 5040 10 142 | 2 1/2" | GNP-94 | 12,500 | - |
| GNP Simple efecto / GNP Spring return | | | | |
| 5040 02 126 | 1/4" | GNP-24/S4 | 2,315 | - |
| 5040 03 126 | 3/8" | GNP-24/S4 | 2,305 | - |
| 5040 04 126 | 1/2" | GNP-24/S4 | 2,355 | - |
| 5040 05 132 | 3/4" | GNP-44/S4 | 3,050 | - |
| 5040 06 132 | 1" | GNP-44/S4 | 3,940 | - |
| 5040 07 140 | 1 1/4" | GNP-60/S5 | 5,350 | - |
| 5040 08 144 | 1 1/2" | GNP-94/S5 | 7,520 | - |
| 5040 09 152 | 2" | GNP-198/S4 | 12,680 | - |
| 5040 10 156 | 2 1/2" | GNP-198/S6 | 16,000 | - |

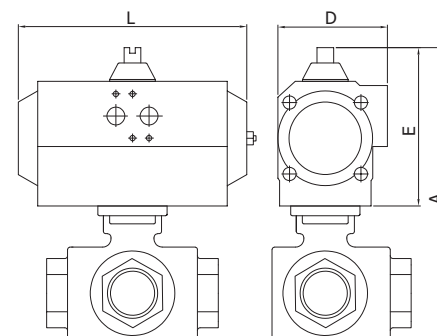

LÍNEA INDUSTRIAL / INDUSTRIAL LINE

Ref. 5041



Válvula esfera 3 vías "T"

Características de válvula ver art. 2041.

"T" 3 ways ball valve

Valve characteristics see art. 2041.

| GNP | | | | | |
|-------------|----------|-------|-------|-----|-----|
| Medida/Size | MOD. ACT | A | E | L | D |
| 1/4" | GNP-14 | 142 | 80 | 122 | 65 |
| 3/8" | GNP-14 | 142 | 80 | 122 | 65 |
| 1/2" | GNP-14 | 142 | 80 | 122 | 65 |
| 3/4" | GNP-14 | 151,5 | 80 | 122 | 65 |
| 1" | GNP-44 | 203,5 | 117,5 | 168 | 83 |
| 1 1/4" | GNP-44 | 218 | 117,5 | 168 | 83 |
| 1 1/2" | GNP-44 | 230,5 | 117,5 | 168 | 83 |
| 2" | GNP-60 | 260 | 129,5 | 184 | 92 |
| 2 1/2" | GNP-94 | 289 | 139 | 204 | 103 |

| GNP | | | | | |
|-------------|------------|-------|-------|-----|------|
| Medida/Size | MOD. ACT | A | E | L | D |
| 1/4" | GNP-24/S4 | 164 | 102 | 147 | 71,5 |
| 3/8" | GNP-24/S4 | 164 | 102 | 147 | 71,5 |
| 1/2" | GNP-24/S4 | 164 | 102 | 147 | 71,5 |
| 3/4" | GNP-44/S4 | 189 | 117,5 | 168 | 83 |
| 1" | GNP-44/S4 | 203,5 | 117,5 | 168 | 83 |
| 1 1/4" | GNP-60/S5 | 230 | 129,5 | 184 | 92 |
| 1 1/2" | GNP-94/S5 | 251,5 | 138,5 | 204 | 103 |
| 2" | GNP-198/S4 | 293,5 | 163 | 268 | 122 |
| 2 1/2" | GNP-198/S6 | 313 | 163 | 268 | 122 |



| CÓDIGO CODE | MEDIDA SIZE | TIPO ACT. ACT. TYPE | PESO WEIGHT | P.V.P. € PRICE € |
|-------------|-------------|---------------------|-------------|------------------|
|-------------|-------------|---------------------|-------------|------------------|

| GNP Doble efecto / GNP Double acting | | | | |
|---------------------------------------|--------|------------|--------|---|
| 5041 02 122 | 1/4" | GNP-14 | 1,660 | - |
| 5041 03 122 | 3/8" | GNP-14 | 1,650 | - |
| 5041 04 122 | 1/2" | GNP-14 | 1,700 | - |
| 5041 05 122 | 3/4" | GNP-14 | 1,800 | - |
| 5041 06 128 | 1" | GNP-44 | 3,350 | - |
| 5041 07 128 | 1 1/4" | GNP-44 | 5,030 | - |
| 5041 08 128 | 1 1/2" | GNP-44 | 5,980 | - |
| 5041 09 138 | 2" | GNP-60 | 8,740 | - |
| 5041 10 142 | 2 1/2" | GNP-94 | 12,300 | - |
| GNP Simple efecto / GNP Spring return | | | | |
| 5041 02 126 | 1/4" | GNP-24/S4 | 2,315 | - |
| 5041 03 126 | 3/8" | GNP-24/S4 | 2,305 | - |
| 5041 04 126 | 1/2" | GNP-24/S4 | 2,355 | - |
| 5041 05 132 | 3/4" | GNP-44/S4 | 3,050 | - |
| 5041 06 132 | 1" | GNP-44/S4 | 3,940 | - |
| 5041 07 140 | 1 1/4" | GNP-60/S5 | 5,350 | - |
| 5041 08 144 | 1 1/2" | GNP-94/S5 | 7,520 | - |
| 5041 09 152 | 2" | GNP-198/S4 | 12,680 | - |
| 5041 10 156 | 2 1/2" | GNP-198/S6 | 15,600 | - |

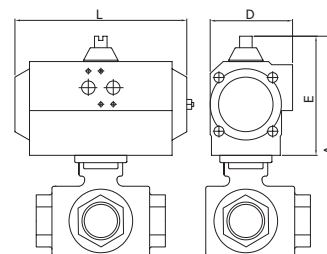

Ref. 5052



Válvula esfera paso total fondo de cubas

Const. acero inox. CF8M (316) y 316l (fondo de cubas).

Extremo rosca gas ISO 7-1 (EN 10226-1) y fondo de cubas.

Asientos PTFE + 15% FV. Tórica eje vitón.

PN 63. Temp. -25°C +180°C. Montaje directo S/ISO 5211.

Mando manual por palanca con sistema de bloqueo.

Tank bottom full bore ball valve

Const. stainless steel CF8M (316) and 316l (tank bottom).

Ends: gas thread ISO 7-1 (EN 10226-1) and tank bottom.

Seats: PTFE + 15% FV. O ring stem: viton. PN 63.

Temp. -25°C +180°C. Direct assembling ISO 5211.

Manually operated by handle with locking system.

| GNP | | | | | |
|-------------|----------|-----|-----|-----|-------|
| Medida/Size | MOD. ACT | A | E | L | D |
| 1/2" | GNP-14 | 163 | 90 | 122 | 65 |
| 3/4" | GNP-14 | 174 | 90 | 122 | 65 |
| 1" | GNP-14 | 181 | 90 | 122 | 65 |
| 1 1/4" | GNP-44 | 227 | 118 | 168 | 83 |
| 1 1/2" | GNP-44 | 242 | 118 | 168 | 83 |
| 2" | GNP-44 | 260 | 118 | 168 | 83 |
| 2 1/2" | GNP-94 | 333 | 139 | 204 | 103 |
| 3" | GNP-94 | 351 | 139 | 204 | 103 |
| 4" | GNP-198 | 409 | 163 | 268 | 121,5 |

| GNP | | | | | |
|-------------|------------|-------|-------|-----|-------|
| Medida/Size | MOD. ACT | A | E | L | D |
| 1/2" | GNP-24/S4 | 175 | 102 | 147 | 71,5 |
| 3/4" | GNP-44/S4 | 202 | 117,5 | 168 | 83 |
| 1" | GNP-44/S5 | 209 | 117,5 | 168 | 83 |
| 1 1/4" | GNP-60/S5 | 238,5 | 129,5 | 184 | 92 |
| 1 1/2" | GNP-94/S5 | 263 | 138,5 | 204 | 103 |
| 2" | GNP-135/S5 | 289 | 147 | 262 | 108,5 |
| 2 1/2" | GNP-198/S4 | 357 | 163 | 268 | 121,5 |
| 3" | GNP-300/S5 | 397,5 | 185 | 296 | 142 |
| 4" | GNP-513/S5 | 447,5 | 201,5 | 390 | 152 |

| GNP Doble efecto / GNP Double acting | | | | |
|---------------------------------------|--------|------------|--------|---|
| 5052 04 122 | 1/2" | GNP-14 | 1,580 | - |
| 5052 05 122 | 3/4" | GNP-14 | 2,050 | - |
| 5052 06 122 | 1" | GNP-14 | 2,600 | - |
| 5052 07 128 | 1 1/4" | GNP-44 | 3,920 | - |
| 5052 08 128 | 1 1/2" | GNP-44 | 4,500 | - |
| 5052 09 128 | 2" | GNP-44 | 5,700 | - |
| 5052 10 142 | 2 1/2" | GNP-94 | 11,800 | - |
| 5052 11 142 | 3" | GNP-94 | 16,700 | - |
| 5052 12 150 | 4" | GNP-198 | 26,000 | - |
| GNP Simple efecto / GNP Spring Return | | | | |
| 5052 04 126 | 1/2" | GNP-24/S4 | 1,890 | - |
| 5052 05 132 | 3/4" | GNP-44/S4 | 3,300 | - |
| 5052 06 136 | 1" | GNP-44/S5 | 3,220 | - |
| 5052 07 140 | 1 1/4" | GNP-60/S5 | 4,650 | - |
| 5052 08 144 | 1 1/2" | GNP-94/S5 | 6,100 | - |
| 5052 09 148 | 2" | GNP-135/S5 | 9,200 | - |
| 5052 10 152 | 2 1/2" | GNP-198/S4 | 15,300 | - |
| 5052 11 160 | 3" | GNP-300/S5 | 23,000 | - |
| 5052 12 164 | 4" | GNP-513/S5 | 27,500 | - |

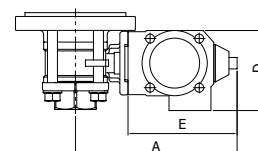
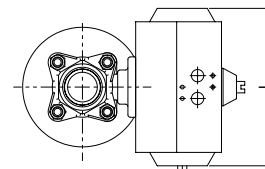

Ref. 5053



Válvula esfera paso total fondo de cubas

Const. acero inox. CF8M (316) y 316l (fondo de cubas).
Extremo butt weld ANSI B 16.25 y fondo de cubas.
 Asientos PTFE + 15% FV. Tórica eje vitón.
 PN 63. Temp. -25°C +180°C. Montaje directo s/ISO 5211.
 Mando manual por palanca con sistema de bloqueo.

Tank bottom full bore ball valve

Const. stainless steel CF8M (316) and 316l (tank bottom).
Ends: butt weld ANSI B 16.25 and tank bottom.
 Seats: PTFE + 15% FV. O'ring stem: viton.
 PN 63. Temp. -25°C +180°C. Direct assembling ISO 5211.
 Manually operated by handle with locking system.

| GNP | | | | | |
|-------------|----------|-----|-----|-----|-------|
| Medida/Size | MOD. ACT | A | E | L | D |
| 1/2" | GNP-14 | 163 | 90 | 122 | 65 |
| 3/4" | GNP-14 | 174 | 90 | 122 | 65 |
| 1" | GNP-14 | 181 | 90 | 122 | 65 |
| 1 1/4" | GNP-44 | 227 | 118 | 168 | 83 |
| 1 1/2" | GNP-44 | 242 | 118 | 168 | 83 |
| 2" | GNP-44 | 260 | 118 | 168 | 83 |
| 2 1/2" | GNP-94 | 333 | 139 | 204 | 103 |
| 3" | GNP-94 | 351 | 139 | 204 | 103 |
| 4" | GNP-198 | 409 | 163 | 268 | 121,5 |

| GNP | | | | | |
|-------------|------------|-------|-------|-----|-------|
| Medida/Size | MOD. ACT | A | E | L | D |
| 1/2" | GNP-24/S4 | 175 | 102 | 147 | 71,5 |
| 3/4" | GNP-44/S4 | 202 | 117,5 | 168 | 83 |
| 1" | GNP-44/S5 | 209 | 117,5 | 168 | 83 |
| 1 1/4" | GNP-60/S5 | 238,5 | 129,5 | 184 | 92 |
| 1 1/2" | GNP-94/S5 | 263 | 138,5 | 204 | 103 |
| 2" | GNP-135/S5 | 289 | 147 | 262 | 108,5 |
| 2 1/2" | GNP-198/S4 | 357 | 163 | 268 | 121,5 |
| 3" | GNP-300/S5 | 397,5 | 185 | 296 | 142 |
| 4" | GNP-513/S5 | 447,5 | 201,5 | 390 | 152 |

| CÓDIGO CODE | MEDIDA SIZE | TIPO ACT. ACT. TYPE | PESO WEIGHT | P.V.P. € PRICE € |
|-------------|-------------|---------------------|-------------|------------------|
|-------------|-------------|---------------------|-------------|------------------|

| GNP Doble efecto / GNP Double acting | | | | |
|--------------------------------------|--------|---------|--------|---|
| 5053 04 122 | 1/2" | GNP-14 | 1,580 | - |
| 5053 05 122 | 3/4" | GNP-14 | 2,040 | - |
| 5053 06 122 | 1" | GNP-14 | 2,340 | - |
| 5053 07 128 | 1 1/4" | GNP-44 | 4,550 | - |
| 5053 08 128 | 1 1/2" | GNP-44 | 5,380 | - |
| 5053 09 128 | 2" | GNP-44 | 5,600 | - |
| 5053 10 142 | 2 1/2" | GNP-94 | 13,420 | - |
| 5053 11 142 | 3" | GNP-94 | 13,420 | - |
| 5053 12 150 | 4" | GNP-198 | 27,700 | - |

| GNP Simple efecto / GNP Spring Return | | | | |
|---------------------------------------|--------|------------|--------|---|
| 5053 04 126 | 1/2" | GNP-24/S4 | 2,190 | - |
| 5053 05 132 | 3/4" | GNP-44/S4 | 3,290 | - |
| 5053 06 136 | 1" | GNP-44/S5 | 3,630 | - |
| 5053 07 140 | 1 1/4" | GNP-60/S5 | 5,500 | - |
| 5053 08 144 | 1 1/2" | GNP-94/S5 | 6,950 | - |
| 5053 09 148 | 2" | GNP-135/S5 | 9,950 | - |
| 5053 10 152 | 2 1/2" | GNP-198/S4 | 16,920 | - |
| 5053 11 160 | 3" | GNP-300/S5 | 24,000 | - |
| 5053 12 164 | 4" | GNP-513/S5 | 37,500 | - |

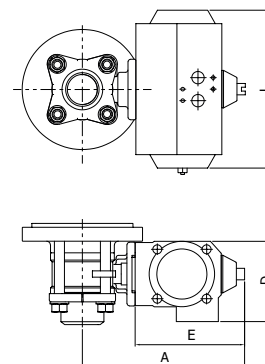

Ref. 5540E

NEW

Válvula esfera 3 vías bridada "L"

Características de válvula ver art. 2540E.

"L" ways ball valve with flanges

Valve characteristics see art. 2540E.



| GNP | | | | | |
|-------------|----------|-------|-------|-----|-------|
| Medida/Size | MOD. ACT | A | E | L | D |
| 1" | GNP-44 | 178 | 117,5 | 168 | 83 |
| 1 1/4" | GNP-44 | 193,5 | 117,5 | 168 | 83 |
| 1 1/2" | GNP-60 | 186 | 129,5 | 184 | 92 |
| 2" | GNP-94 | 223,5 | 138,5 | 204 | 103 |
| 2 1/2" | GNP-135 | 238 | 147 | 262 | 108,5 |
| 3" | GNP-198 | 285,5 | 163 | 268 | 121,5 |
| 4" | GNP-513 | 347 | 201,5 | 390 | 152 |

| GNP | | | | | |
|-------------|-------------|-------|-------|-----|-------|
| Medida/Size | MOD. ACT | A | E | L | D |
| 1" | GNP-84/S5 | 199 | 138,5 | 204 | 103 |
| 1 1/4" | GNP-135/S5 | 223 | 147 | 262 | 108,5 |
| 1 1/2" | GNP-198/S4 | 241,5 | 163 | 268 | 121,5 |
| 2" | GNP-300/S5 | 270 | 185 | 296 | 142 |
| 2 1/2" | GNP-513/S5 | 311,5 | 201,5 | 390 | 152 |
| 3" | GNP-800/S5 | 349,5 | 227 | 454 | 174 |
| 4" | GNP-1280/S5 | 405,5 | 260 | 525 | 206 |



| GNP Doble efecto / GNP Double acting | | | | |
|--------------------------------------|--------|---------|--------|---|
| 5540E 06 128 | 1" | GNP-44 | 8,660 | - |
| 5540E 07 128 | 1 1/4" | GNP-44 | 12,520 | - |
| 5540E 08 138 | 1 1/2" | GNP-60 | 16,660 | - |
| 5540E 09 142 | 2" | GNP-94 | 21,700 | - |
| 5540E 10 146 | 2 1/2" | GNP-135 | 27,700 | - |
| 5540E 11 150 | 3" | GNP-198 | 47,900 | - |
| 5540E 12 162 | 4" | GNP-513 | 57,940 | - |

| GNP Simple efecto / GNP Spring return | | | | |
|---------------------------------------|--------|-------------|--------|---|
| 5540E 06 144 | 1" | GNP-94/S5 | 10,160 | - |
| 5540E 07 148 | 1 1/4" | GNP-135/S5 | 15,960 | - |
| 5540E 08 152 | 1 1/2" | GNP-198/S4 | 20,660 | - |
| 5540E 09 160 | 2" | GNP-300/S5 | 28,800 | - |
| 5540E 10 164 | 2 1/4" | GNP-513/S5 | 37,100 | - |
| 5540E 11 168 | 3" | GNP-800/S5 | 65,300 | - |
| 5540E 12 172 | 4" | GNP-1280/S5 | 92,040 | - |

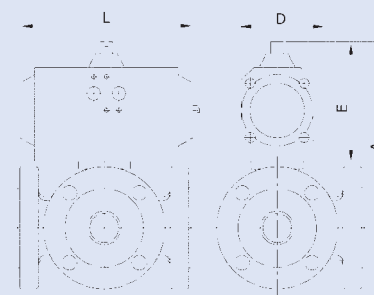

03 AUTOMATIZACIÓN & CONTROL
AUTOMATION & CONTROL

LÍNEA INDUSTRIAL / INDUSTRIAL LINE

Ref. 5541E

NEW

Válvula esfera 3 vías bridada "T"

Características de válvula ver art. 2541E.

"T" 3 ways ball valve with flanges

Valve characteristics see art. 2541E.



| GNP | | | | | |
|-------------|----------|-------|-------|-----|-------|
| Medida/Size | MOD. ACT | A | E | L | D |
| 1" | GNP-44 | 178 | 117,5 | 168 | 83 |
| 1 1/4" | GNP-44 | 193,5 | 117,5 | 168 | 83 |
| 2" | GNP-60 | 186 | 129,5 | 184 | 92 |
| 2" | GNP-94 | 223,5 | 138,5 | 204 | 103 |
| 2 1/2" | GNP-135 | 238 | 147 | 262 | 108,5 |
| 3" | GNP-198 | 285,5 | 163 | 268 | 121,5 |
| 4" | GNP-513 | 347 | 201,5 | 390 | 152 |

| GNP | | | | | |
|-------------|-------------|-------|-------|-----|-------|
| Medida/Size | MOD. ACT | A | E | L | D |
| 1" | GNP-94/S5 | 199 | 138,5 | 204 | 103 |
| 1 1/4" | GNP-135/S5 | 223 | 147 | 262 | 108,5 |
| 1 1/2" | GNP-198/S4 | 241,5 | 163 | 268 | 121,5 |
| 2" | GNP-300/S5 | 270 | 185 | 296 | 142 |
| 2 1/2" | GNP-513/S5 | 311,5 | 201,5 | 390 | 152 |
| 3" | GNP-800/S5 | 349,5 | 227 | 454 | 174 |
| 4" | GNP-1280/S5 | 405,5 | 260 | 525 | 206 |



| CÓDIGO CODE | MEDIDA SIZE | TIPO ACT. ACT. TYPE | PESO WEIGHT | P.V.P. € PRICE € |
|-------------|-------------|---------------------|-------------|------------------|
|-------------|-------------|---------------------|-------------|------------------|

| GNP Doble efecto / GNP Double acting | | | | |
|---------------------------------------|--------|-------------|--------|---|
| 5541E 06 128 | 1" | GNP-44 | 8,640 | - |
| 5541E 07 128 | 1 1/4" | GNP-44 | 12,440 | - |
| 5541E 08 138 | 1 1/2" | GNP-60 | 17,400 | - |
| 5541E 09 142 | 2" | GNP-94 | 21,700 | - |
| 5541E 10 146 | 2 1/2" | GNP-135 | 27,700 | - |
| 5541E 11 150 | 3" | GNP-198 | 37,200 | - |
| 5541E 12 162 | 4" | GNP-513 | 55,240 | - |
| GNP simple efecto / GNP Spring return | | | | |
| 5541E 06 144 | 1" | GNP-94/S5 | 10,140 | - |
| 5541E 07 148 | 1 1/4" | GNP-135/S5 | 15,840 | - |
| 5541E 08 152 | 1 1/2" | GNP-198/S4 | 21,400 | - |
| 5541E 09 160 | 2" | GNP-300/S5 | 28,620 | - |
| 5541E 10 164 | 2 1/2" | GNP-513/S5 | 36,400 | - |
| 5541E 11 168 | 3" | GNP-800/S5 | 54,600 | - |
| 5541E 12 172 | 4" | GNP-1280/S5 | 92,040 | - |

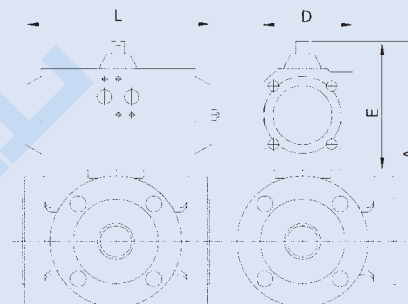

Ref. 5544

NEW

Válvula esfera 3 vías bridada "L"

Características de válvula ver art. 2544

"L" 3 ways ball valve with flanges

Valve characteristics see art. 2544.



| GNP | | | | | |
|-------------|----------|-------|-------|-----|-------|
| Medida/Size | MOD. ACT | A | E | L | D |
| 1" | GNP-44 | 178 | 117,5 | 168 | 83 |
| 1 1/4" | GNP-44 | 193,5 | 117,5 | 168 | 83 |
| 1 1/2" | GNP-60 | 186 | 129,5 | 184 | 92 |
| 2" | GNP-94 | 223,5 | 138,5 | 204 | 103 |
| 2 1/2" | GNP-135 | 238 | 147 | 262 | 108,5 |
| 3" | GNP-198 | 285,5 | 163 | 268 | 121,5 |
| 4" | GNP-513 | 347 | 201,5 | 390 | 152 |

| GNP | | | | | |
|-------------|-------------|-------|-------|-----|-------|
| Medida/Size | MOD. ACT | A | E | L | D |
| 1" | GNP-94/S5 | 199 | 138,5 | 204 | 103 |
| 1 1/4" | GNP-135/S5 | 223 | 147 | 262 | 108,5 |
| 1 1/2" | GNP-198/S4 | 241,5 | 163 | 268 | 121,5 |
| 2" | GNP-300/S5 | 270 | 185 | 296 | 142 |
| 2 1/2" | GNP-513/S5 | 311,5 | 201,5 | 390 | 152 |
| 3" | GNP-800/S5 | 349,5 | 227 | 454 | 174 |
| 4" | GNP-1280/S5 | 405,5 | 260 | 525 | 206 |



| GNP Doble efecto / GNP Double acting | | | | |
|---------------------------------------|--------|-------------|--------|---|
| 5544 06 128 | 1" | GNP-44 | 8,660 | - |
| 5544 07 128 | 1 1/4" | GNP-44 | 12,440 | - |
| 5544 08 138 | 1 1/2" | GNP-60 | 16,480 | - |
| 5544 09 142 | 2" | GNP-94 | 21,520 | - |
| 5544 10 146 | 2 1/2" | GNP-135 | 27,000 | - |
| 5544 11 150 | 3" | GNP-198 | 37,200 | - |
| 5544 12 162 | 4" | GNP-513 | 55,240 | - |
| GNP Simple efecto / GNP Spring return | | | | |
| 5544 06 144 | 1" | GNP-94/S5 | 10,160 | - |
| 5544 07 148 | 1 1/4" | GNP-135/S5 | 15,960 | - |
| 5544 08 152 | 1 1/2" | GNP-198/S4 | 20,660 | - |
| 5544 09 160 | 2" | GNP-300/S5 | 28,800 | - |
| 5544 10 164 | 2 1/2" | GNP-513/S5 | 37,100 | - |
| 5544 11 168 | 3" | GNP-800/S5 | 55,400 | - |
| 5544 12 172 | 4" | GNP-1280/S5 | 92,040 | - |

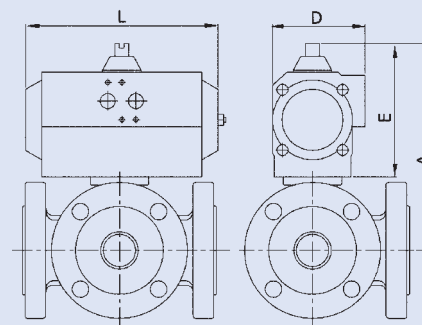

Ref. 5545

NEW

Válvula esfera 3 vías bridada "T"

Características de válvula ver art. 2545.

"T" 3 ways ball valve with flanges

Valve characteristics see art. 2545.



| GNP | | | | | |
|-------------|----------|-------|-------|-----|-------|
| Medida/Size | MOD. ACT | A | E | L | D |
| 1" | GNP-44 | 178 | 117,5 | 168 | 83 |
| 1 1/4" | GNP-44 | 193,5 | 117,5 | 168 | 83 |
| 1 1/2" | GNP-60 | 186 | 129,5 | 184 | 92 |
| 2" | GNP-94 | 223,5 | 138,5 | 204 | 103 |
| 2 1/2" | GNP-135 | 238 | 147 | 262 | 108,5 |
| 3" | GNP-198 | 285,5 | 163 | 268 | 121,5 |
| 4" | GNP-513 | 347 | 201,5 | 390 | 152 |

| GNP | | | | | |
|-------------|------------|-------|-------|-----|-------|
| Medida/Size | MOD. ACT | A | E | L | D |
| 1" | GNP-94/S5 | 199 | 138,5 | 204 | 103 |
| 1 1/4" | GNP-135/S5 | 223 | 147 | 262 | 108,5 |
| 1 1/2" | GNP-198/S4 | 241,5 | 163 | 268 | 121,5 |
| 2" | GNP-300/S5 | 270 | 185 | 296 | 142 |
| 2 1/2" | GNP-513/S5 | 311,5 | 201,5 | 390 | 152 |
| 3" | GNP800/S5 | 349,5 | 227 | 454 | 174 |
| 4" | GNP1280/S5 | 405,5 | 260 | 525 | 206 |



| CÓDIGO CODE | MEDIDA SIZE | TIPO ACT. ACT. TYPE | PESO WEIGHT | P.V.P. € PRICE € |
|-------------|-------------|---------------------|-------------|------------------|
|-------------|-------------|---------------------|-------------|------------------|

| GNP Doble efecto / GNP Double acting | | | | |
|---------------------------------------|--------|-------------|--------|---|
| 5545 06 128 | 1" | GNP-44 | 8,640 | - |
| 5545 07 128 | 1 1/4" | GNP-44 | 12,440 | - |
| 5545 08 138 | 1 1/2" | GNP-60 | 16,480 | - |
| 5545 09 142 | 2" | GNP-94 | 21,520 | - |
| 5545 10 146 | 2 1/2" | GNP-135 | 27,000 | - |
| 5545 11 150 | 3" | GNP-198 | 37,200 | - |
| 5545 12 162 | 4" | GNP-513 | 55,240 | - |
| GNP Simple efecto / GNP Spring return | | | | |
| 5545 06 144 | 1" | GNP-94/S5 | 10,140 | - |
| 5545 07 148 | 1 1/4" | GNP-135/S5 | 15,840 | - |
| 5545 08 152 | 1 1/2" | GNP-198/S4 | 20,800 | - |
| 5545 09 160 | 2" | GNP-300/S5 | 28,620 | - |
| 5545 10 164 | 2 1/2" | GNP-513/S5 | 36,400 | - |
| 5545 11 168 | 3" | GNP-800/S5 | 54,600 | - |
| 5545 12 172 | 4" | GNP-1280/S5 | 89,340 | - |

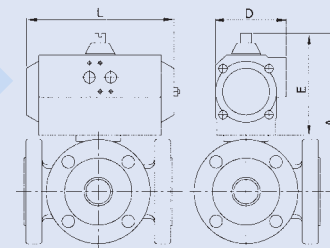

Ref. 5525

Válvula esfera 2 piezas bridada

Características de válvula ver art. 2525.

2 pieces full bore ball valve

Valve characteristics see art. 2525.



| GN | | | | | |
|-------------|----------|-----|-----|-----|-----|
| Medida/Size | MOD. ACT | A | E | L | D |
| 1/2" | GN-15 | 160 | 111 | 165 | 81 |
| 3/4" | GN-15 | 165 | 111 | 165 | 81 |
| 1" | GN-15 | 171 | 111 | 165 | 81 |
| 1 1/4" | GN-15 | 184 | 111 | 165 | 81 |
| 1 1/2" | GN-15 | 189 | 111 | 165 | 81 |
| 2" | GN-20 | 214 | 128 | 177 | 96 |
| 2 1/2" | GN-20 | 226 | 128 | 177 | 96 |
| 3" | GN-25 | 241 | 128 | 239 | 96 |
| 4" | GN-35 | 320 | 184 | 246 | 131 |
| 5" | GN-40 | 384 | 184 | 290 | 131 |
| 6" | GN-45 | 448 | 198 | 351 | 145 |
| 8" | GN-55 | 632 | 232 | 418 | 181 |

| GN | | | | | |
|-------------|----------|-----|-----|-----|-----|
| Medida/Size | MOD. ACT | A | E | L | D |
| 1/2" | GN-15/S3 | 160 | 111 | 165 | 81 |
| 3/4" | GN-15/S4 | 160 | 111 | 165 | 81 |
| 1" | GN-20/S3 | 188 | 128 | 177 | 96 |
| 1 1/4" | GN-20/S4 | 201 | 128 | 177 | 96 |
| 1 1/2" | GN-25/S4 | 206 | 128 | 239 | 96 |
| 2" | GN-30/S4 | 233 | 147 | 230 | 114 |
| 2 1/2" | GN-35/S3 | 282 | 184 | 246 | 131 |
| 3" | GN-40/S4 | 297 | 184 | 290 | 131 |
| 4" | GN-45/S4 | 334 | 198 | 351 | 145 |
| 5" | GN-55/S4 | 432 | 232 | 418 | 181 |
| 6" | GN-55/S5 | 482 | 232 | 418 | 181 |
| 8" | GN-65/S5 | 687 | 287 | 502 | 230 |

| Gen-Air Doble efecto / Gen-Air Double acting | | | | |
|--|--|--|--|--|
|--|--|--|--|--|

| | | | | |
|------------|--------|-------|---------|---|
| 5525 04 62 | 1/2" | GN-15 | 4,030 | - |
| 5525 05 63 | 3/4" | GN-15 | 4,630 | - |
| 5525 06 63 | 1" | GN-15 | 5,630 | - |
| 5525 07 63 | 1 1/4" | GN-15 | 7,130 | - |
| 5525 08 63 | 1 1/2" | GN-15 | 8,630 | - |
| 5525 09 64 | 2" | GN-20 | 12,070 | - |
| 5525 10 64 | 2 1/2" | GN-20 | 15,370 | - |
| 5525 11 65 | 3" | GN-25 | 20,700 | - |
| 5525 12 67 | 4" | GN-35 | 29,680 | - |
| 5525 13 68 | 5" | GN-40 | 54,530 | - |
| 5525 14 69 | 6" | GN-45 | 74,960 | - |
| 5525 16 84 | 8" | GN-55 | 110,080 | - |

| Gen-Air Simple efecto / Gen-Air Spring return | | | | |
|---|--|--|--|--|
|---|--|--|--|--|

| | | | | |
|------------|--------|----------|---------|---|
| 5525 04 73 | 1/2" | GN-15/S3 | 4,220 | - |
| 5525 05 74 | 3/4" | GN-15/S4 | 4,820 | - |
| 5525 06 75 | 1" | GN-20/S3 | 7,050 | - |
| 5525 07 76 | 1 1/4" | GN-20/S4 | 8,550 | - |
| 5525 08 77 | 1 1/2" | GN-25/S4 | 11,280 | - |
| 5525 09 78 | 2" | GN-30/S4 | 14,770 | - |
| 5525 10 79 | 2 1/2" | GN-35/S3 | 21,520 | - |
| 5525 11 80 | 3" | GN-40/S4 | 27,410 | - |
| 5525 12 81 | 4" | GN-45/S4 | 37,120 | - |
| 5525 13 82 | 5" | GN-55/S4 | 72,500 | - |
| 5525 14 83 | 6" | GN-55/S5 | 89,500 | - |
| 5525 16 93 | 8" | GN-65/S5 | 140,300 | - |

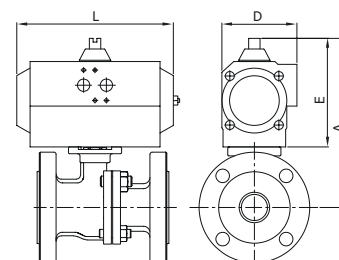

LÍNEA INDUSTRIAL / INDUSTRIAL LINE

Ref. 5525

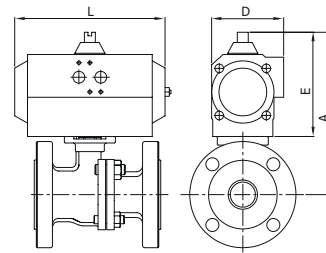

Válvula esfera 2 piezas bridada

Características de válvula ver art. 2525.

2 pieces full bore ball valve

Valve characteristics see art. 2525.

| GNP | | | | | |
|-------------|----------|-------|-------|-----|-------|
| Medida/Size | MOD. ACT | A | E | L | D |
| 1/2" | GNP-44 | 166,5 | 117,5 | 168 | 83 |
| 3/4" | GNP-44 | 171,5 | 117,5 | 168 | 83 |
| 1" | GNP-44 | 177,5 | 117,5 | 168 | 83 |
| 1 1/4" | GNP-44 | 190,5 | 117,5 | 168 | 83 |
| 1 1/2" | GNP-44 | 195,5 | 117,5 | 168 | 83 |
| 2" | GNP-60 | 215,5 | 129,5 | 184 | 92 |
| 2 1/2" | GNP-94 | 236,5 | 138,5 | 204 | 103 |
| 3" | GNP-94 | 251,5 | 138,5 | 204 | 103 |
| 4" | GNP-198 | 299 | 163 | 268 | 121,5 |
| 5" | GNP-300 | 385 | 185 | 296 | 142 |
| 6" | GNP-513 | 451,5 | 201,5 | 390 | 152 |
| 8" | GNP-800 | 627 | 227 | 454 | 174 |

| GNP | | | | | |
|-------------|-------------|-------|-------|-----|-------|
| Medida/Size | MOD. ACT | A | E | L | D |
| 1/2" | GNP-24/S4 | 151 | 102 | 147 | 71,5 |
| 3/4" | GNP-44/S4 | 171,5 | 117,5 | 168 | 83 |
| 1" | GNP-60/S5 | 189,5 | 129,5 | 184 | 92 |
| 1 1/4" | GNP-60/S5 | 202,5 | 129,5 | 184 | 92 |
| 1 1/2" | GNP-94/S5 | 216,5 | 138,5 | 204 | 103 |
| 2" | GNP-135/S5 | 233 | 147 | 262 | 108,5 |
| 2 1/2" | GNP-198/S4 | 261 | 163 | 268 | 121,5 |
| 3" | GNP-300/S5 | 298 | 185 | 296 | 142 |
| 4" | GNP-513/S5 | 337,5 | 201,5 | 390 | 152 |
| 5" | GNP-1280/S5 | 460 | 260 | 525 | 206 |
| 6" | GNP-1280/S5 | 510 | 260 | 525 | 206 |
| 8" | GNP-2300/S5 | 718 | 318 | 610 | 260 |

| CÓDIGO CODE | MEDIDA SIZE | TIPO ACT. ACT. TYPE | PESO WEIGHT | P.V.P. € PRICE € |
|-------------|-------------|---------------------|-------------|------------------|
|-------------|-------------|---------------------|-------------|------------------|

| GNP Doble efecto / GNP Double acting | | | | |
|---------------------------------------|--------|-------------|---------|---|
| 5525 04 130 | 1/2" | GNP-44 | 4,300 | - |
| 5525 05 128 | 3/4" | GNP-44 | 4,900 | - |
| 5525 06 128 | 1" | GNP-44 | 5,900 | - |
| 5525 07 128 | 1 1/4" | GNP-44 | 7,400 | - |
| 5525 08 128 | 1 1/2" | GNP-44 | 8,900 | - |
| 5525 09 138 | 2" | GNP-60 | 11,900 | - |
| 5525 10 142 | 2 1/2" | GNP-94 | 15,750 | - |
| 5525 11 142 | 3" | GNP-94 | 20,000 | - |
| 5525 12 150 | 4" | GNP-198 | 28,000 | - |
| 5525 13 158 | 5" | GNP-300 | 54,500 | - |
| 5525 14 162 | 6" | GNP-513 | 74,500 | - |
| 5525 16 166 | 8" | GNP-800 | 106,900 | - |
| GNP Simple efecto / GNP Spring return | | | | |
| 5525 04 126 | 1/2" | GNP-24/S4 | 3,700 | - |
| 5525 05 132 | 3/4" | GNP-44/S4 | 5,000 | - |
| 5525 06 140 | 1" | GNP-60/S5 | 6,700 | - |
| 5525 07 140 | 1 1/4" | GNP-60/S5 | 8,200 | - |
| 5525 08 144 | 1 1/2" | GNP-94/S5 | 10,400 | - |
| 5525 09 148 | 2" | GNP-135/S5 | 14,700 | - |
| 5525 10 154 | 2 1/2" | GNP-198/S5 | 19,200 | - |
| 5525 11 160 | 3" | GNP-300/S5 | 27,100 | - |
| 5525 12 164 | 4" | GNP-513/S5 | 36,500 | - |
| 5525 13 172 | 5" | GNP-1280/S5 | 91,600 | - |
| 5525 14 172 | 6" | GNP-1280/S5 | 108,600 | - |
| 5525 16 178 | 8" | GNP-2300/S5 | 161,200 | - |

Ref. 5526A

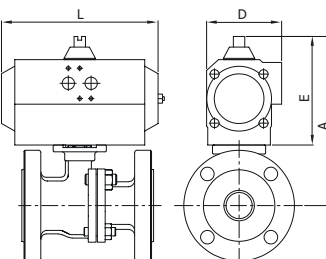

Válvula esfera 2 piezas bridada

Características de válvula ver art. 2526A.

2 pieces ball valve with flanges

Valve characteristics see art. 2526A.

| GN | | | | | |
|-------------|----------|-----|-----|-----|-----|
| Medida/Size | MOD. ACT | A | E | L | D |
| 1/2" | GN-05 | 157 | 101 | 119 | 67 |
| 3/4" | GN-05 | 160 | 101 | 119 | 67 |
| 1" | GN-05 | 160 | 101 | 119 | 67 |
| 1 1/4" | GN-15 | 180 | 111 | 165 | 81 |
| 1 1/2" | GN-15 | 180 | 111 | 165 | 81 |
| 2" | GN-17 | 195 | 111 | 197 | 81 |
| 2 1/2" | GN-20 | 245 | 128 | 177 | 96 |
| 3" | GN-25 | 258 | 128 | 239 | 96 |
| 4" | GN-35 | 328 | 184 | 246 | 131 |
| 6" | GN-50 | 522 | 232 | 361 | 181 |

| GN | | | | | |
|-------------|----------|-----|-----|-----|-----|
| Medida/Size | MOD. ACT | A | E | L | D |
| 1/2" | GN-15/S3 | 160 | 111 | 165 | 81 |
| 3/4" | GN-15/S4 | 165 | 111 | 165 | 81 |
| 1" | GN-17/S3 | 169 | 111 | 197 | 81 |
| 1 1/4" | GN-20/S4 | 200 | 128 | 177 | 96 |
| 1 1/2" | GN-25/S4 | 205 | 128 | 239 | 96 |
| 2" | GN-30/S4 | 231 | 147 | 230 | 114 |
| 2 1/2" | GN-35/S3 | 303 | 184 | 246 | 131 |
| 3" | GN-40/S4 | 314 | 184 | 290 | 131 |
| 4" | GN-45/S4 | 343 | 198 | 351 | 145 |
| 6" | GN-55/S5 | 482 | 232 | 418 | 181 |

| Gen-Air Doble efecto / Gen-Air Double acting | | | | |
|---|--------|----------|--------|---|
| 5526A 04 44 | 1/2" | GN-05 | 2,300 | - |
| 5526A 05 44 | 3/4" | GN-05 | 2,950 | - |
| 5526A 06 44 | 1" | GN-05 | 3,700 | - |
| 5526A 07 63 | 1 1/4" | GN-15 | 6,000 | - |
| 5526A 08 63 | 1 1/2" | GN-15 | 7,630 | - |
| 5526A 09 52 | 2" | GN-17 | 10,750 | - |
| 5526A 10 64 | 2 1/2" | GN-20 | 16,270 | - |
| 5526A 11 65 | 3" | GN-25 | 21,800 | - |
| 5526A 12 67 | 4" | GN-35 | 37,360 | - |
| 5526A 14 97 | 6" | GN-50 | 74,650 | - |
| Gen-Air Simple efecto / Gen-Air Spring return | | | | |
| 5526A 04 73 | 1/2" | GN-15/S3 | 3,470 | - |
| 5526A 05 74 | 3/4" | GN-15/S4 | 4,120 | - |
| 5526A 06 49 | 1" | GN-17/S3 | 5,440 | - |
| 5526A 07 76 | 1 1/4" | GN-20/S4 | 7,150 | - |
| 5526A 08 77 | 1 1/2" | GN-25/S4 | 10,280 | - |
| 5526A 09 78 | 2" | GN-30/S4 | 13,970 | - |
| 5526A 10 79 | 2 1/2" | GN-35/S3 | 22,420 | - |
| 5526A 11 80 | 3" | GN-40/S4 | 28,510 | - |
| 5526A 12 81 | 4" | GN-45/S4 | 45,520 | - |
| 5526A 14 83 | 6" | GN-55/S5 | 82,300 | - |

| CÓDIGO CODE | MEDIDA SIZE | TIPO ACT. ACT. TYPE | PESO WEIGHT | P.V.P. € PRICE € |
|----------------|----------------|------------------------|----------------|---------------------|
|----------------|----------------|------------------------|----------------|---------------------|

Ref. 5526A

Válvula esfera 2 piezas bridada

Características de válvula ver art. 2526A.

2 pieces ball valve with flanges

Valve characteristics see art. 2526A.

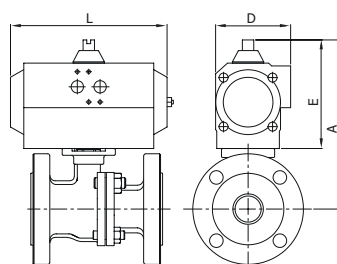

| GNP | | | | | |
|-------------|----------|-----|-----|-----|-------|
| Medida/Size | MOD. ACT | A | E | L | D |
| 1/2" | GNP-14 | 130 | 80 | 122 | 65 |
| 3/4" | GNP-14 | 137 | 80 | 122 | 65 |
| 1" | GNP-14 | 137 | 80 | 122 | 65 |
| 1 1/4" | GNP-44 | 189 | 118 | 168 | 83 |
| 1 1/2" | GNP-44 | 201 | 118 | 168 | 83 |
| 2" | GNP-44 | 201 | 118 | 168 | 83 |
| 2 1/2" | GNP-94 | 258 | 139 | 204 | 103 |
| 3" | GNP-94 | 268 | 139 | 204 | 103 |
| 4" | GNP-198 | 308 | 163 | 268 | 121,5 |
| 6" | GNP-513 | 451 | 201 | 390 | 152 |

| GNP | | | | | |
|-------------|-------------|-----|-------|-----|-------|
| Medida/Size | MOD. ACT | A | E | L | D |
| 1/2" | GNP-44/S4 | 165 | 117,5 | 168 | 83 |
| 3/4" | GNP-44/S4 | 175 | 117,5 | 168 | 83 |
| 1" | GNP-44/S5 | 175 | 117,5 | 168 | 83 |
| 1 1/4" | GNP-60/S5 | 201 | 129,5 | 184 | 92 |
| 1 1/2" | GNP-94/S5 | 215 | 138,5 | 204 | 103 |
| 2" | GNP-135/S5 | 230 | 147 | 262 | 108,5 |
| 2 1/2" | GNP-198/S4 | 281 | 163 | 268 | 121,5 |
| 3" | GNP-300/S5 | 315 | 185 | 296 | 142 |
| 4" | GNP-513/S5 | 347 | 201,5 | 390 | 152 |
| 6" | GNP-1280/S5 | 510 | 260 | 525 | 206 |

| GNP Doble efecto / GNP Double acting | | | | |
|---------------------------------------|--------|-------------|---------|---|
| 5526A 04 122 | 1/2" | GNP-14 | 2,250 | - |
| 5526A 05 122 | 3/4" | GNP-14 | 2,900 | - |
| 5526A 06 122 | 1" | GNP-14 | 3,650 | - |
| 5526A 07 128 | 1 1/4" | GNP-44 | 6,270 | - |
| 5526A 08 128 | 1 1/2" | GNP-44 | 7,900 | - |
| 5526A 09 128 | 2" | GNP-44 | 10,500 | - |
| 5526A 10 142 | 2 1/2" | GNP-94 | 16,700 | - |
| 5526A 11 142 | 3" | GNP-94 | 21,100 | - |
| 5526A 12 150 | 4" | GNP-198 | 35,680 | - |
| 5526A 14 162 | 6" | GNP-513 | 67,200 | - |
| GNP Simple efecto / GNP Spring return | | | | |
| 5526A 04 134 | 1/2" | GNP-44/S4 | 3,650 | - |
| 5526A 05 132 | 3/4" | GNP-44/S4 | 4,300 | - |
| 5526A 06 136 | 1" | GNP-44/S5 | 5,050 | - |
| 5526A 07 140 | 1 1/4" | GNP-60/S5 | 6,800 | - |
| 5526A 08 144 | 1 1/2" | GNP-94/S5 | 9,400 | - |
| 5526A 09 148 | 2" | GNP-135/S5 | 13,900 | - |
| 5526A 10 152 | 2 1/2" | GNP-198/S4 | 20,100 | - |
| 5526A 11 160 | 3" | GNP-300/S5 | 28,200 | - |
| 5526A 12 164 | 4" | GNP-513/S5 | 44,900 | - |
| 5526A 14 172 | 6" | GNP-1280/S5 | 101,300 | - |

Ref. 5528

Válvula esfera 2 piezas bridada

Características de válvula ver art. 2528.

2 pieces full bore ball valve

Valve characteristics see art. 2528.

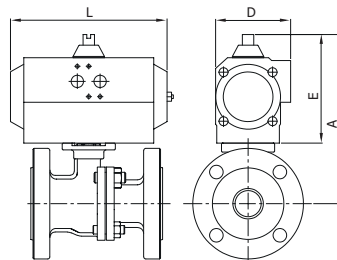

| GN | | | | | |
|-------------|----------|-------|-----|-----|-----|
| Medida/Size | MOD. ACT | A | E | L | D |
| 1/2" | GN-05 | 147,5 | 101 | 119 | 67 |
| 3/4" | GN-05 | 152,5 | 101 | 119 | 67 |
| 1" | GN-05 | 158,5 | 101 | 119 | 67 |
| 1 1/4" | GN-15 | 182,0 | 111 | 165 | 81 |
| 1 1/2" | GN-15 | 187,0 | 111 | 165 | 81 |
| 2" | GN-17 | 194,0 | 111 | 197 | 81 |
| 2 1/2" | GN-20 | 246,5 | 128 | 177 | 96 |
| 3" | GN-25 | 257,5 | 128 | 239 | 96 |
| 4" | GN-35 | 329 | 184 | 246 | 131 |
| 5" | GN-50 | 432 | 232 | 361 | 181 |
| 6" | GN-50 | 482 | 232 | 361 | 181 |
| 8" | GN-55 | 632 | 232 | 418 | 181 |

| GN | | | | | |
|-------------|----------|-----|-----|-----|-----|
| Medida/Size | MOD. ACT | A | E | L | D |
| 1/2" | GN-15/S3 | 160 | 111 | 165 | 81 |
| 3/4" | GN-15/S4 | 165 | 111 | 165 | 81 |
| 1" | GN-20/S3 | 188 | 128 | 177 | 96 |
| 1 1/4" | GN-20/S4 | 201 | 128 | 177 | 96 |
| 1 1/2" | GN-25/S4 | 206 | 128 | 239 | 96 |
| 2" | GN-30/S4 | 233 | 147 | 230 | 114 |
| 2 1/2" | GN-35/S3 | 282 | 184 | 246 | 131 |
| 3" | GN-40/S4 | 297 | 184 | 290 | 131 |
| 4" | GN-45/S4 | 334 | 198 | 351 | 145 |
| 5" | GN-55/S4 | 432 | 232 | 418 | 181 |
| 6" | GN-55/S5 | 482 | 232 | 418 | 181 |
| 8" | GN-65/S5 | 687 | 287 | 502 | 230 |

| Gen-Air Doble efecto / Gen-Air Double acting | | | | |
|---|--------|----------|---------|---|
| 5528 04 44 | 1/2" | GN-05 | 3,050 | - |
| 5528 05 44 | 3/4" | GN-05 | 3,900 | - |
| 5528 06 44 | 1" | GN-05 | 4,600 | - |
| 5528 07 63 | 1 1/4" | GN-15 | 7,580 | - |
| 5528 08 63 | 1 1/2" | GN-15 | 8,830 | - |
| 5528 09 52 | 2" | GN-17 | 11,850 | - |
| 5528 10 64 | 2 1/2" | GN-20 | 17,620 | - |
| 5528 11 65 | 3" | GN-25 | 22,850 | - |
| 5528 12 67 | 4" | GN-35 | 33,110 | - |
| 5528 13 97 | 5" | GN-50 | 70,130 | - |
| 5528 14 97 | 6" | GN-50 | 83,300 | - |
| 5528 16 84 | 8" | GN-55 | 132,980 | - |
| Gen-Air Simple efecto / Gen-Air Spring return | | | | |
| 5528 04 73 | 1/2" | GN-15/S3 | 4,220 | - |
| 5528 05 74 | 3/4" | GN-15/S4 | 5,070 | - |
| 5528 06 49 | 1" | GN-17/S4 | 6,340 | - |
| 5528 07 76 | 1 1/4" | GN-20/S4 | 9,000 | - |
| 5528 08 77 | 1 1/2" | GN-25/S4 | 11,480 | - |
| 5528 09 78 | 2" | GN-30/S4 | 15,070 | - |
| 5528 10 79 | 2 1/2" | GN-35/S3 | 23,770 | - |
| 5528 11 80 | 3" | GN-40/S4 | 29,560 | - |
| 5528 12 81 | 4" | GN-45/S4 | 41,270 | - |
| 5528 13 82 | 5" | GN-55/S4 | 78,650 | - |
| 5528 14 83 | 6" | GN-55/S5 | 97,850 | - |
| 5528 16 93 | 8" | GN-65/S5 | 163,750 | - |

LÍNEA INDUSTRIAL / INDUSTRIAL LINE

Ref. 5528

Válvula esfera 2 piezas bridada

Características de válvula ver art. 2528.

2 pieces full bore ball valve

Valve characteristics see art. 2528.

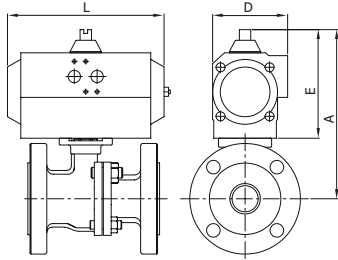

| GNP | | | | | |
|-------------|----------|-------|-------|-----|-------|
| Medida/Size | MOD. ACT | A | E | L | D |
| 1/2" | GNP-14 | 126,5 | 80 | 122 | 65 |
| 3/4" | GNP-14 | 131,5 | 80 | 122 | 65 |
| 1" | GNP-14 | 137,5 | 80 | 122 | 65 |
| 1 1/4" | GNP-44 | 189 | 117,5 | 168 | 83 |
| 1 1/2" | GNP-44 | 194 | 117,5 | 168 | 83 |
| 2" | GNP-44 | 201 | 117,5 | 168 | 83 |
| 2 1/2" | GNP-94 | 258 | 138,5 | 203 | 103 |
| 3" | GNP-94 | 268 | 138,5 | 204 | 103 |
| 4" | GNP-198 | 308 | 163 | 268 | 121,5 |
| 5" | GNP-513 | 401,5 | 201,5 | 390 | 152 |
| 6" | GNP-513 | 451,5 | 201,5 | 390 | 152 |
| 8" | GNP-800 | 627 | 227 | 454 | 174 |

| GNP | | | | | |
|-------------|-------------|-------|-------|-----|-------|
| Medida/Size | MOD. ACT | A | E | L | D |
| 1/2" | GNP-24/S4 | 148 | 102 | 147 | 71,5 |
| 3/4" | GNP-44/S4 | 169 | 117,5 | 168 | 83 |
| 1" | GNP-44/S5 | 175 | 117,5 | 168 | 83 |
| 1 1/4" | GNP-60/S5 | 201 | 129,5 | 184 | 92 |
| 1 1/2" | GNP-94/S5 | 215 | 138,5 | 204 | 103 |
| 2" | GNP-135/S5 | 230,5 | 147 | 262 | 108,5 |
| 2 1/2" | GNP-198/S4 | 281,5 | 163 | 268 | 121,5 |
| 3" | GNP-300/S5 | 314,5 | 185 | 296 | 142 |
| 4" | GNP-513/S5 | 346,5 | 201,5 | 390 | 152 |
| 5" | GNP-1280/S5 | 460 | 260 | 525 | 206 |
| 6" | GNP-1280/S5 | 510 | 260 | 525 | 206 |
| 8" | GNP-2300/S5 | 718 | 318 | 610 | 260 |

| CÓDIGO CODE | MEDIDA SIZE | TIPO ACT. ACT. TYPE | PESO WEIGHT | P.V.P. € PRICE € |
|----------------|----------------|------------------------|----------------|---------------------|
|----------------|----------------|------------------------|----------------|---------------------|

| GNP Doble efecto / GNP Double acting | | | | |
|---------------------------------------|--------|-------------|---------|---|
| 5528 04 122 | 1/2" | GNP-14 | 3,000 | - |
| 5528 05 122 | 3/4" | GNP-14 | 3,850 | - |
| 5528 06 122 | 1" | GNP-14 | 4,550 | - |
| 5528 07 128 | 1 1/4" | GNP-44 | 7,850 | - |
| 5528 08 128 | 1 1/2" | GNP-44 | 9,100 | - |
| 5528 09 128 | 2" | GNP-44 | 11,600 | - |
| 5528 10 142 | 2 1/2" | GNP-94 | 18,050 | - |
| 5528 11 142 | 3" | GNP-94 | 22,150 | - |
| 5528 12 150 | 4" | GNP-198 | 31,430 | - |
| 5528 13 162 | 5" | GNP-513 | 51,400 | - |
| 5528 14 162 | 6" | GNP-513 | 75,700 | - |
| 5528 16 166 | 8" | GNP-800 | 129,800 | - |
| GNP Simple efecto / GNP Spring return | | | | |
| 5528 04 126 | 1/2" | GNP-24/S4 | 3,700 | - |
| 5528 05 132 | 3/4" | GNP-44/S4 | 5,250 | - |
| 5528 06 136 | 1" | GNP-44/S5 | 5,950 | - |
| 5528 07 140 | 1 1/4" | GNP-60/S5 | 8,650 | - |
| 5528 08 144 | 1 1/2" | GNP-94/S5 | 10,600 | - |
| 5528 09 148 | 2" | GNP-135/S5 | 15,000 | - |
| 5528 10 152 | 2 1/2" | GNP-198/S4 | 21,450 | - |
| 5528 11 160 | 3" | GNP-300/S5 | 29,250 | - |
| 5528 12 164 | 4" | GNP-513/S5 | 40,650 | - |
| 5528 13 172 | 5" | GNP-1280/S5 | 97,750 | - |
| 5528 14 172 | 6" | GNP-1280/S5 | 116,950 | - |
| 5528 16 178 | 8" | GNP-2300/S5 | 184,650 | - |

Ref. 5528A

Válvula esfera 2 piezas bridada

Características de válvula ver art. 2528A.

2 pieces ball valve with flanges

Valve characteristics see art. 2528A.

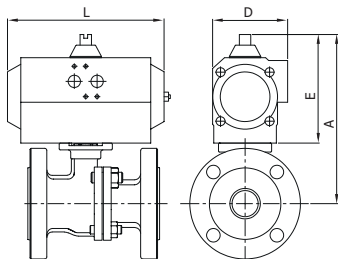

| GN | | | | | |
|-------------|----------|-------|-----|-----|-----|
| Medida/Size | MOD. ACT | A | E | L | D |
| 1/2" | GN-05 | 147,5 | 101 | 119 | 67 |
| 3/4" | GN-05 | 152,5 | 101 | 119 | 67 |
| 1" | GN-05 | 158,5 | 101 | 119 | 67 |
| 1 1/4" | GN-15 | 182,0 | 111 | 165 | 81 |
| 1 1/2" | GN-15 | 187,0 | 111 | 165 | 81 |
| 2" | GN-17 | 194,0 | 111 | 197 | 81 |
| 2 1/2" | GN-20 | 246,5 | 128 | 177 | 96 |
| 3" | GN-25 | 257,5 | 128 | 239 | 96 |
| 4" | GN-35 | 329 | 184 | 246 | 131 |
| 6" | GN-50 | 482 | 232 | 361 | 181 |
| 8" | GN-55 | 632 | 232 | 418 | 181 |

| GN | | | | | |
|-------------|----------|-------|-----|-----|-----|
| Medida/Size | MOD. ACT | A | E | L | D |
| 1/2" | GN-15/S3 | 157,5 | 111 | 165 | 81 |
| 3/4" | GN-15/S4 | 162,5 | 111 | 165 | 81 |
| 1" | GN-17/S4 | 168,5 | 111 | 197 | 81 |
| 1 1/4" | GN-20/S4 | 199,5 | 128 | 177 | 96 |
| 1 1/2" | GN-25/S4 | 204,5 | 128 | 239 | 96 |
| 2" | GN-30/S4 | 230,5 | 147 | 230 | 114 |
| 2 1/2" | GN-35/S3 | 302,5 | 184 | 246 | 131 |
| 3" | GN-40/S4 | 313,5 | 184 | 290 | 131 |
| 4" | GN-45/S4 | 343 | 198 | 351 | 145 |
| 6" | GN-55/S5 | 482 | 232 | 418 | 181 |
| 8" | GN-65/S5 | 687 | 287 | 502 | 230 |

| Gen-Air Doble efecto / Gen-Air Double acting | | | | |
|---|--------|----------|---------|---|
| 5528A 04 44 | 1/2" | GN-05 | 2,300 | - |
| 5528A 05 44 | 3/4" | GN-05 | 2,950 | - |
| 5528A 06 44 | 1" | GN-05 | 3,700 | - |
| 5528A 07 63 | 1 1/4" | GN-15 | 6,000 | - |
| 5528A 08 63 | 1 1/2" | GN-15 | 7,630 | - |
| 5528A 09 52 | 2" | GN-17 | 10,750 | - |
| 5528A 10 64 | 2 1/2" | GN-20 | 16,270 | - |
| 5528A 11 65 | 3" | GN-25 | 21,800 | - |
| 5528A 12 67 | 4" | GN-35 | 37,360 | - |
| 5528A 14 97 | 6" | GN-50 | 90,460 | - |
| 5528A 16 84 | 8" | GN-55 | 134,280 | - |
| Gen-Air Simple efecto / Gen-Air Spring return | | | | |
| 5528A 04 73 | 1/2" | GN-15/S3 | 3,470 | - |
| 5528A 05 74 | 3/4" | GN-15/S4 | 4,120 | - |
| 5528A 06 49 | 1" | GN-17/S4 | 5,440 | - |
| 5528A 07 76 | 1 1/4" | GN-20/S4 | 7,150 | - |
| 5528A 08 77 | 1 1/2" | GN-25/S4 | 10,280 | - |
| 5528A 09 78 | 2" | GN-30/S4 | 13,970 | - |
| 5528A 10 79 | 2 1/2" | GN-35/S3 | 22,420 | - |
| 5528A 11 80 | 3" | GN-40/S4 | 28,510 | - |
| 5528A 12 81 | 4" | GN-45/S4 | 45,520 | - |
| 5528A 14 83 | 6" | GN-55/S5 | 105,000 | - |
| 5528A 16 93 | 8" | GN-65/S5 | 165,050 | - |

| CÓDIGO CODE | MEDIDA SIZE | TIPO ACT. ACT. TYPE | PESO WEIGHT | P.V.P. € PRICE € |
|----------------|----------------|------------------------|----------------|---------------------|
|----------------|----------------|------------------------|----------------|---------------------|

Ref. 5528A

Válvula esfera 2 piezas bridada

Características de válvula ver art. 2528A.

2 pieces ball valve with flanges

Valve characteristics see art. 2528A.

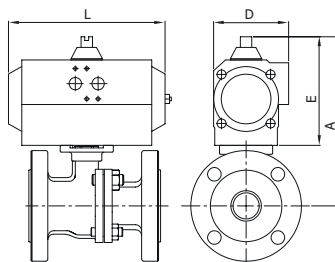

| GNP | | | | | |
|-------------|----------|-------|-------|-----|-------|
| Medida/Size | MOD. ACT | A | E | L | D |
| 1/2" | GNP-14 | 126,5 | 80 | 122 | 65 |
| 3/4" | GNP-14 | 131,5 | 80 | 122 | 65 |
| 1" | GNP-14 | 137,5 | 80 | 122 | 65 |
| 1 1/4" | GNP-44 | 189 | 117,5 | 168 | 83 |
| 1 1/2" | GNP-44 | 194 | 117,5 | 168 | 83 |
| 2" | GNP-44 | 201 | 117,5 | 168 | 83 |
| 2 1/2" | GNP-94 | 258 | 138,5 | 204 | 103 |
| 3" | GNP-94 | 268 | 138,5 | 204 | 103 |
| 4" | GNP-198 | 308 | 163 | 268 | 121,5 |
| 6" | GNP-513 | 451,5 | 201,5 | 390 | 152 |
| 8" | GNP-800 | 627 | 227 | 454 | 174 |

| GNP | | | | | |
|-------------|-------------|-------|-------|-----|-------|
| Medida/Size | MOD. ACT | A | E | L | D |
| 1/2" | GNP-24/S4 | 148 | 102 | 147 | 71,5 |
| 3/4" | GNP-44/S4 | 169 | 117,5 | 168 | 83 |
| 1" | GNP-44/S5 | 175 | 117,5 | 168 | 83 |
| 1 1/4" | GNP-60/S5 | 201 | 129,5 | 184 | 92 |
| 1 1/2" | GNP-94/S5 | 215 | 138,5 | 204 | 103 |
| 2" | GNP-135/S5 | 230,5 | 147 | 262 | 108,5 |
| 2 1/2" | GNP-198/S4 | 281,5 | 163 | 268 | 121,5 |
| 3" | GNP-300/S5 | 314,5 | 185 | 296 | 142 |
| 4" | GNP-513/S5 | 346,5 | 201,5 | 390 | 152 |
| 6" | GNP-1280/S5 | 510 | 260 | 525 | 206 |
| 8" | GNP-2300/S5 | 718 | 318 | 610 | 260 |

| GNP Doble efecto / GNP Double acting | | | | |
|---------------------------------------|--------|-------------|---------|---|
| 5528A 04 122 | 1/2" | GNP-14 | 2,250 | - |
| 5528A 05 122 | 3/4" | GNP-14 | 2,900 | - |
| 5528A 06 122 | 1" | GNP-14 | 3,650 | - |
| 5528A 07 128 | 1 1/4" | GNP-44 | 6,270 | - |
| 5528A 08 128 | 1 1/2" | GNP-44 | 7,900 | - |
| 5528A 09 128 | 2" | GNP-44 | 9,860 | - |
| 5528A 10 142 | 2 1/2" | GNP-94 | 16,700 | - |
| 5528A 11 142 | 3" | GNP-94 | 21,150 | - |
| 5528A 12 150 | 4" | GNP-198 | 35,680 | - |
| 5528A 14 162 | 6" | GNP-513 | 66,200 | - |
| 5528A 16 166 | 8" | GNP-800 | 131,100 | - |
| GNP Simple efecto / GNP Spring return | | | | |
| 5528A 04 126 | 1/2" | GNP-24/S4 | 2,950 | - |
| 5528A 05 132 | 3/4" | GNP-44/S4 | 4,300 | - |
| 5528A 06 136 | 1" | GNP-44/S4 | 5,050 | - |
| 5528A 07 140 | 1 1/4" | GNP-60/S5 | 6,800 | - |
| 5528A 08 144 | 1 1/2" | GNP-94/S5 | 9,400 | - |
| 5528A 09 148 | 2" | GNP-135/S5 | 13,900 | - |
| 5528A 10 152 | 2 1/2" | GNP-198/S4 | 20,100 | - |
| 5528A 11 160 | 3" | GNP-300/S5 | 28,200 | - |
| 5528A 12 164 | 4" | GNP-513/S5 | 44,900 | - |
| 5528A 14 172 | 6" | GNP-1280/S5 | 124,100 | - |
| 5528A 16 178 | 8" | GNP-2300/S5 | 185,950 | - |

Ref. 5529

Válvula esfera 2 piezas bridada

Características de válvula ver art. 2529.

2 pieces ball valve with flanges

Valve characteristics see art. 2529.

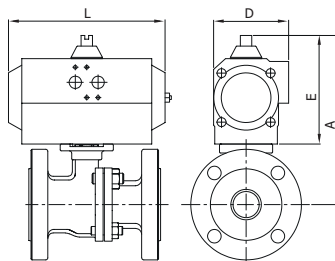

| GN | | | | | |
|-------------|----------|-----|-----|-----|-----|
| Medida/Size | MOD. ACT | A | E | L | D |
| 2 1/2" | GN-20 | 247 | 128 | 177 | 96 |
| 3" | GN-25 | 258 | 128 | 239 | 96 |
| 4" | GN-35 | 329 | 184 | 246 | 131 |
| 5" | GN-50 | 390 | 232 | 361 | 181 |
| 6" | GN-50 | 407 | 232 | 361 | 181 |

| GN | | | | | |
|-------------|----------|-----|-----|-----|-----|
| Medida/Size | MOD. ACT | A | E | L | D |
| 2 1/2" | GN-35/S3 | 303 | 184 | 246 | 131 |
| 3" | GN-40/S4 | 313 | 184 | 290 | 131 |
| 4" | GN-45/S4 | 343 | 198 | 351 | 145 |
| 5" | GN-55/S4 | 390 | 232 | 418 | 181 |
| 6" | GN-55/S5 | 407 | 232 | 418 | 181 |

| Gen-Air Doble efecto / Gen-Air Double acting | | | | |
|---|--------|----------|---------|---|
| 5529 10 64 | 2 1/2" | GN-20 | 20,700 | - |
| 5529 11 65 | 3" | GN-25 | 28,480 | - |
| 5529 12 67 | 4" | GN-35 | 38,460 | - |
| 5529 13 97 | 5" | GN-50 | 74,480 | - |
| 5529 14 97 | 6" | GN-50 | 84,000 | - |
| Gen-Air Simple efecto / Gen-Air Spring return | | | | |
| 5529 10 79 | 2 1/2" | GN-35/S3 | 32,200 | - |
| 5529 11 80 | 3" | GN-40/S4 | 35,510 | - |
| 5529 12 81 | 4" | GN-45/S4 | 47,920 | - |
| 5529 13 82 | 5" | GN-55/S4 | 99,550 | - |
| 5529 14 83 | 6" | GN-55/S5 | 118,500 | - |

03 AUTOMATIZACIÓN & CONTROL
AUTOMATION & CONTROL

LÍNEA INDUSTRIAL / INDUSTRIAL LINE

Ref. 5529



Válvula esfera 2 piezas bridada

Características de válvula ver art. 2529.

2 pieces ball valve with flanges

Valve characteristics see art. 2529.

| GNP | | | | | |
|-------------|----------|-------|-------|-----|-------|
| Medida/Size | MOD. ACT | A | E | L | D |
| 2 1/2" | GNP-60 | 292,5 | 129,5 | 184 | 92 |
| 3" | GNP-94 | 303,5 | 138,5 | 204 | 103 |
| 4" | GNP-198 | 294 | 163 | 268 | 121,5 |
| 5" | GNP-513 | 402 | 201,5 | 390 | 152 |
| 6" | GNP-513 | 451,5 | 201,5 | 390 | 152 |

| GNP | | | | | |
|-------------|-------------|-------|-------|-----|-------|
| Medida/Size | MOD. ACT | A | E | L | D |
| 2 1/2" | GNP-198/S5 | 326 | 163 | 268 | 121,5 |
| 3" | GNP-300/S5 | 350 | 185 | 296 | 142 |
| 4" | GNP-513/S5 | 385,5 | 201,5 | 390 | 152 |
| 5" | GNP-1280/S5 | 510 | 260 | 525 | 206 |
| 6" | GNP-1280/S5 | 510 | 260 | 525 | 206 |

| CÓDIGO CODE | MEDIDA SIZE | TIPO ACT. ACT. TYPE | PESO WEIGHT | P.V.P. € PRICE € |
|-------------|-------------|---------------------|-------------|------------------|
|-------------|-------------|---------------------|-------------|------------------|

| GNP Doble efecto / GNP Double acting | | | | |
|---------------------------------------|--------|-------------|---------|---|
| 5529 10 138 | 2 1/2" | GNP-60 | 20,530 | - |
| 5529 11 142 | 3" | GNP-94 | 27,780 | - |
| 5529 12 150 | 4" | GNP-198 | 36,780 | - |
| 5529 13 162 | 5" | GNP-513 | 68,550 | - |
| 5529 14 162 | 6" | GNP-513 | 75,700 | - |
| GNP Simple efecto / GNP Spring return | | | | |
| 5529 10 152 | 2 1/2" | GNP-198/S4 | 29,880 | - |
| 5529 11 160 | 3" | GNP-300/S5 | 35,200 | - |
| 5529 12 164 | 4" | GNP-513/S5 | 47,300 | - |
| 5529 13 172 | 5" | GNP-1280/S5 | 118,650 | - |
| 5529 14 172 | 6" | GNP-1280/S5 | 137,600 | - |

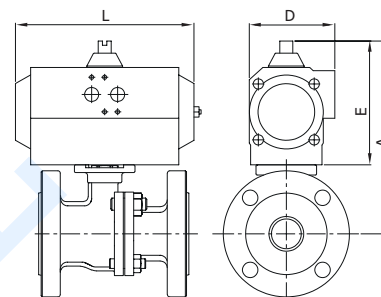

Ref. 5105



Válvula esfera 1 pieza tipo wafer

Características de válvula ver art. 2105.

1 piece full bore ball valve mounting between flanges PN-16 - wafer type

Valve characteristics see art. 2105.

| GNP | | | | | |
|-------------|----------|-------|-------|-----|-----|
| Medida/Size | MOD. ACT | A | E | L | D |
| 1" | GNP-44 | 242,5 | 117,5 | 168 | 83 |
| 1 1/4" | GNP-60 | 274,5 | 129,5 | 184 | 92 |
| 1 1/2" | GNP-60 | 288,5 | 129,5 | 184 | 92 |
| 2" | GNP-60 | 302,5 | 129,5 | 184 | 92 |
| 2 1/2" | GNP-94 | 337,5 | 138,5 | 204 | 103 |
| 3" | GNP-94 | 367,5 | 138,5 | 204 | 103 |
| 4" | GNP-300 | 449 | 185 | 296 | 142 |

| GNP | | | | | |
|-------------|-------------|-------|-------|-----|-------|
| Medida/Size | MOD. ACT | A | E | L | D |
| 1" | GNP-60/S5 | 254,5 | 129,5 | 184 | 92 |
| 1 1/4" | GNP-94/S5 | 283,5 | 138,5 | 204 | 103 |
| 1 1/2" | GNP-94/S5 | 297,5 | 138,5 | 204 | 103 |
| 2" | GNP-198/S4 | 336 | 163 | 268 | 121,5 |
| 2 1/2" | GNP-300/S5 | 384 | 185 | 296 | 142 |
| 3" | GNP-513/S5 | 430,5 | 201,5 | 390 | 152 |
| 4" | GNP-1280/S5 | 524 | 260 | 525 | 206 |

| GNP Doble efecto / GNP Double acting | | | | |
|---------------------------------------|--------|-------------|--------|---|
| 5105 06 128 | 1" | GNP-44 | 4,830 | - |
| 5105 07 138 | 1 1/4" | GNP-60 | 6,500 | - |
| 5105 08 138 | 1 1/2" | GNP-60 | 9,200 | - |
| 5105 09 138 | 2" | GNP-60 | 10,700 | - |
| 5105 10 142 | 2 1/2" | GNP-94 | 18,300 | - |
| 5105 11 142 | 3" | GNP-94 | 23,300 | - |
| 5105 12 158 | 4" | GNP-300 | 38,700 | - |
| GNP Simple efecto / GNP Spring return | | | | |
| 5105 06 140 | 1" | GNP-60/S5 | 5,600 | - |
| 5105 07 144 | 1 1/4" | GNP-94/S5 | 6,170 | - |
| 5105 08 144 | 1 1/2" | GNP-94/S5 | 10,100 | - |
| 5105 09 152 | 2" | GNP-198/S4 | 14,700 | - |
| 5105 10 160 | 2 1/2" | GNP-300/S5 | 25,400 | - |
| 5105 11 164 | 3" | GNP-513/S5 | 34,800 | - |
| 5105 12 172 | 4" | GNP-1280/S5 | 76,500 | - |

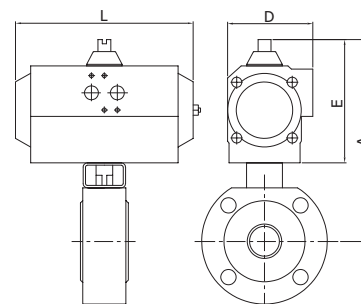

| CÓDIGO CODE | MEDIDA SIZE | TIPO ACT. ACT. TYPE | PESO WEIGHT | P.V.P. € PRICE € |
|----------------|----------------|------------------------|----------------|---------------------|
|----------------|----------------|------------------------|----------------|---------------------|

Ref. 5115

Válvula esfera 1 pieza tipo wafer con cámara de calefacción

Características de válvula ver art. 2115.

1 piece full bore ball valve with heating chamber. Mounting between flanges PN-16 wafer type

Valve characteristics see art. 2115.



| GNP | | | | | |
|-------------|----------|-------|-------|-----|-----|
| Medida/Size | MOD. ACT | A | E | L | D |
| 1" | GNP-44 | 242,5 | 117,5 | 168 | 83 |
| 1 1/4" | GNP-60 | 274,5 | 129,5 | 184 | 92 |
| 1 1/2" | GNP-60 | 288,5 | 129,5 | 184 | 92 |
| 2" | GNP-60 | 302,5 | 129,5 | 184 | 92 |
| 2 1/2" | GNP-94 | 337,5 | 138,5 | 204 | 103 |
| 3" | GNP-94 | 367,5 | 138,5 | 204 | 103 |
| 4" | GNP-300 | 449 | 185 | 296 | 142 |

| GNP | | | | | |
|-------------|-------------|-------|-------|-----|-------|
| Medida/Size | MOD. ACT | A | E | L | D |
| 1" | GNP-60/S5 | 254,5 | 129,5 | 184 | 92 |
| 1 1/4" | GNP-94/S5 | 283,5 | 138,5 | 204 | 103 |
| 1 1/2" | GNP-94/S5 | 297,5 | 138,5 | 204 | 103 |
| 2" | GNP-198/S4 | 336 | 163 | 268 | 121,5 |
| 2 1/2" | GNP-300/S5 | 384 | 185 | 296 | 142 |
| 3" | GNP-513/S5 | 430,5 | 201,5 | 390 | 152 |
| 4" | GNP-1280/S5 | 524 | 260 | 525 | 206 |

| GNP Doble efecto / GNP Double acting | | | | |
|---------------------------------------|--------|-------------|--------|---|
| 5115 06 128 | 1" | GNP-44 | 4,830 | - |
| 5115 07 138 | 1 1/4" | GNP-60 | 6,500 | - |
| 5115 08 138 | 1 1/2" | GNP-60 | 9,200 | - |
| 5115 09 138 | 2" | GNP-60 | 10,700 | - |
| 5115 10 142 | 2 1/2" | GNP-94 | 18,300 | - |
| 5115 11 142 | 3" | GNP-94 | 23,300 | - |
| 5115 12 158 | 4" | GNP-300 | 38,700 | - |
| GNP Simple efecto / GNP Spring return | | | | |
| 5115 06 140 | 1" | GNP-60/S5 | 5,600 | - |
| 5115 07 144 | 1 1/4" | GNP-94/S5 | 6,170 | - |
| 5115 08 144 | 1 1/2" | GNP-94/S5 | 10,100 | - |
| 5115 09 152 | 2" | GNP-198/S4 | 14,700 | - |
| 5115 10 160 | 2 1/2" | GNP-300/S5 | 25,400 | - |
| 5115 11 164 | 3" | GNP-513/S5 | 34,800 | - |
| 5115 12 172 | 4" | GNP-1280/S5 | 76,500 | - |

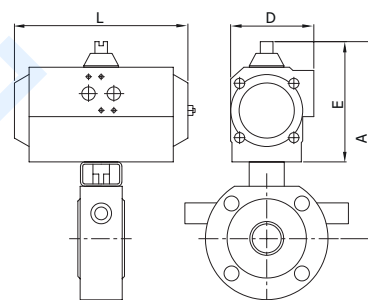

Ref. 5118

Válvula esfera 1 pieza tipo wafer

Características de válvula ver art. 2118.

1 piece full ball valve wafer type

Valve characteristics see art. 2118.



| GNP | | | | | |
|-------------|----------|-----|-----|-----|-------|
| Medida/Size | MOD. ACT | A | E | L | D |
| 1/2" | GNP-14 | 185 | 80 | 122 | 65 |
| 3/4" | GNP-14 | 195 | 80 | 122 | 65 |
| 1" | GNP-14 | 138 | 80 | 122 | 65 |
| 1 1/4" | GNP-44 | 188 | 118 | 168 | 83 |
| 1 1/2" | GNP-44 | 195 | 118 | 168 | 83 |
| 2" | GNP-44 | 203 | 118 | 168 | 83 |
| 2 1/2" | GNP-94 | 234 | 139 | 204 | 103 |
| 3" | GNP-94 | 250 | 139 | 204 | 103 |
| 4" | GNP-198 | 286 | 163 | 268 | 121,5 |

| GNP | | | | | |
|-------------|------------|-------|-------|-----|-------|
| Medida/Size | MOD. ACT | A | E | L | D |
| 1/2" | GNP-44/S4 | 222,5 | 117,5 | 168 | 83 |
| 3/4" | GNP-44/S4 | 232,5 | 117,5 | 168 | 83 |
| 1" | GNP-44/S5 | 175,5 | 117,5 | 168 | 83 |
| 1 1/4" | GNP-60/S5 | 199,5 | 129,5 | 184 | 92 |
| 1 1/2" | GNP-94/S5 | 215,5 | 138,5 | 204 | 103 |
| 2" | GNP-135/S5 | 232 | 147 | 262 | 108,5 |
| 2 1/2" | GNP-198/S4 | 258 | 163 | 268 | 121,5 |
| 3" | GNP-300/S5 | 296 | 185 | 296 | 142 |
| 4" | GNP-513/S5 | 324,5 | 201,5 | 390 | 152 |

| GNP Doble efecto / GNP Double acting | | | | |
|---------------------------------------|--------|------------|--------|---|
| 5118 04 122 | 1/2" | GNP-14 | 2,450 | - |
| 5118 05 122 | 3/4" | GNP-14 | 2,650 | - |
| 5118 06 122 | 1" | GNP-14 | 3,280 | - |
| 5118 07 128 | 1 1/4" | GNP-44 | 5,820 | - |
| 5118 08 128 | 1 1/2" | GNP-44 | 6,450 | - |
| 5118 09 128 | 2" | GNP-44 | 7,550 | - |
| 5118 10 142 | 2 1/2" | GNP-94 | 11,000 | - |
| 5118 11 142 | 3" | GNP-94 | 13,600 | - |
| 5118 12 150 | 4" | GNP-198 | 23,180 | - |
| GNP Simple efecto / GNP Spring return | | | | |
| 5118 04 134 | 1/2" | GNP-44/S4 | 3,850 | - |
| 5118 05 134 | 3/4" | GNP-44/S4 | 4,050 | - |
| 5118 06 136 | 1" | GNP-44/S5 | 4,680 | - |
| 5118 07 140 | 1 1/4" | GNP-60/S5 | 6,350 | - |
| 5118 08 144 | 1 1/2" | GNP-94/S5 | 7,950 | - |
| 5118 09 148 | 2" | GNP-135/S5 | 10,950 | - |
| 5118 10 152 | 2 1/2" | GNP-198/S4 | 14,400 | - |
| 5118 11 160 | 3" | GNP-300/S5 | 20,400 | - |
| 5118 12 164 | 4" | GNP-513/S5 | 32,400 | - |

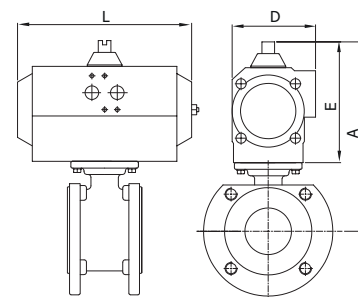

03 AUTOMATIZACIÓN & CONTROL
AUTOMATION & CONTROL

LÍNEA INDUSTRIAL / INDUSTRIAL LINE

Ref. 5519

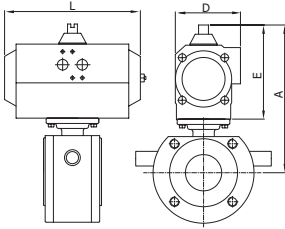

Válvula esfera 1 pieza tipo wafer con cámara de calefacción

Características de válvula ver art. 2119.

1 piece ball valve with heating chamber

Valve characteristics see art. 2119.

| GNP | | | | | |
|-------------|----------|-----|-----|-----|-------|
| Medida/Size | MOD. ACT | A | E | L | D |
| 1/2" | GNP-14 | 185 | 80 | 122 | 65 |
| 3/4" | GNP-14 | 195 | 80 | 122 | 65 |
| 1" | GNP-14 | 138 | 80 | 122 | 65 |
| 1 1/4" | GNP-44 | 188 | 118 | 168 | 83 |
| 1 1/2" | GNP-44 | 195 | 118 | 168 | 83 |
| 2" | GNP-44 | 203 | 118 | 168 | 83 |
| 2 1/2" | GNP-94 | 234 | 139 | 204 | 103 |
| 3" | GNP-94 | 250 | 139 | 204 | 103 |
| 4" | GNP-198 | 286 | 163 | 268 | 121,5 |

| GNP | | | | | |
|-------------|------------|-------|-------|-----|-------|
| Medida/Size | MOD. ACT | A | E | L | D |
| 1/2" | GNP-44/S4 | 222,5 | 117,5 | 168 | 83 |
| 3/4" | GNP-44/S4 | 232,5 | 117,5 | 168 | 83 |
| 1" | GNP-44/S5 | 175,5 | 117,5 | 168 | 83 |
| 1 1/4" | GNP-60/S5 | 199,5 | 129,5 | 184 | 92 |
| 1 1/2" | GNP-94/S5 | 215,5 | 138,5 | 204 | 103 |
| 2" | GNP-135/S5 | 232 | 147 | 262 | 108,5 |
| 2 1/2" | GNP-198/S4 | 258 | 163 | 268 | 121,5 |
| 3" | GNP-300/S5 | 296 | 185 | 296 | 142 |
| 4" | GNP-513/S5 | 324,5 | 201,5 | 390 | 152 |

| CÓDIGO CODE | MEDIDA SIZE | TIPO ACT. ACT. TYPE | PESO WEIGHT | P.V.P. € PRICE € |
|-------------|-------------|---------------------|-------------|------------------|
|-------------|-------------|---------------------|-------------|------------------|

| GNP Doble efecto / GNP Double acting | | | | |
|---------------------------------------|--------|------------|--------|---|
| 5519 04 122 | 1/2" | GNP-14 | 2,550 | - |
| 5519 05 122 | 3/4" | GNP-14 | 2,760 | - |
| 5519 06 122 | 1" | GNP-14 | 3,430 | - |
| 5519 07 128 | 1 1/4" | GNP-44 | 6,070 | - |
| 5519 08 128 | 1 1/2" | GNP-44 | 8,000 | - |
| 5519 09 128 | 2" | GNP-44 | 8,000 | - |
| 5519 10 142 | 2 1/2" | GNP-94 | 11,750 | - |
| 5519 11 142 | 3" | GNP-94 | 14,600 | - |
| 5519 12 150 | 4" | GNP-198 | 24,480 | - |
| GNP Simple efecto / GNP Spring return | | | | |
| 5519 04 134 | 1/2" | GNP-44/S4 | 3,850 | - |
| 5519 05 134 | 3/4" | GNP-44/S4 | 4,050 | - |
| 5519 06 136 | 1" | GNP-44/S5 | 4,680 | - |
| 5519 07 140 | 1 1/4" | GNP-60/S5 | 6,350 | - |
| 5519 08 144 | 1 1/2" | GNP-94/S5 | 7,950 | - |
| 5519 09 148 | 2" | GNP-135/S5 | 10,950 | - |
| 5519 10 152 | 2 1/2" | GNP-198/S4 | 14,400 | - |
| 5519 11 160 | 3" | GNP-300/S5 | 20,700 | - |
| 5519 12 164 | 4" | GNP-513/S5 | 32,400 | - |

Ref. 5111

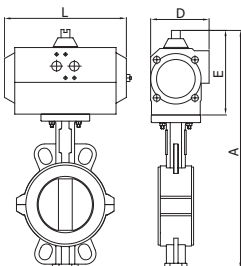

Válvula mariposa tipo wafer

Características de válvula ver art. 2101.

Butterfly valve wafer type

Valve characteristics see art. 2101.

| GNP | | | | | |
|-------------|----------|-------|-------|-----|-------|
| Medida/Size | MOD. ACT | A | E | L | D |
| 2" | GNP-44 | 337,5 | 117,5 | 168 | 83 |
| 2 1/2" | GNP-44 | 356,5 | 117,5 | 168 | 83 |
| 3" | GNP-60 | 382,5 | 129,5 | 184 | 92 |
| 4" | GNP-94 | 428,5 | 138,5 | 204 | 103 |
| 5" | GNP-198 | 480 | 163 | 268 | 121,5 |
| 6" | GNP-300 | 534 | 185 | 296 | 142 |
| 8" | GNP-513 | 612,5 | 201,5 | 390 | 152 |

| GNP | | | | | |
|-------------|-------------|-------|-------|-----|-------|
| Medida/Size | MOD. ACT | A | E | L | D |
| 2" | GNP-94/S5 | 358,5 | 138,5 | 204 | 103 |
| 2 1/2" | GNP-94/S5 | 377,5 | 138,5 | 204 | 103 |
| 3" | GNP-135/S5 | 400 | 147 | 262 | 108,5 |
| 4" | GNP-198/S6 | 453 | 163 | 268 | 121,5 |
| 5" | GNP-513/S5 | 518,5 | 201,5 | 390 | 152 |
| 6" | GNP-800/S5 | 576 | 227 | 454 | 174 |
| 8" | GNP-1280/S5 | 671 | 260 | 525 | 206 |

| GNP Doble efecto / GNP Double acting | | | | |
|---------------------------------------|--------|-------------|--------|---|
| 5111 09 128 | 2" | GNP-44 | 6,120 | - |
| 5111 10 128 | 2 1/2" | GNP-44 | 6,380 | - |
| 5111 11 138 | 3" | GNP-60 | 7,540 | - |
| 5111 12 142 | 4" | GNP-94 | 8,560 | - |
| 5111 13 150 | 5" | GNP-198 | 13,570 | - |
| 5111 14 158 | 6" | GNP-300 | 16,240 | - |
| 5111 16 162 | 8" | GNP-513 | 33,578 | - |
| GNP Simple efecto / GNP Spring return | | | | |
| 5111 09 144 | 2" | GNP-94/S5 | 7,620 | - |
| 5111 10 144 | 2 1/2" | GNP-94/S5 | 7,880 | - |
| 5111 11 148 | 3" | GNP-135/S5 | 10,340 | - |
| 5111 12 156 | 4" | GNP-198/S6 | 13,330 | - |
| 5111 13 164 | 5" | GNP-513/S5 | 22,070 | - |
| 5111 14 168 | 6" | GNP-800/S5 | 30,640 | - |
| 5111 16 172 | 8" | GNP-1280/S5 | 60,080 | - |

| CÓDIGO CODE | MEDIDA SIZE | TIPO ACT. ACT. TYPE | PESO WEIGHT | P.V.P. € PRICE € |
|----------------|----------------|------------------------|----------------|---------------------|
|----------------|----------------|------------------------|----------------|---------------------|

Ref. 5113

Válvula mariposa tipo wafer

Características de válvula ver art. 2103.

Butterfly valve wafer type

Valve characteristics see art. 2103.



| GN | | | | | |
|-------------|----------|------|-----|-----|-----|
| Medida/Size | MOD. ACT | A | E | L | D |
| 2" | GN-15 | 350 | 111 | 165 | 81 |
| 2 1/2" | GN-15 | 364 | 111 | 165 | 81 |
| 3" | GN-17 | 379 | 111 | 197 | 81 |
| 4" | GN-20 | 433 | 128 | 177 | 96 |
| 5" | GN-25 | 470 | 128 | 239 | 96 |
| 6" | GN-25 | 496 | 128 | 239 | 96 |
| 8" | GN-35 | 614 | 184 | 246 | 131 |
| 10" | GN-40 | 695 | 184 | 290 | 131 |
| 12" | GN-45 | 769 | 198 | 351 | 145 |
| 14" | GN-60 | 787 | 287 | 420 | 230 |
| 16" | GN-60 | 857 | 287 | 420 | 230 |
| 18" | GN-65 | 912 | 287 | 502 | 230 |
| 20" | GN-70 | 1061 | 358 | 611 | 338 |

| GN | | | | | |
|-------------|----------|-----|-----|-----|-----|
| Medida/Size | MOD. ACT | A | E | L | D |
| 2" | GN-17/S5 | 350 | 111 | 197 | 81 |
| 2 1/2" | GN-25/S5 | 381 | 128 | 239 | 96 |
| 3" | GN-30/S4 | 415 | 147 | 230 | 114 |
| 4" | GN-30/S5 | 452 | 147 | 230 | 114 |
| 5" | GN-35/S4 | 527 | 184 | 246 | 131 |
| 6" | GN-35/S5 | 552 | 184 | 246 | 131 |
| 8" | GN-45/S4 | 628 | 198 | 351 | 145 |
| 10" | GN-50/S4 | 743 | 232 | 361 | 181 |
| 12" | GN-55/S6 | 803 | 232 | 418 | 181 |
| 14" | GN-70/S5 | 858 | 358 | 611 | 338 |
| 16" | GN-70/S6 | 928 | 358 | 611 | 338 |

| Gen-Air Doble efecto / Gen-Air Double acting | | | | |
|---|--------|----------|---------|---|
| 5113 09 48 | 2" | GN-15 | 6,230 | - |
| 5113 10 48 | 2 1/2" | GN-15 | 6,730 | - |
| 5113 11 53 | 3" | GN-17 | 7,610 | - |
| 5113 12 64 | 4" | GN-20 | 10,030 | - |
| 5113 13 65 | 5" | GN-25 | 13,070 | - |
| 5113 14 65 | 6" | GN-25 | 14,100 | - |
| 5113 16 67 | 8" | GN-35 | 23,480 | - |
| 5113 18 68 | 10" | GN-40 | 31,230 | - |
| 5113 20 69 | 12" | GN-45 | 45,400 | - |
| 5113 22 57 | 14" | GN-60 | 87,500 | - |
| 5113 24 54 | 16" | GN-60 | 108,000 | - |
| 5113 26 58 | 18" | GN-65 | 161,300 | - |
| 5113 28 100 | 20" | GN-70 | 219,000 | - |
| Gen-Air Simple efecto / Gen-Air Spring return | | | | |
| 5113 09 51 | 2" | GN-17/S5 | 5,560 | - |
| 5113 10 85 | 2 1/2" | GN-25/S5 | 9,380 | - |
| 5113 11 78 | 3" | GN-30/S4 | 10,970 | - |
| 5113 12 86 | 4" | GN-30/S5 | 12,870 | - |
| 5113 13 87 | 5" | GN-35/S4 | 16,700 | - |
| 5113 14 88 | 6" | GN-35/S5 | 19,520 | - |
| 5113 16 81 | 8" | GN-45/S4 | 26,920 | - |
| 5113 18 95 | 10" | GN-50/S4 | 41,130 | - |
| 5113 20 90 | 12" | GN-55/S6 | 59,400 | - |
| 5113 22 101 | 14" | GN-70/S5 | 139,000 | - |
| 5113 24 102 | 16" | GN-70/S6 | 153,700 | - |

Ref. 5113

Válvula mariposa tipo wafer

Características de válvula ver art. 2103.

Butterfly valve wafer type

Valve characteristics see art. 2103.



| GNP | | | | | |
|-------------|----------|-------|-------|-----|-------|
| Medida/Size | MOD. ACT | A | E | L | D |
| 2" | GNP-44 | 356,5 | 117,5 | 168 | 83 |
| 2 1/2" | GNP-44 | 370,5 | 117,5 | 168 | 83 |
| 3" | GNP-44 | 385,5 | 117,5 | 168 | 83 |
| 4" | GNP-60 | 434,5 | 129,5 | 184 | 92 |
| 5" | GNP-94 | 481,5 | 138,5 | 204 | 103 |
| 6" | GNP-94 | 506,5 | 138,5 | 204 | 103 |
| 8" | GNP-198 | 593 | 163 | 268 | 121,5 |
| 10" | GNP-300 | 696 | 185 | 296 | 142 |
| 12" | GNP-513 | 772,5 | 201,5 | 390 | 152 |
| 14" | GNP-1280 | 760 | 260 | 525 | 206 |
| 16" | GNP-1280 | 830 | 260 | 525 | 206 |
| 18" | GNP-1600 | 910 | 285 | 532 | 226 |
| 20" | GNP-2300 | 1021 | 318 | 610 | 260 |

| GNP | | | | | |
|-------------|-------------|-------|-------|-----|-------|
| Medida/Size | MOD. ACT | A | E | L | D |
| 2" | GNP-44/S4 | 356,5 | 117,5 | 168 | 83 |
| 2 1/2" | GNP-94/S5 | 391,5 | 138,5 | 204 | 103 |
| 3" | GNP-135/S5 | 415 | 147 | 262 | 108,5 |
| 4" | GNP-135/S5 | 452 | 147 | 262 | 108,5 |
| 5" | GNP-198/S5 | 506 | 163 | 268 | 121,5 |
| 6" | GNP-198/S6 | 531 | 163 | 268 | 121,5 |
| 8" | GNP-513/S5 | 631,5 | 201,5 | 390 | 152 |
| 10" | GNP-800/S5 | 738 | 227 | 454 | 174 |
| 12" | GNP-1280/S5 | 831 | 260 | 525 | 206 |
| 14" | GNP-2500/S5 | 856 | 356 | 722 | 294 |
| 16" | GNP-2500/S5 | 926 | 356 | 722 | 294 |
| 18" | GNP-3000/S6 | 1035 | 378 | 772 | 406 |
| 20" | GNP-3500/S5 | 1140 | 410 | 870 | 460 |

| GNP Doble efecto / GNP Double acting | | | | |
|---------------------------------------|--------|-------------|---------|---|
| 5113 09 128 | 2" | GNP-44 | 4,544 | - |
| 5113 10 128 | 2 1/2" | GNP-44 | 5,400 | - |
| 5113 11 128 | 3" | GNP-44 | 7,360 | - |
| 5113 12 138 | 4" | GNP-60 | 8,000 | - |
| 5113 13 142 | 5" | GNP-94 | 10,700 | - |
| 5113 14 142 | 6" | GNP-94 | 11,230 | - |
| 5113 16 150 | 8" | GNP-198 | 21,800 | - |
| 5113 18 158 | 10" | GNP-300 | 28,700 | - |
| 5113 20 162 | 12" | GNP-513 | 40,700 | - |
| 5113 22 171 | 14" | GNP-1280 | 75,450 | - |
| 5113 24 170 | 16" | GNP-1280 | 92,850 | - |
| 5113 26 174 | 18" | GNP-1600 | 162,600 | - |
| 5113 28 176 | 20" | GNP-2300 | 211,200 | - |
| GNP Simple efecto / GNP Spring return | | | | |
| 5113 09 132 | 2" | GNP-44/S4 | 4,650 | - |
| 5113 10 144 | 2 1/2" | GNP-94/S5 | 6,900 | - |
| 5113 11 148 | 3" | GNP-135/S5 | 9,300 | - |
| 5113 12 148 | 4" | GNP-135/S5 | 11,500 | - |
| 5113 13 154 | 5" | GNP-198/S5 | 13,426 | - |
| 5113 14 156 | 6" | GNP-198/S6 | 15,700 | - |
| 5113 16 164 | 8" | GNP-513/S5 | 28,468 | - |
| 5113 18 168 | 10" | GNP-800/S5 | 44,500 | - |
| 5113 20 172 | 12" | GNP-1280/S5 | 63,105 | - |
| 5113 22 180 | 14" | GNP-2500/S5 | 144,550 | - |
| 5113 24 180 | 16" | GNP-2500/S5 | 117,500 | - |
| 5113 26 185 | 18" | GNP-3000/S6 | 267,000 | - |
| 5113 28 190 | 20" | GNP-3500/S5 | 395,000 | - |

03 AUTOMATIZACIÓN & CONTROL
AUTOMATION & CONTROL

LÍNEA INDUSTRIAL / INDUSTRIAL LINE

Ref. 5119

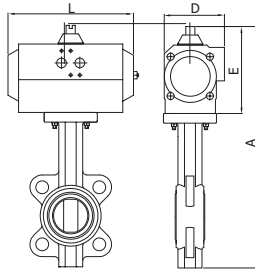

Válvula mariposa tipo wafer

Características de válvula ver art. 2109.

Butterfly valve wafer type

Valve characteristics see art. 2109.

| GN | | | | | |
|-------------|----------|------|-----|-----|-----|
| Medida/Size | MOD. ACT | A | E | L | D |
| 2" | GN-15 | 350 | 111 | 165 | 81 |
| 2 1/2" | GN-15 | 364 | 111 | 165 | 81 |
| 3" | GN-17 | 379 | 111 | 197 | 81 |
| 4" | GN-20 | 433 | 128 | 177 | 96 |
| 5" | GN-25 | 470 | 128 | 239 | 96 |
| 6" | GN-25 | 496 | 128 | 239 | 96 |
| 8" | GN-35 | 614 | 184 | 246 | 131 |
| 10" | GN-40 | 695 | 184 | 290 | 131 |
| 12" | GN-45 | 769 | 198 | 351 | 145 |
| 14" | GN-60 | 787 | 287 | 420 | 230 |
| 16" | GN-60 | 857 | 287 | 420 | 230 |
| 18" | GN-65 | 912 | 287 | 502 | 230 |
| 20" | GN-70 | 1061 | 358 | 611 | 338 |

| GN | | | | | |
|-------------|----------|-----|-----|-----|-----|
| Medida/Size | MOD. ACT | A | E | L | D |
| 2" | GN-17/S5 | 350 | 111 | 197 | 81 |
| 2 1/2" | GN-25/S5 | 381 | 128 | 239 | 96 |
| 3" | GN-30/S4 | 415 | 147 | 230 | 114 |
| 4" | GN-30/S5 | 452 | 147 | 230 | 114 |
| 5" | GN-35/S4 | 527 | 184 | 246 | 131 |
| 6" | GN-35/S5 | 552 | 184 | 246 | 131 |
| 8" | GN-45/S4 | 628 | 198 | 351 | 145 |
| 10" | GN-50/S4 | 743 | 232 | 361 | 181 |
| 12" | GN-55/S6 | 803 | 232 | 418 | 181 |
| 14" | GN-70/S5 | 858 | 358 | 611 | 338 |
| 16" | GN-70/S6 | 928 | 358 | 611 | 338 |

| CÓDIGO CODE | MEDIDA SIZE | TIPO ACT. ACT. TYPE | PESO WEIGHT | P.V.P. € PRICE € |
|-------------|-------------|---------------------|-------------|------------------|
|-------------|-------------|---------------------|-------------|------------------|

| Gen-Air Doble efecto / Gen-Air Double acting | | | | |
|---|--------|----------|---------|---|
| 5119 09 48 | 2" | GN-15 | 6,230 | - |
| 5119 10 48 | 2 1/2" | GN-15 | 6,730 | - |
| 5119 11 53 | 3" | GN-17 | 7,610 | - |
| 5119 12 64 | 4" | GN-20 | 10,030 | - |
| 5119 13 65 | 5" | GN-25 | 13,070 | - |
| 5119 14 65 | 6" | GN-25 | 14,100 | - |
| 5119 16 67 | 8" | GN-35 | 23,480 | - |
| 5119 18 68 | 10" | GN-40 | 31,230 | - |
| 5119 20 69 | 12" | GN-45 | 45,400 | - |
| 5119 22 57 | 14" | GN-60 | 87,500 | - |
| 5119 24 54 | 16" | GN-60 | 108,000 | - |
| 5119 26 58 | 18" | GN-65 | 164,000 | - |
| 5119 28 100 | 20" | GN-70 | 219,000 | - |
| Gen-Air Simple efecto / Gen-Air Spring return | | | | |
| 5119 09 51 | 2" | GN-17/S5 | 5,560 | - |
| 5119 10 85 | 2 1/2" | GN-25/S5 | 9,380 | - |
| 5119 11 78 | 3" | GN-30/S4 | 10,970 | - |
| 5119 12 86 | 4" | GN-30/S5 | 12,870 | - |
| 5119 13 87 | 5" | GN-35/S4 | 16,700 | - |
| 5119 14 88 | 6" | GN-35/S5 | 19,520 | - |
| 5119 16 81 | 8" | GN-45/S4 | 29,400 | - |
| 5119 18 95 | 10" | GN-50/S4 | 41,130 | - |
| 5119 20 90 | 12" | GN-55/S6 | 59,400 | - |
| 5119 22 101 | 14" | GN-70/S5 | 139,000 | - |
| 5119 24 102 | 16" | GN-70/S6 | 153,700 | - |

Ref. 5119

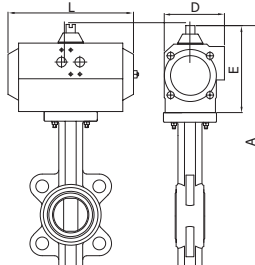

Válvula mariposa tipo wafer

Características de válvula ver art. 2109.

Butterfly valve wafer type

Valve characteristics see art. 2109.

| GNP | | | | | |
|-------------|----------|-------|-------|-----|-------|
| Medida/Size | MOD. ACT | A | E | L | D |
| 2" | GNP-44 | 356,5 | 117,5 | 168 | 83 |
| 2 1/2" | GNP-44 | 370,5 | 117,5 | 168 | 83 |
| 3" | GNP-44 | 385,5 | 117,5 | 168 | 83 |
| 4" | GNP-60 | 434,5 | 129,5 | 184 | 92 |
| 5" | GNP-94 | 481,5 | 138,5 | 204 | 103 |
| 6" | GNP-94 | 506,5 | 138,5 | 204 | 103 |
| 8" | GNP-198 | 593 | 163 | 268 | 121,5 |
| 10" | GNP-300 | 696 | 185 | 296 | 142 |
| 12" | GNP-513 | 772,5 | 201,5 | 390 | 152 |
| 14" | GNP-1280 | 760 | 260 | 260 | 206 |
| 16" | GNP-1280 | 830 | 260 | 525 | 206 |
| 18" | GNP-1600 | 910 | 285 | 532 | 226 |
| 20" | GNP-2300 | 1021 | 318 | 610 | 260 |

| GNP | | | | | |
|-------------|-------------|-------|-------|-----|-------|
| Medida/Size | MOD. ACT | A | E | L | D |
| 2" | GNP-44/S4 | 356,5 | 117,5 | 168 | 83 |
| 2 1/2" | GNP-94/S5 | 391,5 | 138,5 | 204 | 103 |
| 3" | GNP-135/S5 | 415 | 147 | 262 | 108,5 |
| 4" | GNP-135/S5 | 452 | 147 | 262 | 108,5 |
| 5" | GNP-198/S5 | 506 | 163 | 268 | 121,5 |
| 6" | GNP-198/S6 | 531 | 163 | 268 | 121,5 |
| 8" | GNP-513/S5 | 631,5 | 201,5 | 390 | 152 |
| 10" | GNP-800/S5 | 738 | 227 | 454 | 174 |
| 12" | GNP-1280/S5 | 831 | 260 | 525 | 206 |
| 14" | GNP-2500/S5 | 856 | 356 | 722 | 294 |
| 16" | GNP-2500/S5 | 926 | 356 | 722 | 294 |
| 18" | GNP-3000/S6 | 1035 | 378 | 772 | 406 |
| 20" | GNP-3500/S5 | 1140 | 410 | 870 | 460 |

| GNP Doble efecto / GNP Double acting | | | | |
|---------------------------------------|--------|-------------|---------|---|
| 5119 09 128 | 2" | GNP-44 | 4,900 | - |
| 5119 10 128 | 2 1/2" | GNP-44 | 5,400 | - |
| 5119 11 128 | 3" | GNP-44 | 5,400 | - |
| 5119 12 138 | 4" | GNP-60 | 7,800 | - |
| 5119 13 142 | 5" | GNP-94 | 10,500 | - |
| 5119 14 142 | 6" | GNP-94 | 10,810 | - |
| 5119 16 150 | 8" | GNP-198 | 19,130 | - |
| 5119 18 158 | 10" | GNP-300 | 30,200 | - |
| 5119 20 162 | 12" | GNP-513 | 41,070 | - |
| 5119 22 171 | 14" | GNP-1280 | 74,250 | - |
| 5119 24 170 | 16" | GNP-1280 | 116,700 | - |
| 5119 26 174 | 18" | GNP-1600 | 124,100 | - |
| 5119 28 176 | 20" | GNP-2300 | 165,850 | - |
| GNP Simple efecto / GNP Spring return | | | | |
| 5119 09 132 | 2" | GNP-44/S4 | 5,170 | - |
| 5119 10 144 | 2 1/2" | GNP-94/S5 | 6,900 | - |
| 5119 11 148 | 3" | GNP-135/S5 | 10,900 | - |
| 5119 12 148 | 4" | GNP-135/S5 | 12,800 | - |
| 5119 13 154 | 5" | GNP-198/S5 | 14,380 | - |
| 5119 14 156 | 6" | GNP-198/S6 | 17,200 | - |
| 5119 16 164 | 8" | GNP-513/S5 | 28,800 | - |
| 5119 18 168 | 10" | GNP-800/S5 | 44,500 | - |
| 5119 20 172 | 12" | GNP-1280/S5 | 83,600 | - |
| 5119 22 180 | 14" | GNP-2500/S5 | 143,350 | - |
| 5119 24 180 | 16" | GNP-2500/S5 | 163,820 | - |
| 5119 26 185 | 18" | GNP-3000/S6 | 267,000 | - |
| 5119 28 190 | 20" | GNP-3500/S5 | 395,000 | - |

Válvula con elastómero NBR (5119B), Precios a consultar. / NBR elastomer valve (5119B), Prices on request.

Ref. 5114

Válvula mariposa tipo wafer inoxidable

Características de válvula ver art. 2104.

Stainless steel butterfly valve wafer type

Valve characteristics see art. 2104.

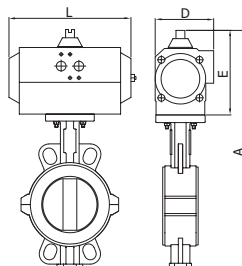

| GN | | | | | |
|-------------|----------|-----|-----|-----|-----|
| Medida/Size | MOD. ACT | A | E | L | D |
| 2" | GN-15 | 321 | 111 | 165 | 81 |
| 2 1/2" | GN-17 | 331 | 111 | 197 | 81 |
| 3" | GN-20 | 356 | 128 | 177 | 96 |
| 4" | GN-25 | 402 | 128 | 239 | 96 |
| 5" | GN-35 | 490 | 184 | 246 | 131 |
| 6" | GN-40 | 519 | 184 | 290 | 131 |
| 8" | GN-50 | 641 | 232 | 361 | 181 |
| 10" | GN-55 | 706 | 232 | 428 | 181 |

| GN | | | | | |
|-------------|----------|-----|-----|-----|-----|
| Medida/Size | MOD. ACT | A | E | L | D |
| 2" | GN-25/S4 | 338 | 128 | 239 | 96 |
| 2 1/2" | GN-25/S5 | 348 | 128 | 239 | 96 |
| 3" | GN-30/S4 | 375 | 147 | 230 | 114 |
| 4" | GN-35/S5 | 458 | 184 | 246 | 131 |
| 5" | GN-45/S5 | 504 | 198 | 351 | 145 |
| 6" | GN-50/S5 | 567 | 232 | 361 | 181 |
| 8" | GN-55/S5 | 698 | 287 | 418 | 181 |

| CÓDIGO CODE | MEDIDA SIZE | TIPO ACT. ACT. TYPE | PESO WEIGHT | P.V.P. € PRICE € |
|-------------|-------------|---------------------|-------------|------------------|
|-------------|-------------|---------------------|-------------|------------------|

| Gen-Air Doble efecto / Gen-Air Double acting | | | | |
|---|--------|----------|--------|---|
| 5114 09 63 | 2" | GN-15 | 5,630 | - |
| 5114 10 52 | 2 1/2" | GN-17 | 6,570 | - |
| 5114 11 64 | 3" | GN-20 | 7,770 | - |
| 5114 12 65 | 4" | GN-25 | 10,500 | - |
| 5114 13 67 | 5" | GN-35 | 15,780 | - |
| 5114 14 68 | 6" | GN-40 | 18,630 | - |
| 5114 16 97 | 8" | GN-50 | 32,500 | - |
| 5114 18 84 | 10" | GN-55 | 47,100 | - |
| Gen-Air Simple efecto / Gen-Air Spring return | | | | |
| 5114 09 77 | 2" | GN-25/S4 | 8,280 | - |
| 5114 10 85 | 2 1/2" | GN-25/S5 | 8,880 | - |
| 5114 11 78 | 3" | GN-30/S4 | 10,470 | - |
| 5114 12 88 | 4" | GN-35/S5 | 15,520 | - |
| 5114 13 89 | 5" | GN-45/S5 | 23,220 | - |
| 5114 14 98 | 6" | GN-50/S5 | 32,230 | - |
| 5114 16 99 | 8" | GN-55/S5 | 60,600 | - |

Ref. 5114

Válvula mariposa tipo wafer inoxidable

Características de válvula ver art. 2104.

Stainless steel butterfly valve wafer type

Valve characteristics see art. 2104.

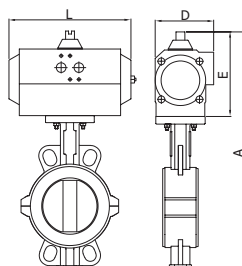

| GNP | | | | | |
|-------------|----------|-------|-------|-----|-------|
| Medida/Size | MOD. ACT | A | E | L | D |
| 2" | GNP-44 | 327,5 | 117,5 | 168 | 83 |
| 2 1/2" | GNP-44 | 337,5 | 117,5 | 168 | 83 |
| 3" | GNP-60 | 357,5 | 129,5 | 184 | 92 |
| 4" | GNP-94 | 412,5 | 138,5 | 204 | 103 |
| 5" | GNP-198 | 469 | 163 | 268 | 121,5 |
| 6" | GNP-300 | 520 | 185 | 296 | 142 |
| 8" | GNP-513 | 610,5 | 201,5 | 390 | 152 |
| 10" | GNP-800 | 701,0 | 227,0 | 454 | 174 |

| GNP | | | | | |
|-------------|-------------|-------|-------|-----|-------|
| Medida/Size | MOD. ACT | A | E | L | D |
| 2" | GNP-94/S5 | 348,5 | 138,5 | 204 | 103 |
| 2 1/2" | GNP-94/S5 | 358,5 | 138,5 | 204 | 103 |
| 3" | GNP-135/S5 | 375 | 147 | 262 | 108,5 |
| 4" | GNP-198/S6 | 437 | 163 | 268 | 121,5 |
| 5" | GNP-513/S5 | 507,5 | 201,5 | 390 | 152 |
| 6" | GNP-800/S5 | 562 | 227 | 454 | 174 |
| 8" | GNP-1280/S5 | 669 | 260 | 525 | 206 |

| GNP Doble efecto / GNP Double acting | | | | |
|---------------------------------------|--------|-------------|--------|---|
| 5114 09 128 | 2" | GNP-44 | 4,500 | - |
| 5114 10 128 | 2 1/2" | GNP-44 | 5,050 | - |
| 5114 11 138 | 3" | GNP-60 | 7,600 | - |
| 5114 12 142 | 4" | GNP-94 | 9,800 | - |
| 5114 13 150 | 5" | GNP-198 | 14,100 | - |
| 5114 14 158 | 6" | GNP-300 | 18,600 | - |
| 5114 16 162 | 8" | GNP-513 | 26,700 | - |
| 5114 18 166 | 10" | GNP-800 | 45,200 | - |
| GNP Simple efecto / GNP Spring return | | | | |
| 5114 09 144 | 2" | GNP-94/S5 | 6,050 | - |
| 5114 10 144 | 2 1/2" | GNP-94/S5 | 8,000 | - |
| 5114 11 148 | 3" | GNP-135/S5 | 10,400 | - |
| 5114 12 156 | 4" | GNP-198/S6 | 13,200 | - |
| 5114 13 164 | 5" | GNP-513/S5 | 22,600 | - |
| 5114 14 168 | 6" | GNP-800/S5 | 32,900 | - |
| 5114 16 172 | 8" | GNP-1280/S5 | 60,800 | - |

03 AUTOMATIZACIÓN & CONTROL
AUTOMATION & CONTROL

LÍNEA INDUSTRIAL / INDUSTRIAL LINE

Ref. 5508

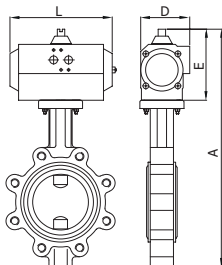

Válvula mariposa tipo LUG (bridas DIN)

Características de válvula ver art. 2108.

Butterfly valve LUG type (DIN flanges)

Valve characteristics see art. 2108.

| GN | | | | | |
|-------------|----------|-----|-----|-----|-----|
| Medida/Size | MOD. ACT | A | E | L | D |
| 2" | GN-15 | 351 | 111 | 165 | 81 |
| 2 1/2" | GN-15 | 364 | 111 | 165 | 81 |
| 3" | GN-17 | 379 | 111 | 197 | 81 |
| 4" | GN-20 | 433 | 128 | 177 | 96 |
| 5" | GN-25 | 471 | 128 | 239 | 96 |
| 6" | GN-25 | 496 | 128 | 239 | 96 |
| 8" | GN-35 | 614 | 184 | 246 | 131 |
| 10" | GN-40 | 695 | 184 | 290 | 131 |
| 12" | GN-45 | 770 | 198 | 351 | 145 |

| GN | | | | | |
|-------------|----------|-----|-----|-----|-----|
| Medida/Size | MOD. ACT | A | E | L | D |
| 2" | GN-17/S5 | 351 | 111 | 197 | 81 |
| 2 1/2" | GN-25/S5 | 381 | 128 | 239 | 96 |
| 3" | GN-30/S4 | 415 | 147 | 230 | 114 |
| 4" | GN-30/S5 | 452 | 147 | 230 | 114 |
| 5" | GN-35/S4 | 527 | 184 | 246 | 131 |
| 6" | GN-35/S5 | 552 | 184 | 246 | 131 |
| 8" | GN-45/S4 | 628 | 198 | 351 | 145 |
| 10" | GN-50/S4 | 743 | 232 | 361 | 181 |
| 12" | GN-55/S6 | 804 | 232 | 418 | 181 |

| CÓDIGO CODE | MEDIDA SIZE | TIPO ACT. ACT. TYPE | PESO WEIGHT | P.V.P. € PRICE € |
|-------------|-------------|---------------------|-------------|------------------|
|-------------|-------------|---------------------|-------------|------------------|

| Gen-Air Doble efecto / Gen-Air Double acting | | | | |
|---|--------|----------|--------|---|
| 5508 09 48 | 2" | GN-15 | 6,630 | - |
| 5508 10 48 | 2 1/2" | GN-15 | 7,330 | - |
| 5508 11 53 | 3" | GN-17 | 6,630 | - |
| 5508 12 64 | 4" | GN-20 | 11,830 | - |
| 5508 13 65 | 5" | GN-25 | 15,170 | - |
| 5508 14 65 | 6" | GN-25 | 14,500 | - |
| 5508 16 67 | 8" | GN-35 | 25,780 | - |
| 5508 18 68 | 10" | GN-40 | 37,330 | - |
| 5508 20 69 | 12" | GN-45 | 56,900 | - |
| Gen-Air Simple efecto / Gen-Air Spring return | | | | |
| 5508 09 51 | 2" | GN-17/S5 | 5,800 | - |
| 5508 10 85 | 2 1/2" | GN-25/S5 | 9,980 | - |
| 5508 11 78 | 3" | GN-30/S4 | 11,370 | - |
| 5508 12 86 | 4" | GN-30/S5 | 14,670 | - |
| 5508 13 87 | 5" | GN-35/S4 | 18,800 | - |
| 5508 14 88 | 6" | GN-35/S5 | 22,720 | - |
| 5508 16 81 | 8" | GN-45/S4 | 29,220 | - |
| 5508 18 95 | 10" | GN-50/S4 | 47,230 | - |
| 5508 20 90 | 12" | GN-55/S6 | 70,900 | - |

Ref. 5508

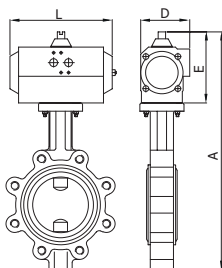

Válvula mariposa tipo LUG (bridas DIN)

Características de válvula ver art. 2108.

Butterfly valve LUG type (DIN flanges)

Valve characteristics see art. 2108.

| GNP | | | | | |
|-------------|----------|-------|-------|-----|-------|
| Medida/Size | MOD. ACT | A | E | L | D |
| 2" | GNP-44 | 357,5 | 117,5 | 168 | 83 |
| 2 1/2" | GNP-44 | 370,5 | 117,5 | 168 | 83 |
| 3" | GNP-44 | 385,5 | 117,5 | 168 | 83 |
| 4" | GNP-60 | 434,5 | 129,5 | 184 | 92 |
| 5" | GNP-94 | 481,5 | 138,5 | 204 | 103 |
| 6" | GNP-94 | 506,5 | 138,5 | 204 | 103 |
| 8" | GNP-198 | 593 | 163 | 268 | 121,5 |
| 10" | GNP-300 | 696 | 185 | 296 | 142 |
| 12" | GNP-513 | 773,5 | 201,5 | 390 | 152 |

| GNP | | | | | |
|-------------|-------------|-------|-------|-----|-------|
| Medida/Size | MOD. ACT | A | E | L | D |
| 2" | GNP-44/S4 | 357,5 | 117,5 | 168 | 83 |
| 2 1/2" | GNP-94/S5 | 391,5 | 138,5 | 204 | 103 |
| 3" | GNP-135/S5 | 415 | 147 | 262 | 108,5 |
| 4" | GNP-135/S5 | 452 | 147 | 262 | 108,5 |
| 5" | GNP-198/S5 | 506 | 163 | 268 | 121,5 |
| 6" | GNP-198/S6 | 531 | 163 | 268 | 121,5 |
| 8" | GNP-513/S5 | 631,5 | 201,5 | 390 | 152 |
| 10" | GNP-800/S5 | 738 | 227 | 454 | 174 |
| 12" | GNP-1280/S5 | 832 | 260 | 525 | 206 |

| GNP Doble efecto / GNP Double acting | | | | |
|---------------------------------------|--------|-------------|--------|---|
| 5508 09 128 | 2" | GNP-44 | 6,900 | - |
| 5508 10 128 | 2 1/2" | GNP-44 | 7,600 | - |
| 5508 11 128 | 3" | GNP-44 | 7,760 | - |
| 5508 12 138 | 4" | GNP-60 | 11,660 | - |
| 5508 13 142 | 5" | GNP-94 | 14,470 | - |
| 5508 14 142 | 6" | GNP-94 | 16,600 | - |
| 5508 16 150 | 8" | GNP-198 | 24,100 | - |
| 5508 18 158 | 10" | GNP-300 | 37,300 | - |
| 5508 20 162 | 12" | GNP-513 | 56,440 | - |
| GNP Simple efecto / GNP Spring return | | | | |
| 5508 09 132 | 2" | GNP-44/S4 | 4,400 | - |
| 5508 10 144 | 2 1/2" | GNP-94/S5 | 9,400 | - |
| 5508 11 148 | 3" | GNP-135/S5 | 12,800 | - |
| 5508 12 148 | 4" | GNP-135/S5 | 14,600 | - |
| 5508 13 154 | 5" | GNP-198/S5 | 16,480 | - |
| 5508 14 156 | 6" | GNP-198/S6 | 20,400 | - |
| 5508 16 164 | 8" | GNP-513/S5 | 28,600 | - |
| 5508 18 168 | 10" | GNP-800/S5 | 47,900 | - |
| 5508 20 172 | 12" | GNP-1280/S5 | 90,000 | - |

| CÓDIGO CODE | MEDIDA SIZE | TIPO ACT. ACT. TYPE | PESO WEIGHT | P.V.P. € PRICE € |
|----------------|----------------|------------------------|----------------|---------------------|
|----------------|----------------|------------------------|----------------|---------------------|

Ref. 5508A

Válvula mariposa tipo LUG (bridas ANSI)

Características de válvula ver art. 2108A.

Butterfly valve LUG type (ANSI flanges)

Valve characteristics see art. 2108A.

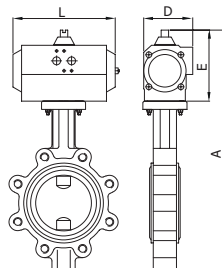

| GN | | | | | |
|-------------|----------|------|-----|-----|-----|
| Medida/Size | MOD. ACT | A | E | L | D |
| 2" | GN-15 | 351 | 111 | 165 | 81 |
| 2 1/2" | GN-15 | 364 | 111 | 165 | 81 |
| 3" | GN-17 | 379 | 111 | 197 | 81 |
| 4" | GN-20 | 433 | 128 | 177 | 96 |
| 5" | GN-25 | 471 | 128 | 239 | 96 |
| 6" | GN-25 | 496 | 128 | 239 | 96 |
| 8" | GN-35 | 614 | 184 | 246 | 131 |
| 10" | GN-40 | 695 | 184 | 290 | 131 |
| 12" | GN-45 | 770 | 198 | 351 | 145 |
| 14" | GN-60 | 865 | 287 | 420 | 230 |
| 16" | GN-60 | 933 | 287 | 420 | 230 |
| 18" | GN-65 | 990 | 287 | 502 | 230 |
| 20" | GN-70 | 1126 | 358 | 611 | 338 |

| GN | | | | | |
|-------------|----------|------|-----|-----|-----|
| Medida/Size | MOD. ACT | A | E | L | D |
| 2" | GN-17/S5 | 351 | 111 | 197 | 81 |
| 2 1/2" | GN-25/S5 | 381 | 128 | 239 | 96 |
| 3" | GN-30/S4 | 415 | 147 | 230 | 114 |
| 4" | GN-30/S5 | 452 | 147 | 230 | 114 |
| 5" | GN-35/S4 | 527 | 184 | 246 | 131 |
| 6" | GN-35/S5 | 552 | 184 | 246 | 131 |
| 8" | GN-45/S4 | 628 | 198 | 351 | 145 |
| 10" | GN-50/S4 | 743 | 232 | 361 | 181 |
| 12" | GN-55/S6 | 804 | 232 | 418 | 181 |
| 14" | GN-70/S5 | 936 | 358 | 611 | 338 |
| 16" | GN-70/S6 | 1004 | 358 | 611 | 338 |

| Gen-Air Doble efecto / Gen-Air Double acting | | | | |
|---|--------|----------|---------|---|
| 5508A 09 48 | 2" | GN-15 | 6,630 | - |
| 5508A 10 48 | 2 1/2" | GN-15 | 7,330 | - |
| 5508A 11 53 | 3" | GN-17 | 8,010 | - |
| 5508A 12 64 | 4" | GN-20 | 11,830 | - |
| 5508A 13 65 | 5" | GN-25 | 15,170 | - |
| 5508A 14 65 | 6" | GN-25 | 17,300 | - |
| 5508A 16 67 | 8" | GN-35 | 25,780 | - |
| 5508A 18 68 | 10" | GN-40 | 37,500 | - |
| 5508A 20 69 | 12" | GN-45 | 56,900 | - |
| 5508A 22 57 | 14" | GN-60 | 99,000 | - |
| 5508A 24 54 | 16" | GN-60 | 127,400 | - |
| 5508A 26 58 | 18" | GN-65 | 188,500 | - |
| 5508A 28 100 | 20" | GN-70 | 247,500 | - |
| Gen-Air Simple efecto / Gen-Air Spring return | | | | |
| 5508A 09 51 | 2" | GN-17/S5 | 5,960 | - |
| 5508A 10 85 | 2 1/2" | GN-25/S5 | 9,980 | - |
| 5508A 11 78 | 3" | GN-30/S4 | 11,370 | - |
| 5508A 12 86 | 4" | GN-30/S5 | 14,670 | - |
| 5508A 13 87 | 5" | GN-35/S4 | 18,800 | - |
| 5508A 14 88 | 6" | GN-35/S5 | 22,720 | - |
| 5508A 16 81 | 8" | GN-45/S4 | 29,220 | - |
| 5508A 18 95 | 10" | GN-50/S4 | 47,230 | - |
| 5508A 20 90 | 12" | GN-55/S6 | 70,900 | - |
| 5508A 22 101 | 14" | GN-70/S5 | 144,700 | - |
| 5508A 24 102 | 16" | GN-70/S6 | 173,100 | - |

Ref. 5508A

Válvula mariposa tipo LUG (bridas ANSI)

Características de válvula ver art. 2108A.

Butterfly valve LUG type (ANSI flanges)

Valve characteristics see art. 2108A.

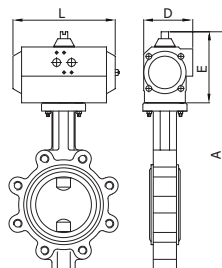

| GNP | | | | | |
|-------------|----------|-------|-------|-----|-------|
| Medida/Size | MOD. ACT | A | E | L | D |
| 2" | GNP-44 | 357,5 | 117,5 | 168 | 83 |
| 2 1/2" | GNP-44 | 370,5 | 117,5 | 168 | 83 |
| 3" | GNP-44 | 385,5 | 117,5 | 168 | 83 |
| 4" | GNP-60 | 434,5 | 129,5 | 184 | 92 |
| 5" | GNP-94 | 481,5 | 138,5 | 204 | 103 |
| 6" | GNP-94 | 506,5 | 138,5 | 204 | 103 |
| 8" | GNP-198 | 593 | 163 | 268 | 121,5 |
| 10" | GNP-300 | 696 | 185 | 296 | 142 |
| 12" | GNP-513 | 773,5 | 201,5 | 390 | 152 |
| 14" | GNP-1280 | 838 | 260 | 525 | 206 |
| 16" | GNP-1280 | 906 | 260 | 525 | 206 |
| 18" | GNP-1600 | 988 | 285 | 532 | 226 |
| 20" | GNP-2300 | 1086 | 318 | 610 | 260 |

| GNP | | | | | |
|-------------|-------------|-------|-------|-----|-------|
| Medida/Size | MOD. ACT | A | E | L | D |
| 2" | GNP-44/S4 | 357,5 | 117,5 | 168 | 83 |
| 2 1/2" | GNP-94/S5 | 391,5 | 138,5 | 204 | 103 |
| 3" | GNP-135/S5 | 415 | 147 | 262 | 108,5 |
| 4" | GNP-135/S5 | 452 | 147 | 262 | 108,5 |
| 5" | GNP-198/S5 | 506 | 163 | 268 | 121,5 |
| 6" | GNP-198/S6 | 531 | 163 | 268 | 121,5 |
| 8" | GNP-513/S5 | 631,5 | 201,5 | 390 | 152 |
| 10" | GNP-800/S5 | 738 | 227 | 454 | 174 |
| 12" | GNP-1280/S5 | 831 | 260 | 525 | 206 |
| 14" | GNP-2500/S5 | 934 | 356 | 722 | 294 |
| 16" | GNP-2500/S5 | 1002 | 356 | 722 | 294 |

| GNP Doble efecto / GNP Double acting | | | | |
|---------------------------------------|--------|-------------|---------|---|
| 5508A 09 128 | 2" | GNP-44 | 6,900 | - |
| 5508A 10 128 | 2 1/2" | GNP-44 | 7,760 | - |
| 5508A 11 128 | 3" | GNP-44 | 7,760 | - |
| 5508A 12 138 | 4" | GNP-60 | 9,920 | - |
| 5508A 13 142 | 5" | GNP-94 | 14,470 | - |
| 5508A 14 142 | 6" | GNP-94 | 15,000 | - |
| 5508A 16 150 | 8" | GNP-198 | 22,100 | - |
| 5508A 18 158 | 10" | GNP-300 | 47,900 | - |
| 5508A 20 162 | 12" | GNP-513 | 56,440 | - |
| 5508A 22 170 | 14" | GNP-1280 | 101,800 | - |
| 5508A 24 170 | 16" | GNP-1280 | 130,200 | - |
| 5508A 26 174 | 18" | GNP-1600 | 189,800 | - |
| 5508A 28 176 | 20" | GNP-2300 | 239,700 | - |
| GNP Simple efecto / GNP Spring return | | | | |
| 5508A 09 132 | 2" | GNP-44/S4 | 5,570 | - |
| 5508A 10 144 | 2 1/2" | GNP-94/S5 | 9,400 | - |
| 5508A 11 148 | 3" | GNP-135/S5 | 11,300 | - |
| 5508A 12 148 | 4" | GNP-135/S5 | 11,660 | - |
| 5508A 13 154 | 5" | GNP-198/S5 | 16,480 | - |
| 5508A 14 156 | 6" | GNP-198/S6 | 20,400 | - |
| 5508A 16 164 | 8" | GNP-513/S5 | 28,600 | - |
| 5508A 18 168 | 10" | GNP-800/S5 | 47,900 | - |
| 5508A 20 172 | 12" | GNP-1280/S5 | 90,000 | - |
| 5508A 22 180 | 14" | GNP-2500/S5 | 177,600 | - |
| 5508A 24 180 | 16" | GNP-2500/S5 | 206,000 | - |

03 AUTOMATIZACIÓN & CONTROL
AUTOMATION & CONTROL

LÍNEA INDUSTRIAL / INDUSTRIAL LINE

| CÓDIGO CODE | MEDIDA SIZE | PESO WEIGHT | P.V.P. € PRICE € |
|----------------|----------------|----------------|---------------------|
|----------------|----------------|----------------|---------------------|

Ref. 4519



Electroválvula 5 vías

Acoplamiento conforme con la norma Namur 5 vías / 2 posiciones. Dispositivo de mando manual. Consumo 5 W. Grado de protección: IP 65 con conector y juntas. Racores: 1/4" gas. Presión de trabajo: min. 2 bar máx. 10 bar. Límite de temperaturas: -20°C +70°C.

5-ways solenoid valve

Coupling according norm Namur functioning 5 ways / 2 positions. Manual control device. Consumption 5 W. Protection: IP 65 with connector and seals. Connectors: 1/4" gas. Working pressure: min. 2 bar max. 10 bar. Temperature limits: -20°C +70°C.

| | | | |
|--------------|------|-------|---|
| 4519 02 A12V | A12V | 0,310 | - |
| 4519 02 C12V | C12V | 0,310 | - |
| 4519 02 A24V | A24V | 0,310 | - |
| 4519 02 C24V | C24V | 0,310 | - |
| 4519 02 A48V | A48V | 0,310 | - |
| 4519 02 C48V | C48V | 0,001 | - |
| 4519 02 110V | 110V | 0,310 | - |
| 4519 02 220V | 220V | 0,310 | - |

Ref. 4521



Electroválvula 5 vías con bobina de seguridad

Intrínseca = ATEX Ex 2G EEx ia IIC T6.

5-ways solenoid valve with intrinsic safety coil

ATEX Ex 2G EEx ia IIC T6.

| | | | |
|---------|------|------|---|
| 4521 02 | C24V | 0,48 | - |
|---------|------|------|---|

Ref. 4522



Electroválvula 5 vías con bobina antideflagrante

ATEX Ex 2G EEx m II T4.

5 ways solenoid valve with protection by encapsulation coil

ATEX Ex 2G EEx m II T4.

| | | | |
|---------|------|------|---|
| 4522 02 | C24V | 0,48 | - |
| 4522 02 | 220V | 0,48 | - |

Ref. 4523



Electroválvula 5 vías biestable

Acoplamiento conforme con la norma Namur.

5 ways solenoid valve dual stable

Coupling according NAMUR std.

| | | | |
|--------------|------|-------|---|
| 4523 02 C24V | C24V | 0,408 | - |
| 4523 02 220V | 220V | 0,408 | - |

Ref. 4819



Bobina para electroválvulas 5 vías

Potencia 5W. Tolerancia de tensión en corriente alterna (+10% - 15%) y en corriente continua (+10% - 5%). Voltajes disponibles en corriente alterna 24V - 48V - 110V - 220V (50-60 Hz) y en corriente continua 12V - 24V. Clase F. Temperatura máxima 155°C. Grado de protección IP65.

5 Ways solenoid valve coil

5W power. Voltage tolerance in alternating current (10% - 15%) and in direct current (+10% - 5%). Available voltages in alternating current 24V - 48V - 110V - 220V (50-60 Hz) and in direct current 12V - 24V. F class. Maxim Temperature 155°C. IP65 degree protection.

| | | | |
|-----------|---|-------|---|
| 4819 A12V | - | 0,054 | - |
| 4819 C12V | - | 0,054 | - |
| 4819 A24V | - | 0,054 | - |
| 4819 C24V | - | 0,054 | - |
| 4819 A48V | - | 0,054 | - |
| 4819 110V | - | 0,054 | - |
| 4819 220V | - | 0,054 | - |

Ref. 4821



Bobina para electroválvula 5 vías

Seguridad Intrínseca: AtexEExia IIC T6

5 waysolenoid valve coil

Intrinsic safety: AtexEExia IIC T6

| | | | |
|-----------|---|-------|---|
| 4821 C24V | - | 0,100 | - |
|-----------|---|-------|---|

| CÓDIGO CODE | MEDIDA SIZE | PESO WEIGHT | P.V.P. € PRICE € |
|-------------|-------------|-------------|------------------|
|-------------|-------------|-------------|------------------|

Ref. 4822



Bobina para electroválvula 5 vías
Antideflagrante: AtexEEEx m II T4

5 way solenoid valve coil
Encapsulation coil: AtexEEEx m II T4

| | | | |
|-----------|---|-------|---|
| 4822 C24V | - | 0,100 | - |
| 4822 220V | - | 0,100 | - |

Ref. 4801



(4801 05) Conector tripolar 5W

Conector de 3 polos. Potencia 5W. DIN 43650. Grado de protección IP65. Multitensión, para corriente alterna y continua.

(4801 05) 3-Pole 5W connector

3-Pole connector. 5W power. DIN 43650. IP65 degree protection. Multi tension, for AC and DC voltages.

| | | | |
|---------|---|-------|---|
| 4801 05 | - | 0,020 | - |
|---------|---|-------|---|

Ref. 4800



Conector tripolar 5 W con cable
DIN 43650 IP65.

3-Pole 5 W connector with wires
DIN 43650 IP65.

| | | | |
|---------|---|-------|---|
| 4800 05 | - | 0,100 | - |
|---------|---|-------|---|

Ref. 5950 - 5951



Posicionador rotativo - Neumático
Señal 3 - 15 PSI

Rotary positioner - Pneumatic
Signal 3 - 15 PSI.

Posicionador rotativo - Electroneumático
Señal 4-20 mA.

Positioners rotary - Electropneumatic
Signal 4-20 mA.

| | | | |
|---------|---|------|---|
| 5950 00 | - | 1,76 | - |
|---------|---|------|---|

Actuador no incluido. / Actuator not included.

| | | | |
|---------|---|-------|---|
| 5951 00 | - | 2,450 | - |
|---------|---|-------|---|

Actuador no incluido / Actuator not included.



Posicionador rotativo - Electroneumático
Señal 4-20 mA con retransmisor de posición

Positioners rotary - Electropneumatic
Signal 4-20 mA with position transmitter

| | | | |
|---------|---|------|---|
| 5951 04 | - | 2,75 | - |
|---------|---|------|---|

Actuador no incluido. / Actuator not included.

NEW



Posicionador rotativo - Electroneumático
Señal 4-20 mA con final de carrera

Positioners rotary - Electropneumatic
Signal 4-20 mA with limit switch

| | | | |
|---------|---|-------|---|
| 5951 06 | - | 3,650 | - |
|---------|---|-------|---|

Actuador y final de carrera no incluido / Actuator and limit switch not included.

LÍNEA INDUSTRIAL / INDUSTRIAL LINE

Ref. 5952



Posicionador lineal - Electroneumático

Señal 4-20 mA.

Lineal positioner - Electropneumatic

Signal 4-20 mA.

Posicionador lineal - Neumático

Señal 3-15 PSI

Lineal positioner - Pneumatic

Signal 3-15 PSI

Posicionador lineal - Electroneumático

Señal 4 - 20 mA con retransmisor de posición

Lineal positioner - Electropneumatic

Signal 4 - 20 mA with position transmitter

| CÓDIGO CODE | MEDIDA SIZE | PESO WEIGHT | P.V.P. € PRICE € |
|-------------|-------------|-------------|------------------|
|-------------|-------------|-------------|------------------|

| | | | |
|---------|---|-------|---|
| 5952 00 | - | 2,215 | - |
|---------|---|-------|---|

Válvula no incluida. / Valve not included.

| | | | |
|---------|---|-------|---|
| 5952 02 | - | 1,700 | - |
|---------|---|-------|---|

Válvula no incluida. / Valve not included.

| | | | |
|---------|---|-------|---|
| 5952 04 | - | 2,750 | - |
|---------|---|-------|---|

Válvula no incluida. / Valve not included.

Ref. 5954



Posicionador Digital

Para actuador lineal ó rotativo Simple efecto - Señal 4 - 20 mA

Smart Positioner

For linear or rotary actuator Single Acting -Signal 4 - 20 mA

| | | | |
|---------|---|-------|---|
| 5954 00 | - | 2,000 | - |
|---------|---|-------|---|

Ref. 5953



Controlador de velocidad para actuadores neumáticos

Montaje directo entre actuador y electroválvula NAMUR 5/2.

Pneumatic actuator speed controller

Directly mounts between the actuator and NAMUR solenoid valve 5/2.

| | | | |
|---------|---|-----|---|
| 5953 02 | - | 0,1 | - |
|---------|---|-----|---|

Ref. P5953



Placa adaptadora para controlador de velocidad de actuadores neumáticos

Montaje directo sobre actuador conexión NAMUR.

Adaptor plate for pneumatic actuator speed controller

Directly mounts on actuator NAMUR connection.

| | | | |
|-------|---|-----|---|
| P5953 | - | 0,1 | - |
|-------|---|-----|---|

| CÓDIGO CODE | MEDIDA SIZE | PESO WEIGHT | P.V.P. € PRICE € |
|-------------|-------------|-------------|------------------|
|-------------|-------------|-------------|------------------|

Ref. 5971

Reductor manual de emergencia

Gear box for emergency control



| | | | |
|---------|--------|--------|---|
| 5971 04 | 200 Nm | 7,000 | - |
| 5971 05 | 600 Nm | 15,000 | - |
| 5971 06 | 900 Nm | 17,000 | - |

Válvula y actuador no incluido. / Valve and actuator not included.

Ref. 5975 - 5976 - 5977 - 5977A - 5977B - 5978 - 5978A

Reductores manuales

Tipo sin fin corona. Cuerpo de fundición.

Gear operators

Worm gear type. Cast iron body.



| Ref. | Torque | S x S | T | U | K | R |
|-------|---------|---------|------|------|-----|-----|
| 5975 | 300 Nm | 17 x 17 | F 07 | F 05 | M8 | M6 |
| 5976 | 750 Nm | 22 x 22 | F 10 | F 07 | M10 | M8 |
| 5977 | 1200 Nm | 22 x 22 | F 10 | --- | M10 | --- |
| 5977A | 1200 Nm | 22 x 22 | F 12 | --- | M12 | --- |
| 5977B | 1200 Nm | 27 x 27 | F 14 | --- | M16 | --- |
| 5978 | 2000 Nm | 27 x 27 | F14 | --- | M16 | --- |
| 5978A | 2000 Nm | 36 x 36 | F 14 | --- | M16 | --- |

| | | | |
|-------|---------|--------|---|
| 5975 | 300 Nm | 4,8 | - |
| 5976 | 750 Nm | 9,794 | - |
| 5977 | 1200 Nm | 12,25 | - |
| 5977A | 1200 Nm | 12,250 | - |
| 5977B | 1200 Nm | 12,250 | - |
| 5978 | 2000 Nm | 33,800 | - |
| 5978A | 2000 Nm | 33,800 | - |

Ref. 5984

Reductores manuales

Tipo sin fin corona. Cuerpo de aluminio.

Gear operators

Worm gear type. Cast aluminium body.



| | | | |
|---------|--------|-------|---|
| 5984 04 | 150 Nm | 1,350 | - |
| 5984 05 | 250 Nm | 2,180 | - |
| 5984 06 | 750 Nm | 3,300 | - |

Ref. 5985

Mando manual con retorno por muelle

Manual device with spring return



| Ref. | Torque | S x S | F |
|---------|--------|---------|-------------|
| 5985 02 | 11 Nm | 11 x 11 | F03/F05 |
| 5985 07 | 21 Nm | 14 x 14 | F03/F05/F07 |
| 5985 09 | 40 Nm | 17 x 17 | F05/F07 |

| | | | |
|---------|-------|-------|---|
| 5985 02 | 11 Nm | 1,870 | - |
| 5985 07 | 21 Nm | 1,870 | - |
| 5985 09 | 40 Nm | 5,170 | - |

Válvula no incluida / Valve not included

LÍNEA INDUSTRIAL / INDUSTRIAL LINE

Ref. 5987



Microrruptores final de carrera Electromecánico

Limit switch box Electromechanical

Microrruptores final de carrera

2 sensores inductivos ALPS 10-30VCC 2 hilos.
En caja de aluminio norma NAMUR - IP 67.

Limit switch box

2 inductive sensors ALPS 10-30VCC 2 wire. In aluminium "NAMUR" box - IP 67.

Microrruptores final de carrera

2 Sensores inductivos ALPS 10-30VDC 3 hilos "PNP".
En caja de aluminio norma NAMUR - IP 67.

Limit switch box

2 inductive sensors ALPS 10-30VDC 3 wire PNP.
In aluminium "NAMUR" box - IP 67.

Microrruptores final de carrera

2 sensores inductivos NCB2-V3-NO "P + F" (ATEX EEX ia II C T6. 8V).
En caja de aluminio norma NAMUR - IP 67.

Limit switch box

2 inductive sensors NCB2-V3-NO "P + F" (ATEX EEX ia II C T6. 8V).
In aluminium "NAMUR" box - IP 67.

| CÓDIGO CODE | MEDIDA SIZE | PESO WEIGHT | P.V.P. € PRICE € |
|-------------|-------------|-------------|------------------|
|-------------|-------------|-------------|------------------|

| | | | |
|---------|---|-------|---|
| 5987 02 | - | 0,609 | - |
|---------|---|-------|---|

Actuador no incluido. / Actuator not included.

| | | | |
|---------|---|-------|---|
| 5987 04 | - | 0,630 | - |
|---------|---|-------|---|

Actuador no incluido. / Actuator not included.

| | | | |
|---------|---|-------|---|
| 5987 06 | - | 0,609 | - |
|---------|---|-------|---|

Actuador no incluido. / Actuator not included.

| | | | |
|---------|---|-------|---|
| 5987 08 | - | 0,625 | - |
|---------|---|-------|---|

Actuador no incluido. / Actuator not included.

Ref. 5987



Microrruptores final de carrera Electromecánico CROUZET (125-250VAC)

Limit switch box Electromechanical CROUZET (125-250VAC)

Microrruptores final de carrera

2 sensores inductivos NCB2-V3-NO "P+F" (ATEX EEX ia II C T6. 8V).
En caja de aluminio ATEX Ex d II B T6- NAMUR IP67.

Limit switch box

2 inductive sensors NCB2-V3-NO "P+F" (ATEX EEX ia II C T6. 8V).
In aluminium ATEX Ex d II B T6 - NAMUR IP67.

| | | | |
|---------|---|-----|---|
| 5987 10 | - | 1,5 | - |
|---------|---|-----|---|

Actuador no incluido. / Actuator not included.

| | | | |
|---------|---|------|---|
| 5987 12 | - | 1,48 | - |
|---------|---|------|---|

Actuador no incluido. / Actuator not included.

Ref. 5987 20



Cabezal de control para Actuadores Neumáticos Rotativos On/Off con sensores, electroválvula y bus de comunicación AS-i

En caja de aluminio norma NAMUR - IP67- 24VDC.

Top controller for Pneumatic Actuators On/Off with sensors, solenoid and communication card AS-i

In aluminium NAMUR box - IP67- 24VDC.

| | | | |
|---------|---|---|---|
| 5987 20 | - | - | - |
|---------|---|---|---|

Ref. 5315



Microrruptor final de carrera Electromecánico

Sobre válvula manual esfera ref. 2015, 2025, 2026, 2027, 2040, 2041, 2540E, 2541E, 2544, 2545
Ver art. 5987 02.

Limit switch box Electromechanical

Installed on a handle ball valve ref. 2015, 2025, 2026, 2027, 2040, 2041, 2540E, 2541E, 2544, 2545
See art. 5987 02

Microrruptor final de carrera con sensores Inductivos

Sobre válvula manual esfera ref. 2015, 2025, 2026, 2027, 2040, 2041, 2540E, 2541E, 2544, 2545
Ver art. 5987 04

Limit switch box with Inductive sensors

Installed on a handle ball valve ref. 2015, 2025, 2026, 2027, 2040, 2041, 2540E, 2541E, 2544, 2545
See art. 5987 04

Microrruptor final de carrera con sensores Inductivos (Atex)

Sobre válvula manual esfera ref. 2015, 2025, 2026, 2027, 2040, 2041, 2540E, 2541E, 2544, 2545
Ver art. 5987 08

Limit switch box with Inductive sensors (Atex)

Installed on as handle ball valve ref. 2015, 2025, 2026, 2027, 2040, 2041, 2540E, 2541E, 2544, 2545
See art. 5987 08

| CÓDIGO CODE | MEDIDA SIZE | PESO WEIGHT | P.V.P. € PRICE € |
|-------------|-------------|-------------|------------------|
|-------------|-------------|-------------|------------------|

| | | | |
|------------|-----------|-------|---|
| 5315 02 02 | 1/4"-1/2" | 0,800 | - |
| 5315 05 02 | 3/4"-1" | 0,800 | - |
| 5315 07 02 | 1 1/4"-2" | 0,810 | - |
| 5315 10 02 | 2 1/2"-4" | 0,835 | - |

Válvula no incluida. / Valve not included.

| | | | |
|------------|-------------|-------|---|
| 5315 02 04 | 1/4" - 1/2" | 0,800 | - |
| 5315 05 04 | 3/4" - 1" | 0,800 | - |
| 5315 07 04 | 1 1/4" - 2" | 0,810 | - |
| 5315 10 04 | 2 1/2" - 4" | 0,835 | - |

Válvula no incluida. / Valve not included.

| | | | |
|------------|-----------|-------|---|
| 5315 02 08 | 1/4"-1/2" | 0,800 | - |
| 5315 05 08 | 3/4"-1" | 0,800 | - |
| 5315 07 08 | 1 1/4"-2" | 0,810 | - |
| 5315 10 08 | 2 1/2"-4" | 0,835 | - |

Válvula no incluida. / Valve not included.

Ref. 5325

NEW



Microrruptor final de carrera Electromecánico

Sobre válvula manual esfera ref. 2118-2119-2525
Ver art. 5987 02

Limit switch box Electromechanical

Installed on handle ball valve ref. 2118-2119-2525
See art. 5987 02

Microrruptor final de carrera con sensores inductivos

Sobre válvula manual esfera ref. 2118-2119-2525
Ver art. 5987 04

Limit switch box with inductive sensors

Installed on handle ball valve ref. 2118-2119-2525
See art. 5987 04

Microrruptor final de carrera con sensores inductivos (Atex)

Sobre válvula manual esfera ref. 2118-2119-2525
Ver art. 5987 08

Limit switch box with Inductive sensors (Atex)

Installed on handle ball valve ref. 2118-2119-2525
See art. 5987 08

| | | | |
|------------|-------------|-------|---|
| 5325 04 02 | 1/2" - 3/4" | 0,800 | - |
| 5325 06 02 | 1" - 1 1/4" | 0,800 | - |
| 5325 08 02 | 1 1/2" - 2" | 0,810 | - |
| 5325 10 02 | 2 1/2" - 4" | 0,835 | - |

Válvula no incluida. / Valve not included.

| | | | |
|------------|-------------|-------|---|
| 5325 04 04 | 1/2" - 3/4" | 0,800 | - |
| 5325 06 04 | 1" - 1 1/4" | 0,800 | - |
| 5325 08 04 | 1 1/2" - 2" | 0,810 | - |
| 5325 10 04 | 2 1/2" - 4" | 0,835 | - |

Válvula no incluida. / Valve not included.

| | | | |
|------------|-------------|-------|---|
| 5325 04 08 | 1/2" - 3/4" | 0,800 | - |
| 5325 06 08 | 1" - 1 1/4" | 0,800 | - |
| 5325 08 08 | 1 1/2" - 2" | 0,810 | - |
| 5325 10 08 | 2 1/2" - 4" | 0,835 | - |

Válvula no incluida. / Valve not included.

Ref. 5328



Microrruptor final de carrera Electromecánico

Sobre válvula manual bridada ref. 2526A, 2528, 2528A, 2529
Ver art. 5987 02.

Limit switch box Electromechanical

Installed on flanged handle valve ref. 2526A, 2528, 2528A, 2529
See art. 5987 02.

Microrruptor final de carrera con sensores Inductivos

Sobre válvula manual bridada ref. 2526A, 2528, 2528A, 2529
Ver art. 5987 04.

Limit switch box with Inductive sensors

Installed on flanged handle valve ref. 2526A, 2528, 2528A, 2529
See art. 5987 04.

Microrruptor final de carrera con sensores Inductivos (Atex)

Sobre válvula manual bridada ref. 2526A, 2528, 2528A, 2529
Ver art. 5987 08.

Limit switch box with Inductive sensors (Atex)

Installed on flanged handle valve ref. 2526A, 2528, 2528A, 2529
See art. 5987 08.

| | | | |
|------------|-----------|-------|---|
| 5328 04 02 | 1/2"-3/4" | 0,800 | - |
| 5328 06 02 | 1" | 0,800 | - |
| 5328 07 02 | 1 1/4"-2" | 0,810 | - |
| 5328 10 02 | 2 1/2"-4" | 0,835 | - |

Válvula no incluida. / Valve not included.

| | | | |
|------------|-------------|-------|---|
| 5328 04 04 | 1/2" - 3/4" | 0,800 | - |
| 5328 06 04 | 1" | 0,800 | - |
| 5328 07 04 | 1 1/4" - 2" | 0,810 | - |
| 5328 10 04 | 2 1/2" - 4" | 0,835 | - |

Válvula no incluida. / Valve not included.

| | | | |
|------------|-----------|-------|---|
| 5328 04 08 | 1/2"-3/4" | 0,800 | - |
| 5328 06 08 | 1" | 0,800 | - |
| 5328 07 08 | 1 1/4"-2" | 0,810 | - |
| 5328 10 08 | 2 1/2"-4" | 0,835 | - |

Válvula no incluida. / Valve not included.

LÍNEA INDUSTRIAL / INDUSTRIAL LINE

| CÓDIGO CODE | MEDIDA SIZE | PESO WEIGHT | P.V.P. € PRICE € |
|----------------|----------------|----------------|---------------------|
|----------------|----------------|----------------|---------------------|

Ref. 5309



Microrruptor final de carrera Electromecánico

Sobre válvula manual mariposa ref. 2103, 2109
Ver art. 5987 02.

Limit switch box Electromechanical

Installed on handle butterfly valve ref. 2103, 2109
See art. 5987 02.

Microrruptor final de carrera con sensores Inductivos

Sobre válvula manual mariposa ref. 2103, 2109
Ver art. 5987 04.

Limit switch box with Inductive sensors

Installed on handle butterfly valve ref. 2103, 2109
See art. 5987 04.

Microrruptor final de carrera con sensores Inductivos (Atex)

Sobre válvula manual mariposa ref. 2103, 2109
Ver art. 5987 08.

Limit switch box with Inductive sensors (Atex)

Installed on handle butterfly valve ref. 2103, 2109
See art. 5987 08.

| | | | |
|------------|---------|-------|---|
| 5309 09 02 | 2" - 3" | 0,815 | - |
| 5309 12 02 | 4" - 6" | 0,815 | - |
| 5309 16 02 | 8" | 0,855 | - |
| 5309 18 02 | 10" | 0,855 | - |

Válvula no incluida. / Valve not included.

| | | | |
|------------|---------|-------|---|
| 5309 09 04 | 2" - 3" | 0,815 | - |
| 5309 12 04 | 4" - 6" | 0,815 | - |
| 5309 16 04 | 8" | 0,815 | - |
| 5309 18 04 | 10" | 0,815 | - |

Válvula no incluida. / Valve not included.

| | | | |
|------------|---------|-------|---|
| 5309 09 08 | 2" - 3" | 0,815 | - |
| 5309 12 08 | 4" - 6" | 0,815 | - |
| 5309 16 08 | 8" | 0,855 | - |
| 5309 18 08 | 10" | 0,735 | - |

Válvula no incluida. / Valve not included.

Ref. 5981 - 5982 - 5983

NEW



Microrruptor final de carrera Electromecánico

Sobre reductor manual ref. 5975, 5976, 5977
Ver art. 5987 02.

Limit switch box Electromechanical

Installed on gear operator ref. 5975, 5976, 5977
See art. 5987 02.

Microrruptor final de carrera con sensores Inductivos (Atex)

Sobre reductor manual ref. 5975, 5976, 5977
Ver art. 5987 08.

Limit switch box with Inductive sensors (Atex)

Installed on gear operator ref. 5975, 5976, 5977
See art. 5987 08.

Microrruptor final de carrera con sensores Inductivos

Sobre reductor manual ref. 5975, 5976, 5977
Ver art. 5987 04.

Limit switch box with Inductive sensors

Installed on gear operator ref. 5975, 5976, 5977
See art. 5987 04.

| | | | |
|---------|--------|-------|---|
| 5981 00 | 5975** | 0,900 | - |
| 5981 02 | 5976** | 0,920 | - |
| 5981 04 | 5977** | 0,950 | - |

*Reductor manual no incluido.

**Referencia del reductor manual. / *Gear operator not included.

**Gear operator reference.

| | | | |
|---------|--------|-------|---|
| 5982 00 | 5975** | 0,900 | - |
| 5982 02 | 5976** | 0,920 | - |
| 5982 04 | 5977** | 0,950 | - |

*Reductor manual no incluido.

**Referencia del reductor manual. / *Gear operator not included.

**Gear operator reference.

| | | | |
|---------|--------|-------|---|
| 5983 00 | 5975** | 0,900 | - |
| 5983 02 | 5976** | 0,920 | - |
| 5983 04 | 5977** | 0,950 | - |

*Reductor manual no incluido.

**Referencia del reductor manual. / *Gear operator not included.

**Gear operator reference.

Ref. 5989

NEW



Microrruptor final de carrera Electromecánico

Sobre reductor manual ref. 5984
Ver art. 5987 02

Limit switch box Electromechanical

Installed on gear operator ref. 5984
See art. 5987 02

Microrruptor final de carrera con sensores Inductivos

Sobre reductor manual ref. 5984
Ver art. 5987 04

Limit switch box with Inductive sensors

Installed on gear operator re. 5984
See art. 5987 04

Microrruptor final de carrera con sensores Inctivos (Atex)

Sobre reductor manual 5984
Ver art. 5987 08

Limit switch box with Inductive sensors (Atex)

Installed on gear operator ref. 5984
See art. 5987 08

| | | | |
|------------|-----------|-------|---|
| 5989 04 02 | 5984 04** | 0,900 | - |
| 5989 05 02 | 5984 05** | 0,900 | - |
| 5989 06 02 | 5984 06** | 0,950 | - |

*Reductor manual no incluido.

**Referencia del reductor manual. / *Gear operator not included.

**Gear operator reference.

| | | | |
|------------|-----------|-------|---|
| 5989 04 04 | 5984 04** | 0,900 | - |
| 5989 05 04 | 5984 05** | 0,900 | - |
| 5989 06 04 | 5984 06** | 0,950 | - |

*Reductor manual no incluido.

**Referencia del reductor manual. / *Gear operator not included.

**Gear operator reference.

| | | | |
|------------|-----------|-------|---|
| 5989 04 08 | 5984 04** | 0,900 | - |
| 5989 05 08 | 5984 05** | 0,900 | - |
| 5989 06 08 | 5984 06** | 0,950 | - |

*Reductor manual no incluido.

**Referencia del reductor manual. / *Gear operator not included.

**Gear operator reference.

Ref. 5988



Microrruptor final de carrera Electromecánico

Para válvula de asiento inclinado

Electromechanical Limit switch box

For angle seat valve

| | | | |
|---------|---|-------|---|
| 5988 01 | - | 0,250 | - |
|---------|---|-------|---|

Válvula no incluida / Valve not included

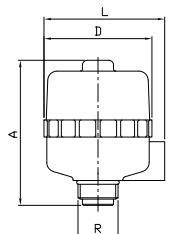



EXTENSOR PARA VÁLVULA AUTOMATIZADA - ACTUADOR NEUMÁTICO

EXTENSION FOR AUTOMATED VALVE - PNEUMATIC ACTUATOR



Ref. 5334



Extensor para válvula automatizada (*)

(*) Válvula no incluida (consultar modelo de válvula)

Extension for automated valve (*)

(*) Valve not included (consult the model of the valve)

| Válvulas roscar - soldar / Threaded - welded valves | | |
|---|-------------------------------|-----------------|
| Ref. | ART.2015 - 2025 - 2026 - 2027 | ART.2040 - 2041 |
| 5334 09 050 | 1/4" - 1/2" | 1/4" - 1/2" |
| 5334 11 050 | 3/4" - 1" | 3/4" - 1" |
| 5334 14 050 | 1 1/4" - 2" | 1 1/4" - 2" |
| 5334 17 050 | 2 1/2" - 4" | 2 1/2" |

| Válvulas roscar - soldar / Threaded - welded valves | | |
|---|-------------------------------|-----------------|
| Ref. | ART.2015 - 2025 - 2026 - 2027 | ART.2040 - 2041 |
| 5334 14 100 | 1 1/4" - 2" | 1 1/4" - 2" |
| 5334 17 100 | 2 1/2" - 4" | 2 1/2" |

| Válvulas bridadas / Flanged valves | | | |
|------------------------------------|------------------------|---------------------------------|---------------------------------|
| Ref. | ART.2118 - 2119 - 2525 | ART.2526A - 2528 - 2528A - 2529 | ART.2540E - 2541E - 2544 - 2545 |
| 5334 09 050 | 1/2" - 3/4" | 1/2" - 3/4" | ***** |
| 5334 11 050 | 1" - 1 1/4" | 1" | 1" |
| 5334 14 100 | 1 1/2" - 2" | 1 1/4" - 2" | 1 1/4" - 2" |
| 5334 17 100 | 2 1/2" - 4" | 2 1/2" - 4" | 2 1/2" - 4" |

| CÓDIGO CODE | MEDIDA SIZE | TIPO ACT. ACT. TYPE | PESO WEIGHT | P.V.P. € PRICE € |
|----------------|----------------|------------------------|----------------|---------------------|
| L= 50 mm | | | | |
| 5334 09 050 | L=50 mm | - | 0,270 | - |
| 5334 11 050 | L= 50 mm | - | 0,380 | - |
| 5334 14 050 | L=50 mm | - | 0,530 | - |
| 5334 17 050 | L=50 mm | - | 0,700 | - |
| L= 100 mm | | | | |
| 5334 14 100 | L= 100mm | - | 0,840 | - |
| 5334 17 100 | L= 100mm | - | 1,100 | - |

03 AUTOMATIZACIÓN & CONTROL
AUTOMATION & CONTROL

AUTOMATIZACIÓN Y CONTROL

AUTOMATION & CONTROL

VÁLVULAS EQUIPADAS CON ACTUADOR ELÉCTRICO PARA ACCIONAMIENTO AUTOMÁTICO Y A DISTANCIA

Características de los actuadores

Específicamente diseñados para aplicaciones de 1/4 de vuelta (90°) y reversibles, ideales para la automatización de válvulas de bola y mariposas. Resistentes a la corrosión. Mando manual de emergencia. Indicador visual de posición. Estos actuadores podemos ofrecerlos en tensión monofásica o trifásica dependiendo del modelo del mismo y además distintas tensiones y tipos de alimentación (AC o DC).

Características técnicas de actuador monofásico

VALVES EQUIPPED WITH ELECTRIC ACTUATOR FOR AUTOMATIC AND REMOTE OPERATION

Characteristics of the actuators

Specifically designed for applications of 1/4 turn (90°) and reversible, ideal for the electric automation of ball valves and butterfly valves. Rust resistant. Emergency manual control. Visual position indicator.

These actuators we can offer in different tension, single phase or three-phase depending of the model actuator and also different range of AC or DC voltage.

Technical characteristics of single fase actuators

| DESCRIPCIÓN DESCRIPTION | UNID. UNITS | GE-0 (S/B) | GE-05 (S/B) | GE-1 (S/B) | GE-15 (S/B) | GE-2 (S/B) | GE-2+ (S/B) |
|---|----------------|---|----------------|---------------|----------------|---------------|----------------|
| Tiempo maniobra en vacío (90°) + / - 10 % Operation time no load (90°) + / - 10% | Seg. Sec | 10 | 10 | 13 | 29 | 25 | 48 |
| Par maniobra en operación / Operating torque | Nm. | 20 | 35 | 55 | 85 | 140 | 300 |
| Par máximo arranque / Maximum torque break | Nm | 25 | 38 | 60 | 90 | 170 | 350 |
| Tiempo bajo tensión / Duty rating | % | 75 | | | | | |
| Protección IEC 60529 / Ip rating IEC 60529 | --- | IP-67 | | | | | |
| Ángulo maniobra / Working angle | ° (grados) | 90° (Option 180° - 270°) | | | | | |
| Temperatura de trabajo / Working temperature | °C | -20° + 70° | | | | | |
| Interruptor final de carrera / Limit switch | --- | 4 SPDT micro | | | | | |
| Resistencia calefactora / Anti-condensation heater | W | 3,5 | | | | | |
| Conectores / Plugs | --- | EN 175301 - 803 Form.A / DIN 43650/C | | | | | |
| Peso / Weight | Kg | 1,8 | 1,9 | 2,4 | 3 | 5,2 | 5,2 |
| Voltaje / Voltage | V | SERIE " S " : 24 a 240 VCA / VCC / 24 to 240 VAC / VDC 50 / 60 Hz SERIE " B " : 12 VCA / VCC / 12 VAC / VDC 50 / 60 Hz | | | | | |
| Consumo a par máximo Consumption at maximum torque | mA / W | Ver Ficha Técnica / See Data Sheet | | | | | |

Todos los modelos están equipados con los siguientes elementos:

- Control térmico de la temperatura.
- Multivoltaje.
- Control electrónico de par.
- Mando manual de Emergencia.
- Control Visual de Operación (LED) modelos.
- Configuración conexión AC / DC.
- Contactos auxiliares.

Accesorios opcionales:

- Posicionador 4 / 20 mA.
- Bloque de Seguridad. Este dispositivo permite situar la válvula en posición preferente (N.C. ó N.A.) y garantiza un numero de movimiento por fallo de suministro eléctrico.

All models are fitted with the following elements:

- Automatic temperature control.
- Autovoltage sensing.
- Electronic torque limiter.
- Manual override.
- Visual Control of operation (LED) models.
- Protected Electrical Supply AC / DC.
- Volt free contacts.

Optional accessories:

- Positioner 4 / 20 mA.
- Safety Lock. This device allows the valve to be placed in a preferential position (N.C. ó N.A.) and guarantee a number of movements in case the electric supply fails.

AUTOMATIZACIÓN Y CONTROL

AUTOMATION & CONTROL

CARACTERÍSTICAS TÉCNICAS DE ACTUADOR TRIFÁSICO

TECHNICAL CHARACTERISTICS OF THREE-PHASE ACTUATORS

| DESCRIPCIÓN DESCRIPTION | UNID. UNITS | GE - 010 | GE - 015 | GE - 025 | GE - 035 | GE - 050 | GE - 080 | GE - 110 | GE - 150 | GE - 210 |
|--|----------------|----------------------|----------------------|----------------------|----------------------|----------------------|----------------------|----------------------|----------------------|-----------------------|
| Par máximo arranque Maximum torque break | Nm | 100 | 160 | 240 | 350 | 500 | 800 | 1100 | 1500 | 2000 |
| Tiempo maniobra en vacío (90º) Operation time no load (90º) | Seg. Sec. | 50Hz: 21 60Hz: 18 | 50Hz: 26 60Hz: 22 | 50Hz: 26 60Hz: 22 | 50Hz: 31 60Hz: 26 | 50Hz: 31 60Hz: 26 | 50Hz: 39 60Hz: 32 | 50Hz: 39 60Hz: 32 | 50Hz: 93 60Hz: 78 | 50Hz: 117 60Hz: 97 |
| Peso Weight | Kg | 7 | 13 | 13 | 18 | 18 | 23 | 23 | 58 | 65 |
| Temperatura de trabajo Working temperature | °C | -20º/ +70º | | | | | | | | |
| Interruptor final de carrera Limit switch | --- | 4 SPDT | | | | | | | | |
| Resistencia calefactora Anti-condensation heater | W | 7-10 | | | | | | | | |
| Protección IEC 60529 Protection IEC 60529 | --- | IP- 67 | | | | | | | | |

Todos los modelos están equipados con los siguientes elementos:

- Control térmico de la temperatura
- Control electrónico de par
- Mando manual de Emergencia
- Contactos auxiliares

Accesorios opcionales:

- Posicionador 4 / 20 mA
- Transmisor 4 / 20 mA
- Mando local / Remoto

All models are fitted with the following elements:

- Automatic temperature control
- Electronic torque limiter
- Manual override
- Volt free contacts

Optional accessories:

- Positioner 4 / 20 mA
- Transmitter 4 / 20 mA
- Remote and local position controller

LÍNEA INDUSTRIAL / INDUSTRIAL LINE

Ref. 5621



Válvula esfera 2 piezas

Características de válvula ver art. 2015
Especificar tensión de alimentación necesaria.

2 piezas full bore ball valve

Valve characteristics see art. 2015.
The required tension supply to be specified.

| Medida/Size | A | E | L | D |
|-------------|-----|-----|-----|-----|
| 1/4" | 221 | 169 | 181 | 110 |
| 3/8" | 221 | 169 | 181 | 110 |
| 1/2" | 221 | 169 | 181 | 110 |
| 3/4" | 233 | 169 | 181 | 110 |
| 1" | 239 | 169 | 181 | 110 |
| 1 1/4" | 254 | 169 | 181 | 110 |
| 1 1/2" | 266 | 169 | 181 | 110 |
| 2" | 308 | 196 | 181 | 110 |

| CÓDIGO CODE | MEDIDA SIZE | TIPO ACT. ACT. TYPE | PESO WEIGHT | P.V.P. € PRICE € |
|-------------|-------------|---------------------|-------------|------------------|
| 5621 02 51 | 1/4" | GE-0 | 1,850 | - |
| 5621 03 51 | 3/8" | GE-0 | 1,840 | - |
| 5621 04 51 | 1/2" | GE-0 | 1,860 | - |
| 5621 05 51 | 3/4" | GE-0 | 2,150 | - |
| 5621 06 51 | 1" | GE-0 | 2,430 | - |
| 5621 07 51 | 1 1/4" | GE-0 | 3,150 | - |
| 5621 08 47 | 1 1/2" | GE-05 | 3,150 | - |
| 5621 09 52 | 2" | GE-1 | 5,240 | - |

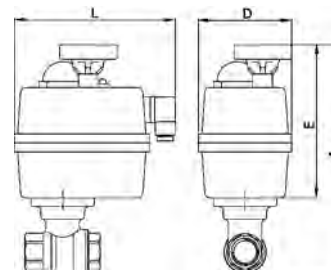

Ref. 5635 - 5636 - 5637
Rosca Gas - BW - SW



Válvula esfera 3 piezas

Características de válvula ver art. 2025 / 2026 / 2027.
Especificar tensión de alimentación necesaria.

3 piezas full bore ball valve

Valve characteristics see art. 2025 / 2026 / 2027.
The required tension supply to be specified.

| Medida/Size | A | E | L | D |
|-------------|-----|-----|-----|-----|
| 1/4" | 228 | 169 | 181 | 110 |
| 3/8" | 228 | 169 | 181 | 110 |
| 1/2" | 228 | 169 | 181 | 110 |
| 3/4" | 237 | 169 | 181 | 110 |
| 1" | 242 | 169 | 181 | 110 |
| 1 1/4" | 259 | 169 | 181 | 110 |
| 1 1/2" | 269 | 169 | 181 | 110 |
| 2" | 308 | 196 | 181 | 110 |
| 2 1/2" | 368 | 196 | 181 | 110 |
| 3" | 389 | 196 | 181 | 110 |
| 4" | 477 | 254 | 235 | 214 |

| 5635 - 5636 - 5637 | | | | |
|--------------------|--------|-------|--------|---|
| XXXX 02 51 | 1/4" | GE-0 | 1,850 | - |
| XXXX 03 51 | 3/8" | GE-0 | 1,850 | - |
| XXXX 04 51 | 1/2" | GE-0 | 2,060 | - |
| XXXX 05 51 | 3/4" | GE-0 | 2,250 | - |
| XXXX 06 51 | 1" | GE-0 | 2,600 | - |
| XXXX 07 51 | 1 1/4" | GE-0 | 3,250 | - |
| XXXX 08 47 | 1 1/2" | GE-05 | 4,050 | - |
| XXXX 09 52 | 2" | GE-1 | 5,450 | - |
| XXXX 10 52 | 2 1/2" | GE-1 | 9,800 | - |
| XXXX 11 48 | 3" | GE-15 | 12,800 | - |
| XXXX 12 53 | 4" | GE-2 | 25,700 | - |

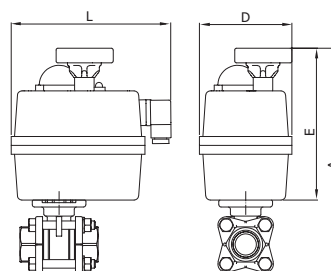

Ref. 5649



Válvula esfera 2 piezas

Características de válvula ver art. 3023 hasta 2". Ver art. 3029 de 2 1/2" a 4". Especificar tensión de alimentación necesaria.

2 piezas full bore ball valve

Valve characteristics see art. 3023 until 2". See art. 3029 from 2 1/2" to 4". The required tension supply to be specified.

| Medida/Size | A | E | L | D |
|-------------|-----|-----|-----|-----|
| 1 1/4" | 239 | 169 | 181 | 110 |
| 1 1/2" | 249 | 169 | 181 | 110 |
| 2" | 269 | 169 | 181 | 110 |
| 2 1/2" | 405 | 254 | 235 | 214 |
| 3" | 431 | 254 | 235 | 214 |
| 4" | 472 | 254 | 235 | 214 |

| | | | | |
|------------|--------|-------|--------|---|
| 5649 07 51 | 1 1/4" | GE-0 | 2,470 | - |
| 5649 08 51 | 1 1/2" | GE-0 | 2,770 | - |
| 5649 09 47 | 2" | GE-05 | 4,000 | - |
| 5649 10 53 | 2 1/2" | GE-2 | 8,850 | - |
| 5649 11 53 | 3" | GE-2 | 10,300 | - |
| 5649 12 54 | 4" | GE-2+ | 13,350 | - |

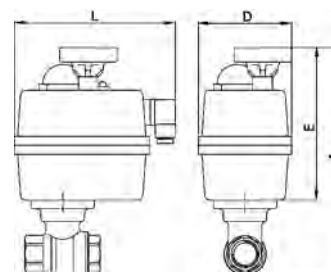

Ref. 5623

NEW

Válvula esfera 2 piezas

Características de válvula ver art. 3023. Especificar tensión de alimentación necesaria. Solamente giro 0º - 90º (On - Off).

2 pieces full bore ball valve

Valve characteristics see art. 3023. The required tension supply to be specified. Only 0º - 90º (On - Off)



| Medida/Size | A | E | L | D |
|-------------|-----|-----|-----|-----|
| 1/2" | 168 | 127 | 170 | 104 |
| 3/4" | 177 | 127 | 170 | 104 |
| 1" | 184 | 127 | 170 | 104 |

| CÓDIGO CODE | MEDIDA SIZE | TIPO ACT. ACT. TYPE | PESO WEIGHT | P.V.P. € PRICE € |
|-------------|-------------|---------------------|-------------|------------------|
| 5623 04 45 | 1/2" | GE-01 | 1,007 | - |
| 5623 05 45 | 3/4" | GE-01 | 1,076 | - |
| 5623 06 45 | 1" | GE-01 | 1,307 | - |

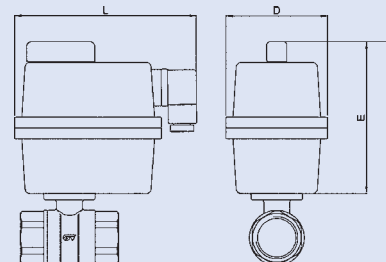

Ref. 5672E - 5682E

NEW

Válvula esfera 3 vías "L" o "T"

Características de válvula ver art. 3272E / 3282E. Especificar tensión de alimentación necesaria. Solamente giro 0º - 90º (On - Off)

"L" or "T" 3 ways ball valve

Valve characteristics see art. 3272E / 3282E. The required tension supply to be specified. Only 0º - 90º (On - Off)



| Medida/Size | A | E | L | D |
|-------------|-----|-----|-----|-----|
| 1/2" | 178 | 127 | 170 | 104 |
| 3/4" | 187 | 127 | 170 | 104 |
| 1" | 197 | 127 | 170 | 104 |



| L | | | | |
|-------------|------|-------|-------|---|
| 5672E 04 45 | 1/2" | GE-01 | 1,185 | - |
| 5672E 05 45 | 3/4" | GE-01 | 1,424 | - |
| 5672E 06 45 | 1" | GE-01 | 1,747 | - |
| T | | | | |
| 5682E 04 45 | 1/2" | GE-01 | 1,182 | - |
| 5682E 05 45 | 3/4" | GE-01 | 1,417 | - |
| 5682E 06 45 | 1" | GE-01 | 1,735 | - |

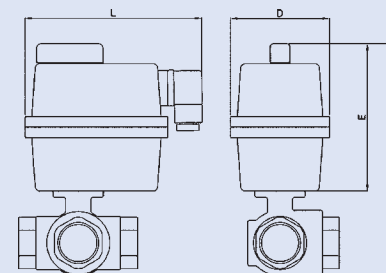

LÍNEA INDUSTRIAL / INDUSTRIAL LINE

Ref. 5640 - 5641



Válvula esfera 3 vías "L" o "T"

Características de válvula ver art. 2040/2041.
Especificar tensión de alimentación necesaria.

"L" or "T" 3 ways reduced bore ball valve

Valve characteristics see art. 2040/2041.
The required tension supply to be specified.

| Medida/Size | A | E | L | D |
|-------------|-----|-----|-----|-----|
| 1/4" | 201 | 146 | 150 | 96 |
| 3/8" | 224 | 169 | 181 | 110 |
| 1/2" | 224 | 169 | 181 | 110 |
| 3/4" | 231 | 169 | 181 | 110 |
| 1" | 241 | 169 | 181 | 110 |
| 1 1/4" | 261 | 169 | 181 | 110 |
| 1 1/2" | 269 | 169 | 181 | 110 |
| 2" | 316 | 196 | 181 | 110 |
| 2 1/2" | 346 | 196 | 181 | 110 |



| CÓDIGO CODE | MEDIDA SIZE | TIPO ACT. ACT. TYPE | PESO WEIGHT | P.V.P. € PRICE € |
|-------------|-------------|---------------------|-------------|------------------|
|-------------|-------------|---------------------|-------------|------------------|

| L | | | | |
|------------|--------|-------|--------|---|
| 5640 02 51 | 1/4" | GE-0 | 2,500 | - |
| 5640 03 51 | 3/8" | GE-0 | 2,500 | - |
| 5640 04 51 | 1/2" | GE-0 | 2,500 | - |
| 5640 05 51 | 3/4" | GE-0 | 2,800 | - |
| 5640 06 51 | 1" | GE-0 | 3,300 | - |
| 5640 07 51 | 1 1/4" | GE-0 | 4,500 | - |
| 5640 08 47 | 1 1/2" | GE-05 | 4,500 | - |
| 5640 09 52 | 2" | GE-1 | 7,300 | - |
| 5640 10 48 | 2 1/2" | GE-15 | 10,950 | - |

| T | | | | |
|------------|--------|-------|--------|---|
| 5641 02 51 | 1/4" | GE-0 | 2,500 | - |
| 5641 03 51 | 3/8" | GE-0 | 2,500 | - |
| 5641 04 51 | 1/2" | GE-0 | 2,500 | - |
| 5641 05 51 | 3/4" | GE-0 | 2,800 | - |
| 5641 06 51 | 1" | GE-0 | 3,300 | - |
| 5641 07 51 | 1 1/4" | GE-0 | 4,500 | - |
| 5641 08 47 | 1 1/2" | GE-05 | 4,500 | - |
| 5641 09 52 | 2" | GE-1 | 7,300 | - |
| 5641 10 48 | 2 1/2" | GE-15 | 10,800 | - |

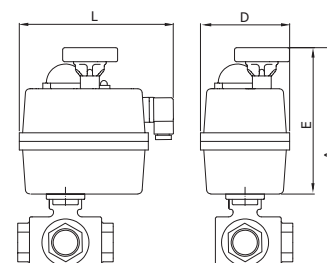

Ref. 5642E - 5643E



Válvula esfera 3 vías bridada "L" o "T"

Características de válvula ver art. 2540E / 2541E.

| Medida/Size | A | E | L | D |
|-------------|-------|-----|-----|-----|
| 1" | 229,5 | 171 | 177 | 110 |
| 1 1/4" | 242 | 171 | 177 | 110 |
| 1 1/2" | 273,5 | 196 | 177 | 110 |
| 2" | 281 | 196 | 177 | 110 |
| 2 1/2" | 306 | 196 | 177 | 128 |
| 3" | 376,5 | 254 | 235 | 214 |
| 4" | 399,5 | 254 | 235 | 214 |



| L | | | | |
|-------------|--------|-------|--------|---|
| 5642E 06 51 | 1" | GE-0 | 8,060 | - |
| 5642E 07 47 | 1 1/4" | GE-05 | 12,020 | - |
| 5642E 08 52 | 1 1/2" | GE-1 | 15,760 | - |
| 5642E 09 52 | 2" | GE-1 | 20,200 | - |
| 5642E 10 48 | 2 1/2" | GE-15 | 24,700 | - |
| 5642E 11 53 | 3" | GE-2 | 37,300 | - |
| 5642E 12 54 | 4" | GE-2+ | 51,140 | - |

| T | | | | |
|-------------|--------|-------|--------|---|
| 5643E 06 51 | 1" | GE-0 | 8,040 | - |
| 5643E 07 47 | 1 1/4" | GE-05 | 11,940 | - |
| 5643E 08 52 | 1 1/2" | GE-1 | 15,580 | - |
| 5643E 09 52 | 2" | GE-1 | 20,020 | - |
| 5643E 10 48 | 2 1/2" | GE-15 | 24,000 | - |
| 5643E 11 53 | 3" | GE-2 | 36,500 | - |
| 5643E 12 54 | 4" | GE-2+ | 48,440 | - |

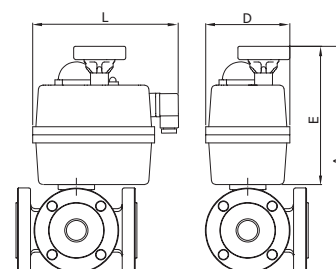

Ref. 5644 - 5645

NEW

Válvula esfera 3 vías bridada "L"

Características de válvula ver art. 2544/2545.

"L" 3 ways ball valve with flanges
Valve characteristics see art. 2544/2545.



| Medida/Size | A | E | L | D |
|-------------|-----|-----|-----|-----|
| 1" | 230 | 171 | 177 | 110 |
| 1 1/4" | 242 | 171 | 177 | 110 |
| 1 1/2" | 274 | 196 | 177 | 110 |
| 2" | 281 | 196 | 177 | 110 |
| 2 1/2" | 306 | 196 | 177 | 128 |
| 3" | 377 | 254 | 235 | 214 |
| 4" | 400 | 254 | 235 | 214 |



| CÓDIGO CODE | MEDIDA SIZE | TIPO ACT. ACT. TYPE | PESO WEIGHT | P.V.P. € PRICE € |
|-------------|-------------|---------------------|-------------|------------------|
|-------------|-------------|---------------------|-------------|------------------|

| L | | | | |
|------------|--------|-------|--------|---|
| 5644 06 51 | 1" | GE-0 | 8,060 | - |
| 5644 07 47 | 1 1/4" | GE-05 | 12,020 | - |
| 5644 08 52 | 1 1/2" | GE-1 | 15,760 | - |
| 5644 09 52 | 2" | GE-1 | 20,200 | - |
| 5644 10 48 | 2 1/2" | GE-15 | 24,700 | - |
| 5644 11 53 | 3" | GE-2 | 37,300 | - |
| 5644 12 54 | 4" | GE-2+ | 51,140 | - |

| T | | | | |
|------------|--------|-------|--------|---|
| 5645 06 51 | 1" | GE-0 | 8,040 | - |
| 5645 07 47 | 1 1/4" | GE-05 | 11,940 | - |
| 5645 08 52 | 1 1/2" | GE-1 | 15,580 | - |
| 5645 09 52 | 2" | GE-1 | 20,020 | - |
| 5645 10 48 | 2 1/2" | GE-15 | 24,000 | - |
| 5645 11 53 | 3" | GE-2 | 36,500 | - |
| 5645 12 54 | 4" | GE-2+ | 48,440 | - |

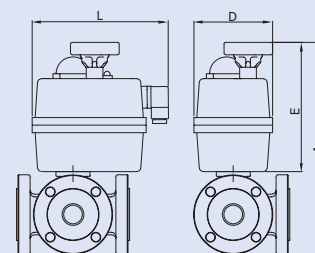

Ref. 5625

Válvula esfera 2 piezas bridada

Características de válvula ver art. 2525.
Especificar tensión de alimentación necesaria.

2 pieces full bore ball valve - flanges ends
Valve characteristics see art. 2525.
Required voltage must be specified.



| Medida/Size | A | E | L | D |
|-------------|-----|-----|-----|-----|
| 1/2" | 204 | 169 | 181 | 110 |
| 3/4" | 274 | 196 | 181 | 110 |
| 1" | 284 | 169 | 181 | 110 |
| 1 1/4" | 247 | 146 | 150 | 96 |
| 1 1/2" | 270 | 164 | 155 | 99 |
| 2" | 362 | 196 | 181 | 110 |
| 2 1/2" | 303 | 164 | 155 | 99 |
| 3" | 426 | 196 | 181 | 110 |
| 4" | 509 | 196 | 181 | 110 |

| | | | | |
|------------|--------|-------|--------|---|
| 5625 04 51 | 1/2" | GE-0 | 4,150 | - |
| 5625 05 51 | 3/4" | GE-0 | 4,800 | - |
| 5625 06 51 | 1" | GE-0 | 5,500 | - |
| 5625 07 47 | 1 1/4" | GE-05 | 8,600 | - |
| 5625 08 52 | 1 1/2" | GE-1 | 10,650 | - |
| 5625 09 52 | 2" | GE-1 | 14,500 | - |
| 5625 10 48 | 2 1/2" | GE-15 | 18,300 | - |
| 5625 11 53 | 3" | GE-2 | 25,450 | - |
| 5625 12 54 | 4" | GE-2+ | 29,000 | - |

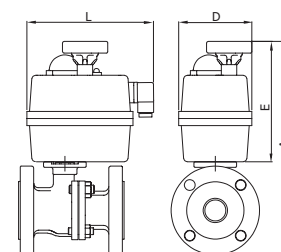

Ref. 5625

Válvula esfera 2 piezas bridada

Características de válvula ver art. 2525.
Servomotor trifásico (3-400 V). Otro voltaje consultar.

2 pieces full bore ball valve - flanges ends
Valve characteristics see art. 2525.
Triphasic servomotor (3-400 V). Other voltage please consult us.



| Medida/Size | A | E | L | D |
|-------------|-----|-----|-----|-----|
| 4" | 505 | 259 | 229 | 338 |
| 5" | 579 | 259 | 229 | 338 |
| 6" | 648 | 288 | 244 | 357 |
| 8" | 733 | 313 | 284 | 380 |

| | | | | |
|------------|----|--------|---------|---|
| 5625 12 55 | 4" | GE-025 | 40,000 | - |
| 5625 13 55 | 5" | GE-025 | 49,320 | - |
| 5625 14 56 | 6" | GE-035 | 78,800 | - |
| 5625 16 57 | 8" | GE-080 | 140,000 | - |

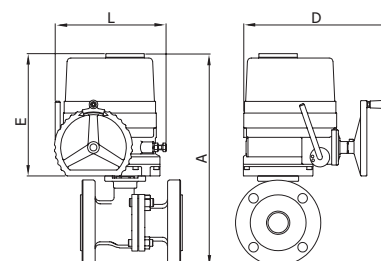

LÍNEA INDUSTRIAL / INDUSTRIAL LINE

Ref. 5626A



Válvula esfera 2 piezas bridada

Características de válvula ver art. 2526A.
Especificar tensión de alimentación necesaria.

2 pieces full bore ball valve - flanges ends

Valve characteristics see art. 2526A.
Required voltage must be specified.

| Medida/Size | A | E | L | D |
|-------------|-----|-----|-----|-----|
| 1/2" | 204 | 169 | 181 | 110 |
| 3/4" | 274 | 169 | 181 | 110 |
| 1" | 284 | 169 | 181 | 110 |
| 1 1/4" | 311 | 169 | 181 | 110 |
| 1 1/2" | 252 | 146 | 150 | 96 |
| 2" | 362 | 196 | 181 | 110 |
| 2 1/2" | 407 | 196 | 181 | 110 |
| 3" | 311 | 164 | 155 | 99 |
| 4" | 509 | 196 | 181 | 110 |

| CÓDIGO CODE | MEDIDA SIZE | TIPO ACT. ACT. TYPE | PESO WEIGHT | P.V.P. € PRICE € |
|-------------|-------------|---------------------|-------------|------------------|
| 5626A 04 51 | 1/2" | GE-0 | 3,450 | - |
| 5626A 05 51 | 3/4" | GE-0 | 4,000 | - |
| 5626A 06 51 | 1" | GE-0 | 5,800 | - |
| 5626A 07 51 | 1 1/4" | GE-0 | 6,650 | - |
| 5626A 08 47 | 1 1/2" | GE-05 | 9,250 | - |
| 5626A 09 52 | 2" | GE-1 | 13,400 | - |
| 5626A 10 52 | 2 1/2" | GE-1 | 16,750 | - |
| 5626A 11 48 | 3" | GE-15 | 21,200 | - |
| 5626A 12 53 | 4" | GE-2 | 33,250 | - |

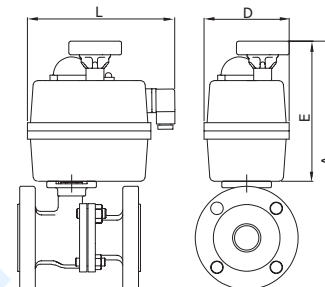

Ref. 5626A



Válvula esfera 2 piezas bridada

Características de válvula ver art. 2526A.
Servomotor trifásico (3-400 V). Otro voltaje consultar.

2 pieces full bore ball valve - flanges ends

Valve characteristics see art. 2526A.
Triphasic servomotor (3-400 V). Other voltage please consult us.

| Medida/Size | A | E | L | D |
|-------------|-----|-----|-----|-----|
| 4" | 514 | 259 | 229 | 338 |
| 6" | 608 | 288 | 244 | 357 |

| | | | | |
|-------------|----|--------|--------|---|
| 5626A 12 55 | 4" | GE-025 | 44,500 | - |
| 5626A 14 56 | 6" | GE-035 | 74,500 | - |

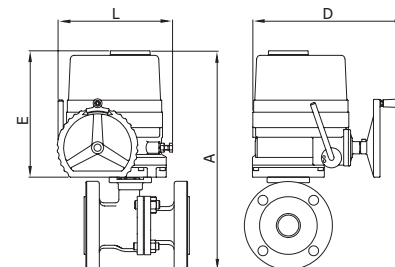

Ref. 5628



Válvula esfera 2 piezas bridada

Características de válvula ver art. 2528.
Especificar tensión de alimentación necesaria.

2 pieces full bore ball valve - flanges ends

Valve characteristics see art. 2528.
Required voltage must be specified.

| Medida/Size | A | E | L | D |
|-------------|-----|-----|-----|-----|
| 1/2" | 204 | 169 | 181 | 110 |
| 3/4" | 274 | 169 | 181 | 110 |
| 1" | 284 | 169 | 181 | 110 |
| 1 1/4" | 311 | 169 | 181 | 110 |
| 1 1/2" | 252 | 146 | 150 | 96 |
| 2" | 362 | 196 | 181 | 110 |
| 2 1/2" | 407 | 196 | 181 | 110 |
| 3" | 311 | 164 | 155 | 99 |
| 4" | 509 | 196 | 181 | 110 |

| | | | | |
|------------|--------|-------|--------|---|
| 5628 04 51 | 1/2" | GE-0 | 4,200 | - |
| 5628 05 51 | 3/4" | GE-0 | 4,950 | - |
| 5628 06 51 | 1" | GE-0 | 6,700 | - |
| 5628 07 51 | 1 1/4" | GE-0 | 8,360 | - |
| 5628 08 47 | 1 1/2" | GE-05 | 10,450 | - |
| 5628 09 52 | 2" | GE-1 | 14,500 | - |
| 5628 10 52 | 2 1/2" | GE-1 | 18,100 | - |
| 5628 11 48 | 3" | GE-15 | 21,200 | - |
| 5628 12 53 | 4" | GE-2 | 29,000 | - |

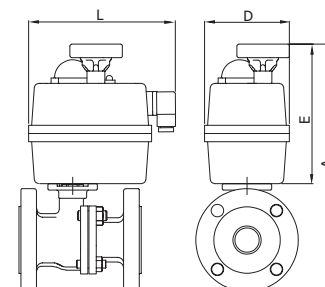

Ref. 5628



Válvula esfera 2 piezas bridada

Características de válvula ver art. 2528.
Servomotor trifásico (3-400 V). Otro voltaje consultar.

2 pieces full bore ball valve - flanges ends

Valve characteristics see art. 2528.
Triphasic servomotor (3-400 V). Other voltage please consult us.

| Medida/Size | A | E | L | D |
|-------------|-----|-----|-----|-----|
| 4" | 514 | 259 | 229 | 338 |
| 5" | 579 | 259 | 229 | 338 |
| 6" | 648 | 288 | 244 | 357 |
| 8" | 733 | 313 | 284 | 380 |

| CÓDIGO CODE | MEDIDA SIZE | TIPO ACT. ACT. TYPE | PESO WEIGHT | P.V.P. € PRICE € |
|-------------|-------------|---------------------|-------------|------------------|
| 5628 12 55 | 4" | GE-025 | 40,000 | - |
| 5628 13 55 | 5" | GE-025 | 65,000 | - |
| 5628 14 56 | 6" | GE-035 | 78,800 | - |
| 5628 16 57 | 8" | GE-080 | 140,000 | - |

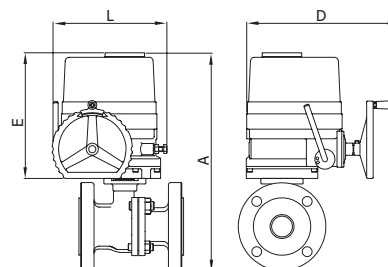

Ref. 5628A



Válvula esfera 2 piezas bridada

Características de válvula ver art. 2528A.
Especificar tensión de alimentación necesaria.

2 pieces full bore ball valve - flanges ends

Valve characteristics see art. 2528A.
Required voltage must be specified.

| Medida/Size | A | E | L | D |
|-------------|-----|-----|-----|-----|
| 1/2" | 204 | 169 | 181 | 110 |
| 3/4" | 274 | 169 | 181 | 110 |
| 1" | 284 | 169 | 181 | 110 |
| 1 1/4" | 311 | 169 | 181 | 110 |
| 1 1/2" | 252 | 146 | 150 | 96 |
| 2" | 362 | 196 | 181 | 110 |
| 2 1/2" | 407 | 196 | 181 | 110 |
| 3" | 311 | 164 | 155 | 99 |
| 4" | 509 | 196 | 181 | 110 |

| | | | | |
|-------------|--------|-------|--------|---|
| 5628A 04 51 | 1/2" | GE-0 | 3,450 | - |
| 5628A 05 51 | 3/4" | GE-0 | 4,000 | - |
| 5628A 06 51 | 1" | GE-0 | 5,800 | - |
| 5628A 07 51 | 1 1/4" | GE-0 | 6,650 | - |
| 5628A 08 47 | 1 1/2" | GE-05 | 9,250 | - |
| 5628A 09 52 | 2" | GE-1 | 10,200 | - |
| 5628A 10 52 | 2 1/2" | GE-1 | 16,750 | - |
| 5628A 11 48 | 3" | GE-15 | 21,200 | - |
| 5628A 12 53 | 4" | GE-2 | 33,250 | - |

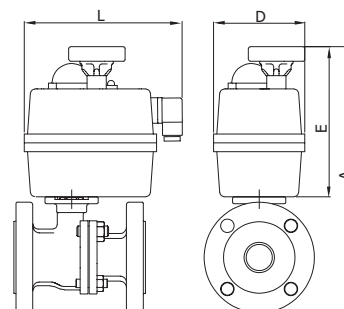

Ref. 5628A



Válvula esfera 2 piezas bridada

Características de válvula ver art. 2528A.
Servomotor trifásico (3-400 V). Otro voltaje consultar.

2 pieces full bore ball valve - flanges ends

Valve characteristics see art. 2528A.
Triphasic servomotor (3-400 V). Other voltage please consult us.

| Medida/Size | A | E | L | D |
|-------------|-----|-----|-----|-----|
| 4" | 509 | 259 | 229 | 338 |
| 6" | 595 | 288 | 244 | 357 |
| 8" | 676 | 313 | 284 | 380 |

| | | | | |
|-------------|----|--------|---------|---|
| 5628A 12 55 | 4" | GE-025 | 44,250 | - |
| 5628A 14 56 | 6" | GE-035 | 85,950 | - |
| 5628A 16 57 | 8" | GE-080 | 141,300 | - |

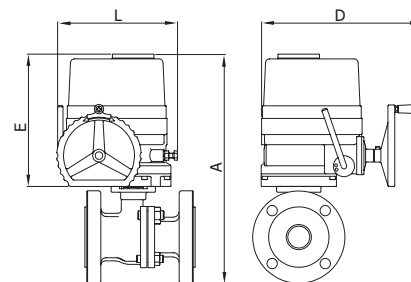

LÍNEA INDUSTRIAL / INDUSTRIAL LINE

Ref. 5629



Válvula esfera 2 piezas bridada

Características de válvula ver art. 2529.
Especificar tensión de alimentación necesaria.

2 piezas full bore ball valve - flanges ends

Valve characteristics see art. 2529.
Required voltage must be specified.

| Medida/Size | A | E | L | D |
|-------------|-----|-----|-----|-----|
| 1/2" | 204 | 169 | 181 | 110 |
| 3/4" | 274 | 169 | 181 | 110 |
| 1" | 284 | 169 | 181 | 110 |
| 1 1/4" | 311 | 169 | 181 | 110 |
| 1 1/2" | 252 | 146 | 150 | 96 |
| 2" | 362 | 196 | 181 | 110 |
| 2 1/2" | 407 | 196 | 181 | 110 |
| 3" | 311 | 164 | 155 | 99 |
| 4" | 509 | 196 | 181 | 110 |

| CÓDIGO CODE | MEDIDA SIZE | TIPO ACT. ACT. TYPE | PESO WEIGHT | P.V.P. € PRICE € |
|-------------|-------------|---------------------|-------------|------------------|
|-------------|-------------|---------------------|-------------|------------------|

| | | | | |
|------------|--------|-------|--------|---|
| 5629 10 52 | 2 1/2" | GE-1 | 19,800 | - |
| 5629 11 48 | 3" | GE-15 | 25,860 | - |
| 5629 12 53 | 4" | GE-2 | 36,450 | - |

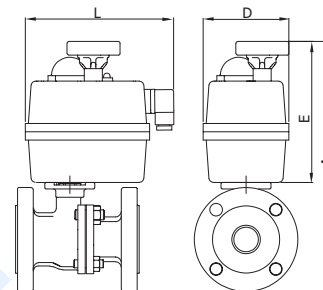

Ref. 5629



Válvula esfera 2 piezas bridada

Características de válvula ver art. 2529.
Servomotor trifásico (3-400 V). Otro voltaje consultar.

2 piezas full bore ball valve - flanges ends

Valve characteristics see art. 2529.
Triphasic servomotor (3-400 V). Other voltage please consult us.

| Medida/Size | A | E | L | D |
|-------------|-----|-----|-----|-----|
| 4" | 534 | 259 | 229 | 338 |
| 5" | 608 | 288 | 244 | 357 |
| 6" | 663 | 313 | 284 | 380 |

| | | | | |
|------------|----|--------|---------|---|
| 5629 12 55 | 4" | GE-025 | 47,250 | - |
| 5629 13 56 | 5" | GE-035 | 81,450 | - |
| 5629 14 57 | 6" | GE-080 | 107,060 | - |

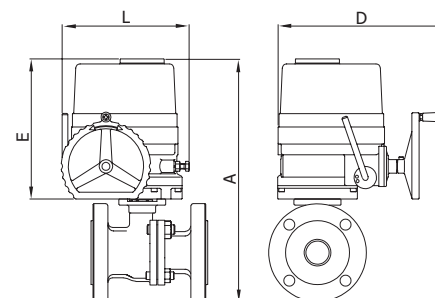

Ref. 5605



Válvula esfera 1 pieza tipo wafer

Características de válvula ver art. 2105.
Especificar tensión de alimentación necesaria.

1 piece wafer type ball valve - flanges ends

Valve characteristics see art. 2105.
Required voltage must be specified.

| Medida/Size | A | E | L | D |
|-------------|-----|-----|-----|-----|
| 1" | 272 | 146 | 150 | 96 |
| 1 1/4" | 307 | 164 | 164 | 99 |
| 1 1/2" | 321 | 164 | 164 | 99 |
| 2" | 336 | 164 | 164 | 99 |
| 2 1/2" | 446 | 247 | 200 | 200 |
| 3" | 473 | 247 | 200 | 200 |
| 4" | 507 | 247 | 200 | 200 |

| | | | | |
|------------|--------|-------|--------|---|
| 5605 06 51 | 1" | GE-0 | 4,200 | - |
| 5605 07 52 | 1 1/4" | GE-1 | 5,600 | - |
| 5605 08 52 | 1 1/2" | GE-1 | 8,300 | - |
| 5605 09 52 | 2" | GE-1 | 9,800 | - |
| 5605 10 53 | 2 1/2" | GE-2 | 20,200 | - |
| 5605 11 53 | 3" | GE-2 | 25,100 | - |
| 5605 12 54 | 4" | GE-2+ | 35,000 | - |

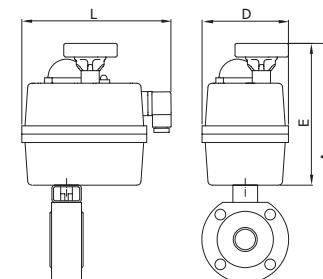

Ref. 5615



Válvula esfera 1 pieza tipo wafer con cámara de calefacción

Características de válvula ver art. 2115.
Especificar tensión de alimentación necesaria.

1 piece wafer type ball valve - flanges ends

Valve characteristics see art. 2115.
Required voltage must be specified.

| Medida/Size | A | E | L | D |
|-------------|-----|-----|-----|-----|
| 1" | 272 | 146 | 150 | 96 |
| 1 1/4" | 307 | 164 | 164 | 99 |
| 1 1/2" | 321 | 164 | 164 | 99 |
| 2" | 336 | 164 | 164 | 99 |
| 2 1/2" | 446 | 247 | 200 | 200 |
| 3" | 473 | 247 | 200 | 200 |
| 4" | 507 | 247 | 200 | 200 |

| CÓDIGO CODE | MEDIDA SIZE | TIPO ACT. ACT. TYPE | PESO WEIGHT | P.V.P. € PRICE € |
|-------------|-------------|---------------------|-------------|------------------|
| 5615 06 51 | 1" | GE-0 | 4,650 | - |
| 5615 07 52 | 1 1/4" | GE-1 | 6,150 | - |
| 5615 08 52 | 1 1/2" | GE-1 | 8,900 | - |
| 5615 09 52 | 2" | GE-1 | 10,500 | - |
| 5615 10 53 | 2 1/2" | GE-2 | 21,150 | - |
| 5615 11 53 | 3" | GE-2 | 26,500 | - |
| 5615 12 54 | 4" | GE-2+ | 37,050 | - |

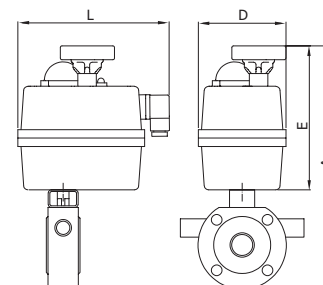

Ref. 5618



Válvula esfera 1 pieza tipo wafer

Características de válvula ver art. 2118.
Especificar tensión de alimentación necesaria.

1 piece ball valve wafer type

Valve characteristics see art. 2118.
Required voltage must be specified.

| Medida/Size | A | E | L | D |
|-------------|-----|-----|-----|-----|
| 1/2" | 272 | 169 | 181 | 110 |
| 3/4" | 282 | 169 | 181 | 110 |
| 1" | 286 | 169 | 181 | 110 |
| 1 1/4" | 309 | 169 | 181 | 110 |
| 1 1/2" | 320 | 169 | 181 | 110 |
| 2" | 362 | 196 | 181 | 110 |
| 2 1/2" | 382 | 196 | 181 | 110 |
| 3" | 406 | 196 | 181 | 110 |
| 4" | 486 | 196 | 181 | 110 |

| | | | | |
|------------|--------|-------|--------|---|
| 5618 04 51 | 1/2" | GE-0 | 3,000 | - |
| 5618 05 51 | 3/4" | GE-0 | 3,500 | - |
| 5618 06 51 | 1" | GE-0 | 4,000 | - |
| 5618 07 51 | 1 1/4" | GE-0 | 5,000 | - |
| 5618 08 47 | 1 1/2" | GE-05 | 6,150 | - |
| 5618 09 52 | 2" | GE-1 | 7,450 | - |
| 5618 10 52 | 2 1/2" | GE-1 | 9,800 | - |
| 5618 11 48 | 3" | GE-15 | 12,300 | - |
| 5618 12 53 | 4" | GE-2 | 23,200 | - |

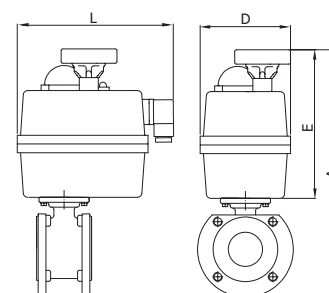

Ref. 5919



Valvula esfera 1 pieza tipo wafer con cámara de calefacción

Características de válvula ver art. 2119.
Especificar tensión de alimentación necesaria.

1 piece ball valve with heating chamber

Valve characteristics see art. 2119.
Required voltage must be specified.

| Medida/Size | A | E | L | D |
|-------------|-----|-----|-----|-----|
| 1/2" | 272 | 169 | 181 | 110 |
| 3/4" | 282 | 169 | 181 | 110 |
| 1" | 286 | 169 | 181 | 110 |
| 1 1/4" | 309 | 169 | 181 | 110 |
| 1 1/2" | 382 | 196 | 181 | 110 |
| 2" | 362 | 196 | 181 | 110 |
| 2 1/2" | 382 | 196 | 181 | 110 |
| 3" | 406 | 196 | 181 | 110 |
| 4" | 486 | 196 | 181 | 110 |

| | | | | |
|------------|--------|-------|--------|---|
| 5919 04 51 | 1/2" | GE-0 | 3,100 | - |
| 5919 05 51 | 3/4" | GE-0 | 3,610 | - |
| 5919 06 51 | 1" | GE-0 | 4,150 | - |
| 5919 07 51 | 1 1/4" | GE-0 | 5,250 | - |
| 5919 08 47 | 1 1/2" | GE-05 | 6,500 | - |
| 5919 09 52 | 2" | GE-1 | 7,900 | - |
| 5919 10 52 | 2 1/2" | GE-1 | 10,550 | - |
| 5919 11 48 | 3" | GE-15 | 13,300 | - |
| 5919 12 53 | 4" | GE-2 | 24,500 | - |

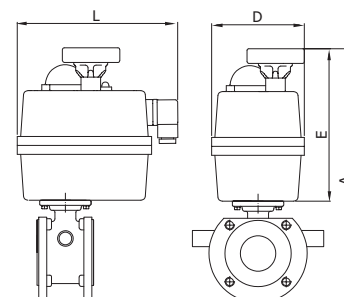

LÍNEA INDUSTRIAL / INDUSTRIAL LINE

Ref. 5633



Válvula mariposa tipo wafer

Características de válvula ver art. 2103.
Servomotor trifásico (3-400 V). Otro voltaje consultar.

Wafer type butterfly valve

Valve characteristics see art. 2103.
Triphasic servomotor (3-400 V). Other voltage please consult us.

| Medida/Size | A | E | L | D |
|-------------|------|-----|-----|-----|
| 5" | 595 | 220 | 172 | 258 |
| 6" | 659 | 259 | 229 | 338 |
| 8" | 709 | 259 | 229 | 338 |
| 10" | 818 | 288 | 244 | 357 |
| 12" | 898 | 288 | 244 | 357 |
| 14" | 963 | 313 | 287 | 380 |
| 16" | 1033 | 313 | 287 | 380 |
| 18" | 1281 | 506 | 293 | 368 |
| 20" | 1381 | 531 | 312 | 380 |

| CÓDIGO CODE | MEDIDA SIZE | TIPO ACT. ACT. TYPE | PESO WEIGHT | P.V.P. € PRICE € |
|-------------|-------------|---------------------|-------------|------------------|
| 5633 13 58 | 5" | GE-010 | 15,750 | - |
| 5633 14 59 | 6" | GE-015 | 26,150 | - |
| 5633 16 55 | 8" | GE-025 | 31,900 | - |
| 5633 18 56 | 10" | GE-035 | 39,500 | - |
| 5633 20 62 | 12" | GE-050 | 43,700 | - |
| 5633 22 57 | 14" | GE-080 | 86,000 | - |
| 5633 24 60 | 16" | GE-110 | 107,000 | - |
| 5633 26 64 | 18" | GE-150 | 183,500 | - |
| 5633 28 61 | 20" | GE-210 | 226,500 | - |

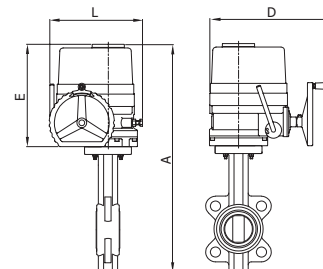

Ref. 5633



Válvula mariposa tipo wafer

Características de válvula ver art. 2103.
Especificar tensión de alimentación necesaria.

Wafer type butterfly valve

Valve characteristics see art. 2103.
Required voltage must be specified.

| DN | A | E | L | D |
|-----|-----|-----|-----|-----|
| 50 | 435 | 196 | 177 | 110 |
| 65 | 449 | 196 | 177 | 110 |
| 80 | 464 | 196 | 177 | 110 |
| 100 | 501 | 196 | 177 | 110 |
| 125 | 538 | 196 | 177 | 110 |
| 150 | 614 | 254 | 215 | 214 |
| 200 | 684 | 254 | 215 | 214 |

| | | | | |
|------------|--------|-------|--------|---|
| 5633 09 52 | 2" | GE-1 | 6,300 | - |
| 5633 10 52 | 2 1/2" | GE-1 | 5,600 | - |
| 5633 11 52 | 3" | GE-1 | 6,200 | - |
| 5633 12 48 | 4" | GE-15 | 9,700 | - |
| 5633 13 48 | 5" | GE-15 | 9,400 | - |
| 5633 14 53 | 6" | GE-2 | 15,300 | - |
| 5633 16 54 | 8" | GE-2+ | 21,100 | - |

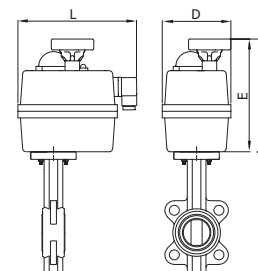

Ref. 5639



Válvula mariposa tipo wafer

Características de válvula ver art. 2109.
Servomotor trifásico (3-400 V). Otro voltaje consultar.

Wafer type butterfly valve

Valve characteristics see art. 2109.
Triphasic servomotor (3-400 V). Other voltage please consult us.

| Medida/Size | A | E | L | D |
|-------------|------|-----|-----|-----|
| 5" | 595 | 220 | 172 | 258 |
| 6" | 659 | 259 | 229 | 338 |
| 8" | 709 | 259 | 229 | 338 |
| 10" | 818 | 288 | 244 | 357 |
| 12" | 898 | 288 | 244 | 357 |
| 14" | 963 | 313 | 287 | 380 |
| 16" | 1033 | 313 | 287 | 380 |
| 18" | 1281 | 506 | 293 | 368 |
| 20" | 1381 | 531 | 312 | 380 |

| | | | | |
|------------|-----|--------|---------|---|
| 5639 13 58 | 5" | GE-010 | 15,750 | - |
| 5639 14 59 | 6" | GE-015 | 26,150 | - |
| 5639 16 55 | 8" | GE-025 | 31,900 | - |
| 5639 18 56 | 10" | GE-035 | 39,500 | - |
| 5639 20 62 | 12" | GE-050 | 46,150 | - |
| 5639 22 57 | 14" | GE-080 | 86,000 | - |
| 5639 24 60 | 16" | GE-110 | 107,000 | - |
| 5639 26 64 | 18" | GE-150 | 183,500 | - |
| 5639 28 61 | 20" | GE-210 | 226,500 | - |

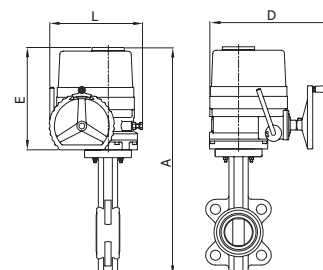

Ref. 5639



Válvula mariposa tipo wafer

Características de válvula ver art. 2109.
Especificar tensión de alimentación necesaria.

Wafer type butterfly valve

Valve characteristics see art. 2109.
Required voltage must be specified.

| DN | A | E | L | D |
|-----|-----|-----|-----|-----|
| 50 | 435 | 196 | 177 | 110 |
| 65 | 449 | 196 | 177 | 110 |
| 80 | 464 | 196 | 177 | 110 |
| 100 | 501 | 196 | 177 | 110 |
| 125 | 538 | 196 | 177 | 110 |
| 150 | 614 | 254 | 215 | 214 |
| 200 | 684 | 254 | 215 | 214 |

| CÓDIGO CODE | MEDIDA SIZE | TIPO ACT. ACT. TYPE | PESO WEIGHT | P.V.P. € PRICE € |
|-------------|-------------|---------------------|-------------|------------------|
| 5639 09 52 | 2" | GE-1 | 6,300 | - |
| 5639 10 52 | 2 1/2" | GE-1 | 6,700 | - |
| 5639 11 52 | 3" | GE-1 | 5,650 | - |
| 5639 12 48 | 4" | GE-15 | 8,500 | - |
| 5639 13 48 | 5" | GE-15 | 11,200 | - |
| 5639 14 53 | 6" | GE-2 | 12,250 | - |
| 5639 16 54 | 8" | GE-2+ | 21,100 | - |

Válvula con elastómero NBR (5639B), Precios a consultar. /
NBR elastomer valve (5639B), Prices on request.

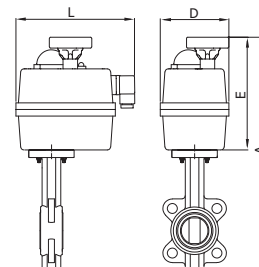

Ref. 5611



Válvula mariposa tipo wafer

Características de válvula ver art. 2101.
Especificar tensión de alimentación necesaria.

Butterfly valve wafer type

Valve characteristics see art. 2101.
The required tension supply to be specified.

| Medida/Size | A | E | L | D |
|-------------|-----|-----|-----|-----|
| 2" | 389 | 169 | 181 | 110 |
| 2 1/2" | 435 | 196 | 181 | 110 |
| 3" | 449 | 196 | 181 | 110 |
| 4" | 486 | 196 | 181 | 110 |
| 5" | 571 | 254 | 235 | 214 |
| 6" | 603 | 254 | 235 | 214 |

| | | | | |
|------------|--------|-------|--------|---|
| 5611 09 47 | 2" | GE-05 | 5,820 | - |
| 5611 10 52 | 2 1/2" | GE-1 | 6,080 | - |
| 5611 11 52 | 3" | GE-1 | 6,640 | - |
| 5611 12 48 | 4" | GE-15 | 11,830 | - |
| 5611 13 53 | 5" | GE-2 | 12,870 | - |
| 5611 14 54 | 6" | GE-2+ | 12,540 | - |

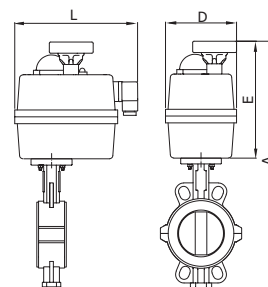

Ref. 5611



Válvula mariposa tipo wafer

Características de válvula ver art. 2101.
Servomotor trifásico (3-400 V). Otro voltaje consultar.

Butterfly valve wafer type

Valve characteristics see art. 2101.
Triphasic servomotor (3-400 V). Other voltage please consult us.

| Medida/Size | A | E | L | D |
|-------------|-----|-----|-----|-----|
| 4" | 510 | 220 | 172 | 258 |
| 5" | 576 | 259 | 229 | 338 |
| 6" | 608 | 259 | 229 | 338 |
| 8" | 699 | 288 | 244 | 357 |

| | | | | |
|------------|----|--------|--------|---|
| 5611 12 58 | 4" | GE-010 | 13,630 | - |
| 5611 13 59 | 5" | GE-015 | 22,670 | - |
| 5611 14 55 | 6" | GE-025 | 22,340 | - |
| 5611 16 62 | 8" | GE-050 | 33,980 | - |

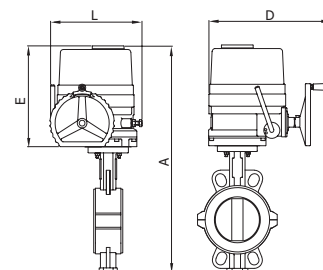

03 AUTOMATIZACIÓN & CONTROL
AUTOMATION & CONTROL

LÍNEA INDUSTRIAL / INDUSTRIAL LINE

Ref. 5634



Válvula mariposa tipo wafer inoxidable

Características de válvula ver art. 2104.
Especificar tensión de alimentación necesaria.

Stainless steel butterfly valve wafer type

Valve characteristics see art. 2104.
Required voltage must be specified.

| Medida/Size | A | E | L | D |
|-------------|-----|-----|-----|-----|
| 2" | 379 | 169 | 181 | 110 |
| 2 1/2" | 416 | 196 | 181 | 110 |
| 3" | 424 | 196 | 181 | 110 |
| 4" | 470 | 196 | 181 | 110 |
| 5" | 557 | 254 | 235 | 214 |
| 6" | 601 | 254 | 235 | 214 |

| CÓDIGO CODE | MEDIDA SIZE | TIPO ACT. ACT. TYPE | PESO WEIGHT | P.V.P. € PRICE € |
|-------------|-------------|---------------------|-------------|------------------|
| 5634 09 47 | 2" | GE-05 | 5,400 | - |
| 5634 10 52 | 2 1/2" | GE-1 | 6,200 | - |
| 5634 11 52 | 3" | GE-1 | 6,700 | - |
| 5634 12 48 | 4" | GE-15 | 8,500 | - |
| 5634 13 53 | 5" | GE-2 | 13,400 | - |
| 5634 14 54 | 6" | GE-2+ | 14,800 | - |

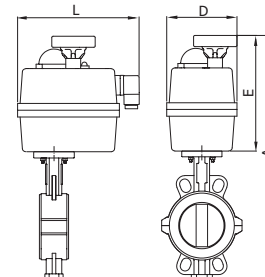

Ref. 5634



Válvula mariposa tipo wafer inoxidable

Características de válvula ver art. 2104.
Servomotor trifásico (3-400 V). Otro voltaje consultar.

Stainless steel butterfly valve wafer type

Valve characteristics see art. 2104.
Triphasic servomotor (3-400 V). Other voltage please consult us.

| Medida/Size | A | E | L | D |
|-------------|-----|-----|-----|-----|
| 4" | 494 | 220 | 172 | 258 |
| 5" | 565 | 259 | 229 | 338 |
| 6" | 594 | 259 | 229 | 338 |
| 8" | 697 | 288 | 244 | 357 |
| 10" | 787 | 313 | 287 | 380 |

| | | | | |
|------------|-----|--------|--------|---|
| 5634 12 58 | 4" | GE-010 | 1,000 | - |
| 5634 13 59 | 5" | GE-015 | 23,200 | - |
| 5634 14 55 | 6" | GE-025 | 24,600 | - |
| 5634 16 62 | 8" | GE-050 | 1,000 | - |
| 5634 18 60 | 10" | GE-110 | 41,500 | - |

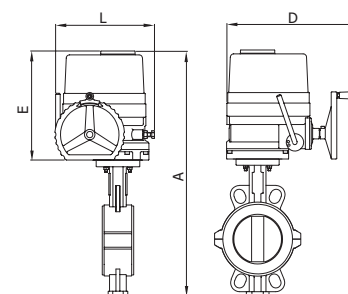

Ref. 5608



Válvula mariposa tipo LUG DIN

Características de válvula ver art. 2108.
Especificar tensión de alimentación necesaria.

Butterfly valve DIN LUG type

Valve characteristics see art. 2108.
Required voltage must be specified.

| Medida/Size | A | E | L | D |
|-------------|-----|-----|-----|-----|
| 2" | 436 | 196 | 181 | 110 |
| 2 1/2" | 449 | 196 | 181 | 110 |
| 3" | 464 | 196 | 181 | 110 |
| 4" | 501 | 196 | 181 | 110 |
| 5" | 539 | 196 | 181 | 110 |
| 6" | 622 | 254 | 235 | 214 |
| 8" | 684 | 254 | 235 | 214 |

| | | | | |
|------------|--------|-------|--------|---|
| 5608 09 52 | 2" | GE-1 | 6,700 | - |
| 5608 10 52 | 2 1/2" | GE-1 | 7,300 | - |
| 5608 11 52 | 3" | GE-1 | 7,600 | - |
| 5608 12 48 | 4" | GE-15 | 10,050 | - |
| 5608 13 48 | 5" | GE-15 | 13,300 | - |
| 5608 14 53 | 6" | GE-2 | 18,500 | - |
| 5608 16 54 | 8" | GE-2+ | 23,400 | - |

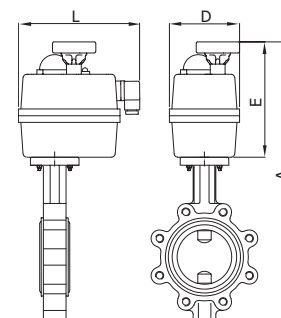

Ref. 5608



Válvula mariposa tipo LUG DIN

Características de válvula ver art. 2108.
Servomotor trifásico (3-400 V). Otro voltaje consultar.

Butterfly valve DIN LUG type

Valve characteristics see art. 2108.
Triphasic servomotor (3-400 V). Other voltage please consult us.

| Medida/Size | A | E | L | D |
|-------------|-----|-----|-----|-----|
| 5" | 563 | 220 | 172 | 258 |
| 6" | 627 | 259 | 229 | 338 |
| 8" | 689 | 259 | 229 | 338 |
| 10" | 799 | 288 | 244 | 357 |
| 12" | 860 | 288 | 244 | 357 |

| CÓDIGO CODE | MEDIDA SIZE | TIPO ACT. ACT. TYPE | PESO WEIGHT | P.V.P. € PRICE |
|-------------|-------------|---------------------|-------------|----------------|
| 5608 13 58 | 5" | GE-010 | 17,850 | - |
| 5608 14 59 | 6" | GE-015 | 29,350 | - |
| 5608 16 55 | 8" | GE-025 | 33,900 | - |
| 5608 18 56 | 10" | GE-035 | 49,550 | - |
| 5608 20 62 | 12" | GE-050 | 76,000 | - |

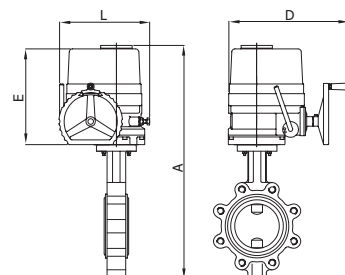

Ref. 5608A



Válvula mariposa tipo LUG ANSI

Características de válvula ver art. 2108A.
Especificar tensión de alimentación necesaria.

Butterfly valve ANSI LUG type

Valve characteristics see art. 2108A.
Required voltage must be specified.

| Medida/Size | A | E | L | D |
|-------------|-----|-----|-----|-----|
| 2" | 436 | 196 | 181 | 110 |
| 2 1/2" | 449 | 196 | 181 | 110 |
| 3" | 464 | 196 | 181 | 110 |
| 4" | 501 | 196 | 181 | 110 |
| 5" | 539 | 196 | 181 | 110 |
| 6" | 622 | 254 | 235 | 214 |
| 8" | 684 | 254 | 235 | 214 |

| | | | | |
|-------------|--------|-------|--------|---|
| 5608A 09 52 | 2" | GE-1 | 6,700 | - |
| 5608A 10 52 | 2 1/2" | GE-1 | 7,300 | - |
| 5608A 11 52 | 3" | GE-1 | 7,300 | - |
| 5608A 12 48 | 4" | GE-15 | 11,500 | - |
| 5608A 13 48 | 5" | GE-15 | 13,300 | - |
| 5608A 14 53 | 6" | GE-2 | 18,500 | - |
| 5608A 16 54 | 8" | GE-2+ | 23,400 | - |

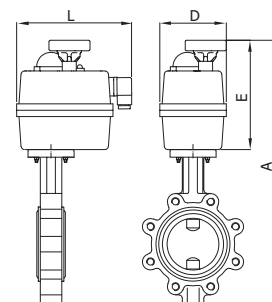

Ref. 5608A



Válvula mariposa tipo LUG ANSI

Características de válvula ver art. 2108A.
Servomotor trifásico (3-400 V). Otro voltaje consultar.

Butterfly valve ANSI LUG type

Valve characteristics see art. 2108A.
Triphasic servomotor (3-400 V). Other voltage please consult us.

| Medida/Size | A | E | L | D |
|-------------|------|-----|-----|-----|
| 5" | 563 | 220 | 172 | 258 |
| 6" | 627 | 259 | 229 | 338 |
| 8" | 689 | 259 | 229 | 338 |
| 10" | 799 | 288 | 244 | 357 |
| 12" | 860 | 288 | 244 | 357 |
| 14" | 891 | 313 | 287 | 380 |
| 16" | 959 | 313 | 287 | 380 |
| 18" | 1209 | 506 | 293 | 368 |
| 20" | 1209 | 531 | 312 | 380 |

| | | | | |
|-------------|-----|--------|---------|---|
| 5608A 13 58 | 5" | GE-010 | 17,850 | - |
| 5608A 14 59 | 6" | GE-015 | 29,350 | - |
| 5608A 16 55 | 8" | GE-025 | 33,900 | - |
| 5608A 18 56 | 10" | GE-035 | 49,550 | - |
| 5608A 20 62 | 12" | GE-050 | 76,000 | - |
| 5608A 22 57 | 14" | GE-080 | 97,500 | - |
| 5608A 24 60 | 16" | GE-110 | 126,400 | - |
| 5608A 26 64 | 18" | GE-150 | 208,000 | - |
| 5608A 28 61 | 20" | GE-210 | 255,000 | - |

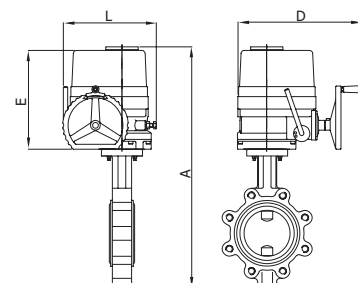

LÍNEA INDUSTRIAL / INDUSTRIAL LINE



EXTENSOR PARA VÁLVULA AUTOMATIZADA - ACTUADOR ELÉCTRICO

EXTENSION FOR AUTOMATED VALVE - ELECTRIC ACTUATOR



Ref. 5334



Extensor para válvula automatizada (*)

(*) Válvula no incluida (consultar modelo de válvula)

Extension for automated valve (*)

(*) Valve not included (consult the model of the valve)

Válvulas roscar - soldar / Threaded - welded valves

| Ref. | ART.2015 - 2025 - 2026 - 2027 | ART.2040 - 2041 |
|-------------|-------------------------------|-----------------|
| 5334 09 050 | 1/4" - 1/2" | 1/4" - 1/2" |
| 5334 11 050 | 3/4" - 1" | 3/4" - 1" |
| 5334 14 050 | 1 1/4" - 2" | 1 1/4" - 2" |
| 5334 17 050 | 2 1/2" - 4" | 2 1/2" |

Válvulas roscar - soldar / Threaded - welded valves

| Ref. | ART.2015 - 2025 - 2026 - 2027 | ART.2040 - 2041 |
|-------------|-------------------------------|-----------------|
| 5334 14 100 | 1 1/4" - 2" | 1 1/4" - 2" |
| 5334 17 100 | 2 1/2" - 4" | 2 1/2" |



| CÓDIGO CODE | MEDIDA SIZE | TIPO ACT. ACT. TYPE | PESO WEIGHT | P.V.P. € PRICE € |
|----------------|----------------|------------------------|----------------|---------------------|
| L= 50 mm | | | | |
| 5334 09 050 | L=50 mm | - | 0,270 | - |
| 5334 11 050 | L= 50 mm | - | 0,380 | - |
| 5334 14 050 | L=50 mm | - | 0,530 | - |
| 5334 17 050 | L=50 mm | - | 0,700 | - |
| L= 100 mm | | | | |
| 5334 14 100 | L= 100mm | - | 0,840 | - |
| 5334 17 100 | L= 100mm | - | 1,100 | - |

Válvulas bridas / Flanged valves

| Ref. | ART.2118 - 2119 - 2525 | ART.2526A - 2528 - 2528A - 2529 | ART.2540E - 2541E - 2544 - 2545 |
|-------------|------------------------|---------------------------------|---------------------------------|
| 5334 09 050 | 1/2" - 3/4" | 1/2" - 3/4" | ***** |
| 5334 11 050 | 1" - 1 1/4" | 1" | 1" |
| 5334 14 100 | 1 1/2" - 2" | 1 1/4" - 2" | 1 1/4" - 2" |
| 5334 17 100 | 2 1/2" - 4" | 2 1/2" - 4" | 2 1/2" - 4" |

FITTINGS INOXIDABLES STAINLESS STEEL FITTINGS



Toda nuestra gama en:

1 - Fitting inoxidable Clase 150 que cumple la Norma ISO 4144, en lo que respecta a la gama básica, dimensiones, espesores y pesos.

2 - Fitting Camlock

3 - Y rácores con bicono acero inoxidable.

All our range in:

1 - Stainless steel fitting, 150 class in compliance with ISO 4144, regarding the basic range, measurements, thicknesses and weights.

2 - Camlock fittings.

3 - Stainless steel compression fitting.

**FITTING INOXIDABLE CLASE 150 /
STAINLESS STEEL FITTING, 150 CLASS**

| CÓDIGO CODE | MEDIDA SIZE | UNID. BOLSA UNIT BAG | P.V.P. € PRICE € |
|----------------|----------------|-------------------------|---------------------|
|----------------|----------------|-------------------------|---------------------|

Ref. 0090 - 0090N



Codo 90º H-H

También disponible con rosca NPT (Ref. 0090N).

90º elbow F-F

Also available with NPT thread (Ref. 0090N).

| Medida/Size (R) | A |
|-----------------|----|
| 1/4" | 19 |
| 3/8" | 23 |
| 1/2" | 27 |
| 3/4" | 32 |
| 1" | 38 |
| 1 1/4" | 45 |
| 1 1/2" | 48 |
| 2" | 57 |
| 2 1/2" | 69 |
| 3" | 78 |
| 4" | 96 |

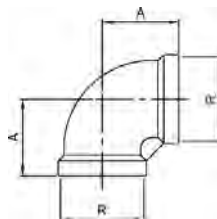

| | | | |
|---------|--------|----|---|
| 0090 02 | 1/4" | 15 | - |
| 0090 03 | 3/8" | 15 | - |
| 0090 04 | 1/2" | 15 | - |
| 0090 05 | 3/4" | 20 | - |
| 0090 06 | 1" | 15 | - |
| 0090 07 | 1 1/4" | 5 | - |
| 0090 08 | 1 1/2" | 5 | - |
| 0090 09 | 2" | 4 | - |
| 0090 10 | 2 1/2" | 1 | - |
| 0090 11 | 3" | 1 | - |
| 0090 12 | 4" | 1 | - |

Precios rosca NPT a consultar / NPT thread prices on request

Ref. 0092 - 0092N



Codo 90º M-H

También disponible con rosca NPT (Ref. 0092N).

90º elbow M-F

Also available with NPT thread (Ref. 0092N).

| Medida/Size (R) | A | B |
|-----------------|----|-----|
| 1/4" | 19 | 27 |
| 3/8" | 23 | 29 |
| 1/2" | 27 | 35 |
| 3/4" | 32 | 40 |
| 1" | 38 | 46 |
| 1 1/4" | 45 | 54 |
| 1 1/2" | 48 | 57 |
| 2" | 57 | 70 |
| 2 1/2" | 69 | 83 |
| 3" | 78 | 94 |
| 4" | 96 | 115 |

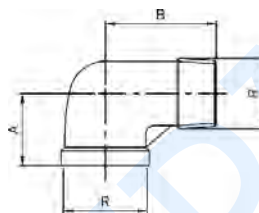

| | | | |
|---------|--------|----|---|
| 0092 02 | 1/4" | 10 | - |
| 0092 03 | 3/8" | 10 | - |
| 0092 04 | 1/2" | 15 | - |
| 0092 05 | 3/4" | 10 | - |
| 0092 06 | 1" | 10 | - |
| 0092 07 | 1 1/4" | 5 | - |
| 0092 08 | 1 1/2" | 5 | - |
| 0092 09 | 2" | 2 | - |
| 0092 10 | 2 1/2" | 1 | - |
| 0092 11 | 3" | 1 | - |
| 0092 12 | 4" | 1 | - |

Precios rosca NPT a consultar / NPT thread prices on request

Ref. 0120 - 0120N



Codo 45º H-H

También disponible con rosca NPT (Ref. 0120N).

45º elbow F-F

Also available with NPT thread (Ref. 0120N).

| Medida/Size (R) | A |
|-----------------|----|
| 1/4" | 17 |
| 3/8" | 19 |
| 1/2" | 21 |
| 3/4" | 25 |
| 1" | 29 |
| 1 1/4" | 33 |
| 1 1/2" | 37 |
| 2" | 42 |
| 2 1/2" | 49 |

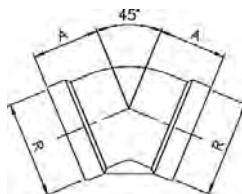

| | | | |
|---------|--------|----|---|
| 0120 02 | 1/4" | 5 | - |
| 0120 03 | 3/8" | 5 | - |
| 0120 04 | 1/2" | 15 | - |
| 0120 05 | 3/4" | 10 | - |
| 0120 06 | 1" | 10 | - |
| 0120 07 | 1 1/4" | 5 | - |
| 0120 08 | 1 1/2" | 5 | - |
| 0120 09 | 2" | 2 | - |
| 0120 10 | 2 1/2" | 1 | - |

Precios rosca NPT a consultar / NPT thread prices on request

Ref. 0130 - 0130N



Te igual H

También disponible con rosca NPT (Ref. 0130N).

Equal tee F

Also available with NPT thread (Ref. 0130N).

| Medida/Size (R) | A |
|-----------------|----|
| 1/4" | 19 |
| 3/8" | 23 |
| 1/2" | 27 |
| 3/4" | 32 |
| 1" | 38 |
| 1 1/4" | 45 |
| 1 1/2" | 48 |
| 2" | 57 |
| 2 1/2" | 69 |
| 3" | 78 |
| 4" | 96 |

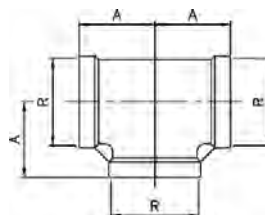

| | | | |
|---------|--------|----|---|
| 0130 02 | 1/4" | 10 | - |
| 0130 03 | 3/8" | 10 | - |
| 0130 04 | 1/2" | 25 | - |
| 0130 05 | 3/4" | 20 | - |
| 0130 06 | 1" | 15 | - |
| 0130 07 | 1 1/4" | 5 | - |
| 0130 08 | 1 1/2" | 5 | - |
| 0130 09 | 2" | 4 | - |
| 0130 10 | 2 1/2" | 1 | - |
| 0130 11 | 3" | 1 | - |
| 0130 12 | 4" | 1 | - |

Precios rosca NPT a consultar / NPT thread prices on request

LÍNEA INDUSTRIAL / INDUSTRIAL LINE

FITTING INOXIDABLE CLASE 150 / STAINLESS STEEL FITTING, 150 CLASS

Ref. 0149



Entronque soldar-M

Welding-M nipple

| Medida/Size (R) | B | E | L |
|-----------------|-------|------|----|
| 1/4" | 13,7 | 2,24 | 30 |
| 3/8" | 17,1 | 2,31 | 30 |
| 1/2" | 21,3 | 2,77 | 35 |
| 3/4" | 26,7 | 2,87 | 40 |
| 1" | 33,4 | 3,38 | 40 |
| 1 1/4" | 42,2 | 3,56 | 50 |
| 1 1/2" | 48,3 | 3,68 | 50 |
| 2" | 60,3 | 3,91 | 50 |
| 2 1/2" | 76,1 | 5,16 | 60 |
| 3" | 88,9 | 5,49 | 70 |
| 4" | 114,3 | 6,02 | 80 |

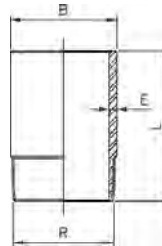

| CÓDIGO CODE | MEDIDA SIZE | UNID. BOLSA UNIT BAG | P.V.P. € PRICE € |
|-------------|-------------|----------------------|------------------|
| 0149 02 | 1/4" | 10 | - |
| 0149 03 | 3/8" | 10 | - |
| 0149 04 | 1/2" | 25 | - |
| 0149 05 | 3/4" | 20 | - |
| 0149 06 | 1" | 10 | - |
| 0149 07 | 1 1/4" | 5 | - |
| 0149 08 | 1 1/2" | 5 | - |
| 0149 09 | 2" | 2 | - |
| 0149 10 | 2 1/2" | 1 | - |
| 0149 11 | 3" | 1 | - |
| 0149 12 | 4" | 1 | - |

Ref. 0150



Entronque macho-macho

Longipple male-male

| Medida/Size (R) | B | E | L |
|-----------------|-------|------|-----|
| 1/4" | 13,7 | 2,24 | 40 |
| 3/8" | 17,1 | 2,31 | 40 |
| 1/2" | 21,3 | 2,77 | 60 |
| 3/4" | 26,7 | 2,87 | 60 |
| 1" | 33,4 | 3,38 | 60 |
| 1 1/4" | 42,2 | 3,56 | 80 |
| 1 1/2" | 48,3 | 3,68 | 80 |
| 2" | 60,3 | 3,91 | 100 |
| 2 1/2" | 76,1 | 5,16 | 100 |
| 3" | 88,9 | 5,49 | 120 |
| 4" | 114,3 | 6,02 | 150 |

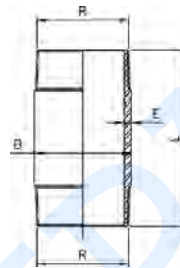

| | | | |
|-------------|--------|----|---|
| 0150 02 040 | 1/4" | 5 | - |
| 0150 03 040 | 3/8" | 5 | - |
| 0150 04 060 | 1/2" | 10 | - |
| 0150 05 060 | 3/4" | 10 | - |
| 0150 06 060 | 1" | 10 | - |
| 0150 07 080 | 1 1/4" | 5 | - |
| 0150 08 080 | 1 1/2" | 5 | - |
| 0150 09 100 | 2" | 2 | - |
| 0150 10 100 | 2 1/2" | 1 | - |
| 0150 11 120 | 3" | 1 | - |
| 0150 12 150 | 4" | 1 | - |

Ref. 0180 - 0180N



Cruz

También disponible con rosca NPT (Ref. 0180N).

Cross

Also available with NPT thread (Ref. 0180N).

| Medida/Size (R) | A |
|-----------------|----|
| 1/4" | 19 |
| 3/8" | 23 |
| 1/2" | 27 |
| 3/4" | 32 |
| 1" | 38 |
| 1 1/4" | 45 |
| 1 1/2" | 48 |
| 2" | 57 |

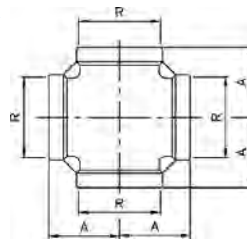

| | | | |
|---------|--------|----|---|
| 0180 02 | 1/4" | 5 | - |
| 0180 03 | 3/8" | 5 | - |
| 0180 04 | 1/2" | 10 | - |
| 0180 05 | 3/4" | 10 | - |
| 0180 06 | 1" | 5 | - |
| 0180 07 | 1 1/4" | 5 | - |
| 0180 08 | 1 1/2" | 5 | - |
| 0180 09 | 2" | 2 | - |

Precios rosca NPT a consultar / NPT thread prices on request

Ref. 0240 - 0240N



Manguito reducción

También disponible con rosca NPT (Ref. 0240N).

Reducing socket

Also available with NPT thread (Ref. 0240N).

| Medida/Size (R1 x R2) | A |
|-----------------------|----|
| 1/4" x 1/8" | 10 |
| 3/8" x 1/4" | 10 |
| 1/2" x 1/4" | 15 |
| 1/2" x 3/8" | 15 |
| 3/4" x 1/2" | 10 |
| 1" x 3/4" | 5 |
| 1 1/4" x 1" | 5 |
| 1 1/2" x 1" | 5 |
| 1 1/2" x 1 1/4" | 5 |
| 2" x 1 1/2" | 2 |
| 2 1/2" x 2" | 1 |

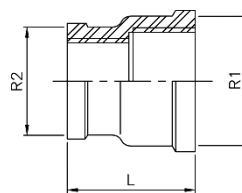

| | | | |
|------------|-----------------|----|---|
| 0240 02 01 | 1/4" x 1/8" | 10 | - |
| 0240 03 02 | 3/8" x 1/4" | 10 | - |
| 0240 04 02 | 1/2" x 1/4" | 15 | - |
| 0240 04 03 | 1/2" x 3/8" | 15 | - |
| 0240 05 04 | 3/4" x 1/2" | 10 | - |
| 0240 06 05 | 1" x 3/4" | 5 | - |
| 0240 07 06 | 1 1/4" x 1" | 5 | - |
| 0240 08 06 | 1 1/2" x 1" | 5 | - |
| 0240 08 07 | 1 1/2" x 1 1/4" | 5 | - |
| 0240 09 08 | 2" x 1 1/2" | 2 | - |
| 0240 10 09 | 2 1/2" x 2" | 1 | - |

Precios rosca NPT a consultar / NPT thread prices on request

**FITTING INOXIDABLE CLASE 150 /
STAINLESS STEEL FITTING, 150 CLASS**

| CÓDIGO CODE | MEDIDA SIZE | UNID. BOLSA UNIT BAG | P.V.P. € PRICE € |
|----------------|----------------|-------------------------|---------------------|
|----------------|----------------|-------------------------|---------------------|

Ref. 0241 - 0241N



Reducción

También disponible con rosca NPT (Ref. 0241N).

Reducing socket

Also available with NPT thread (Ref. 0241N).

| Medida/Size (R1 x R2) | L | S |
|-----------------------|------|----|
| 1/4" x 1/8" | 14,5 | 15 |
| 3/8" x 1/4" | 16 | 18 |
| 1/2" x 1/4" | 19,5 | 23 |
| 1/2" x 3/8" | 19,5 | 23 |
| 3/4" x 3/8" | 21 | 28 |
| 3/4" x 1/2" | 21 | 28 |
| 1" x 1/2" | 24 | 35 |
| 1" x 3/4" | 24 | 35 |
| 1 1/4" x 3/4" | 27 | 44 |
| 1 1/4" x 1" | 27 | 44 |
| 1 1/2" x 1" | 27 | 50 |
| 1 1/2" x 1 1/4" | 27 | 50 |
| 2" x 1" | 32 | 62 |
| 2" x 1 1/4" | 32 | 62 |
| 2" x 1 1/2" | 32 | 62 |
| 2 1/2" x 2" | 34 | 77 |
| 3" x 2 1/2" | 37,5 | 90 |

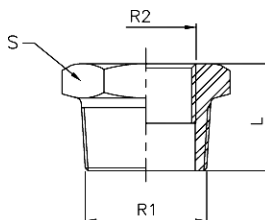

| | | | |
|------------|-----------------|----|---|
| 0241 02 01 | 1/4" x 1/8" | 10 | - |
| 0241 03 02 | 3/8" x 1/4" | 10 | - |
| 0241 04 02 | 1/2" x 1/4" | 15 | - |
| 0241 04 03 | 1/2" x 3/8" | 15 | - |
| 0241 05 03 | 3/4" x 3/8" | 15 | - |
| 0241 05 04 | 3/4" x 1/2" | 15 | - |
| 0241 06 04 | 1" x 1/2" | 10 | - |
| 0241 06 05 | 1" x 3/4" | 10 | - |
| 0241 07 05 | 1 1/4" x 3/4" | 5 | - |
| 0241 07 06 | 1 1/4" x 1" | 5 | - |
| 0241 08 06 | 1 1/2" x 1" | 5 | - |
| 0241 08 07 | 1 1/2" x 1 1/4" | 5 | - |
| 0241 09 06 | 2" x 1" | 2 | - |
| 0241 09 07 | 2" x 1 1/4" | 2 | - |
| 0241 09 08 | 2" x 1 1/2" | 2 | - |
| 0241 10 09 | 2 1/2" x 2" | 1 | - |
| 0241 11 10 | 3" x 2 1/2" | 1 | - |

Precios rosca NPT a consultar / NPT thread prices on request

Ref. 0245



Machón reducido

Reducing nipple

| Medida/Size (R1 x R2) | L | S |
|-----------------------|------|----|
| 1/4" x 1/8" | 22,5 | 15 |
| 3/8" x 1/4" | 26,5 | 18 |
| 1/2" x 1/4" | 30 | 23 |
| 1/2" x 3/8" | 30,5 | 23 |
| 3/4" x 1/2" | 35,5 | 28 |
| 1" x 1/2" | 38,5 | 35 |
| 1" x 3/4" | 39,5 | 35 |
| 1 1/4" x 3/4" | 42,5 | 44 |
| 1 1/4" x 1" | 45 | 44 |
| 1 1/2" x 1" | 45 | 50 |
| 1 1/2" x 1 1/4" | 47,5 | 50 |
| 2" x 1 1/4" | 52,5 | 62 |
| 2" x 1 1/2" | 52,5 | 62 |

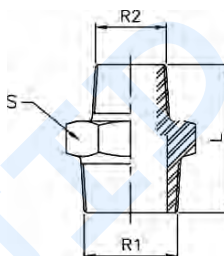

| | | | |
|------------|-----------------|----|---|
| 0245 02 01 | 1/4" x 1/8" | 10 | - |
| 0245 03 02 | 3/8" x 1/4" | 10 | - |
| 0245 04 02 | 1/2" x 1/4" | 15 | - |
| 0245 04 03 | 1/2" x 3/8" | 15 | - |
| 0245 05 04 | 3/4" x 1/2" | 10 | - |
| 0245 06 04 | 1" x 1/2" | 10 | - |
| 0245 06 05 | 1" x 3/4" | 10 | - |
| 0245 07 05 | 1 1/4" x 3/4" | 5 | - |
| 0245 07 06 | 1 1/4" x 1" | 5 | - |
| 0245 08 06 | 1 1/2" x 1" | 5 | - |
| 0245 08 07 | 1 1/2" x 1 1/4" | 5 | - |
| 0245 09 07 | 2" x 1 1/4" | 2 | - |
| 0245 09 08 | 2" x 1 1/2" | 2 | - |

Ref. 0270 - 0270N



Manguito liso H-H

También disponible con rosca NPT (Ref. 0270N).

Socket F-F

Also available with NPT thread (Ref. 0270N).

| Medida/Size (R) | E | L |
|-----------------|------|----|
| 1/4" | 16,5 | 24 |
| 3/8" | 20 | 25 |
| 1/2" | 24,5 | 32 |
| 3/4" | 30 | 35 |
| 1" | 37,5 | 41 |
| 1 1/4" | 46,5 | 45 |
| 1 1/2" | 53 | 45 |
| 2" | 65,5 | 54 |
| 2 1/2" | 82 | 63 |
| 3" | 95,5 | 69 |

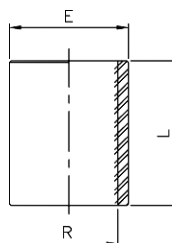

| | | | |
|---------|--------|----|---|
| 0270 02 | 1/4" | 15 | - |
| 0270 03 | 3/8" | 15 | - |
| 0270 04 | 1/2" | 25 | - |
| 0270 05 | 3/4" | 20 | - |
| 0270 06 | 1" | 15 | - |
| 0270 07 | 1 1/4" | 5 | - |
| 0270 08 | 1 1/2" | 5 | - |
| 0270 09 | 2" | 4 | - |
| 0270 10 | 2 1/2" | 1 | - |
| 0270 11 | 3" | 1 | - |

Precios rosca NPT a consultar / NPT thread prices on request

Ref. 0280 - 0280N



Machón

También disponible con rosca NPT (Ref. 0280N).

Nipple

Also available with NPT thread (Ref. 0280N).

| Medida/Size (R) | L | S |
|-----------------|------|----|
| 1/4" | 25 | 15 |
| 3/8" | 27 | 18 |
| 1/2" | 34 | 23 |
| 3/4" | 36,5 | 28 |
| 1" | 42 | 35 |
| 1 1/4" | 47,5 | 44 |
| 1 1/2" | 47,5 | 50 |
| 2" | 57 | 62 |
| 2 1/2" | 61 | 77 |
| 3" | 67,5 | 90 |

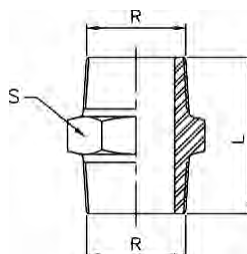

| | | | |
|---------|--------|----|---|
| 0280 02 | 1/4" | 25 | - |
| 0280 03 | 3/8" | 25 | - |
| 0280 04 | 1/2" | 25 | - |
| 0280 05 | 3/4" | 20 | - |
| 0280 06 | 1" | 15 | - |
| 0280 07 | 1 1/4" | 5 | - |
| 0280 08 | 1 1/2" | 5 | - |
| 0280 09 | 2" | 4 | - |
| 0280 10 | 2 1/2" | 1 | - |
| 0280 11 | 3" | 1 | - |

Precios rosca NPT a consultar / NPT thread prices on request

LÍNEA INDUSTRIAL / INDUSTRIAL LINE

FITTING INOXIDABLE CLASE 150 / STAINLESS STEEL FITTING, 150 CLASS

Ref. 0285



Racor pasamuros
Rosca ISO 228/1.

Wall connector
ISO 228/1 thread.

| Medida/Size (R) | L | S |
|-----------------|----|----|
| 3/8" | 46 | 27 |
| 1/2" | 57 | 32 |
| 3/4" | 57 | 36 |
| 1" | 69 | 46 |
| 1 1/4" | 69 | 55 |
| 1 1/2" | 70 | 60 |
| 2" | 82 | 75 |

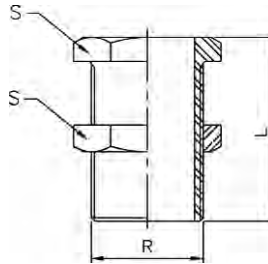

| CÓDIGO CODE | MEDIDA SIZE | UNID. BOLSA UNIT BAG | P.V.P. € PRICE € |
|-------------|-------------|----------------------|------------------|
| 0285 03 | 3/8" | 10 | - |
| 0285 04 | 1/2" | 10 | - |
| 0285 05 | 3/4" | 10 | - |
| 0285 06 | 1" | 10 | - |
| 0285 07 | 1 1/4" | 5 | - |
| 0285 08 | 1 1/2" | 5 | - |
| 0285 09 | 2" | 2 | - |

Ref. 0290 - 0290N



Tapón

También disponible con rosca NPT (Ref. 0290N).

Plug

Also available with NPT thread (Ref. 0290N).

| Medida/Size (R) | L | S |
|-----------------|------|----|
| 1/4" | 14,5 | 15 |
| 3/8" | 16 | 18 |
| 1/2" | 19,5 | 23 |
| 3/4" | 21 | 28 |
| 1" | 24 | 35 |
| 1 1/4" | 27 | 44 |
| 1 1/2" | 27 | 50 |
| 2" | 32 | 62 |
| 2 1/2" | 34 | 77 |
| 3" | 37,5 | 90 |

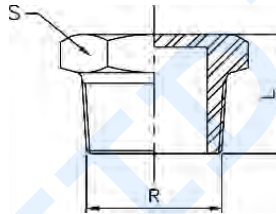

| | | | |
|---------|--------|----|---|
| 0290 02 | 1/4" | 10 | - |
| 0290 03 | 3/8" | 10 | - |
| 0290 04 | 1/2" | 15 | - |
| 0290 05 | 3/4" | 10 | - |
| 0290 06 | 1" | 10 | - |
| 0290 07 | 1 1/4" | 5 | - |
| 0290 08 | 1 1/2" | 5 | - |
| 0290 09 | 2" | 2 | - |
| 0290 10 | 2 1/2" | 1 | - |
| 0290 11 | 3" | 1 | - |

Precios rosca NPT a consultar / NPT thread prices on request

Ref. 0300 - 0300N



Tapa

También disponible con rosca NPT (Ref. 0300N).

Cap

Also available with NPT thread (Ref. 0300N).

| Medida/Size (R) | L | S |
|-----------------|------|-----|
| 1/4" | 14 | 18 |
| 3/8" | 14,5 | 20 |
| 1/2" | 18,5 | 25 |
| 3/4" | 19,5 | 30 |
| 1" | 22,5 | 38 |
| 1 1/4" | 25,5 | 47 |
| 1 1/2" | 25,5 | 53 |
| 2" | 30 | 66 |
| 2 1/2" | 35 | 82 |
| 3" | 38,5 | 96 |
| 4" | 45 | 122 |

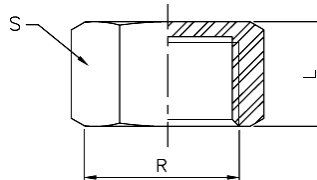

| | | | |
|---------|--------|----|---|
| 0300 02 | 1/4" | 10 | - |
| 0300 03 | 3/8" | 10 | - |
| 0300 04 | 1/2" | 15 | - |
| 0300 05 | 3/4" | 10 | - |
| 0300 06 | 1" | 5 | - |
| 0300 07 | 1 1/4" | 5 | - |
| 0300 08 | 1 1/2" | 5 | - |
| 0300 09 | 2" | 2 | - |
| 0300 10 | 2 1/2" | 1 | - |
| 0300 11 | 3" | 1 | - |
| 0300 12 | 4" | 1 | - |

Precios rosca NPT a consultar / NPT thread prices on request

Ref. 0312



Tuerca

Nut

| Medida/Size (R) | L | S |
|-----------------|----|----|
| 1/4" | 7 | 18 |
| 3/8" | 7 | 24 |
| 1/2" | 8 | 30 |
| 3/4" | 9 | 34 |
| 1" | 9 | 43 |
| 1 1/4" | 11 | 52 |
| 1 1/2" | 12 | 58 |
| 2" | 13 | 72 |

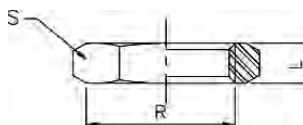

| | | | |
|---------|--------|----|---|
| 0312 02 | 1/4" | 5 | - |
| 0312 03 | 3/8" | 5 | - |
| 0312 04 | 1/2" | 15 | - |
| 0312 05 | 3/4" | 10 | - |
| 0312 06 | 1" | 10 | - |
| 0312 07 | 1 1/4" | 5 | - |
| 0312 08 | 1 1/2" | 5 | - |
| 0312 09 | 2" | 2 | - |

**FITTING INOXIDABLE CLASE 150 /
STAINLESS STEEL FITTING, 150 CLASS**

| CÓDIGO CODE | MEDIDA SIZE | UNID. BOLSA UNIT BAG | P.V.P. € PRICE € |
|----------------|----------------|-------------------------|---------------------|
|----------------|----------------|-------------------------|---------------------|

Ref. 0340 - 0340N



Enlace 3 piezas H-H

También disponible con rosca NPT (Ref. 0340N).

Union 3 pieces F-F

Also available with NPT thread (Ref. 0340N).

| Medida/Size (R) | L | S1 | S2 |
|-----------------|------|----|-----|
| 1/4" | 33,5 | 17 | 29 |
| 3/8" | 36,5 | 20 | 34 |
| 1/2" | 39,5 | 25 | 39 |
| 3/4" | 42,5 | 30 | 47 |
| 1" | 50 | 38 | 58 |
| 1 1/4" | 54 | 47 | 67 |
| 1 1/2" | 58 | 53 | 76 |
| 2" | 65 | 66 | 90 |
| 2 1/2" | 75 | 82 | 109 |
| 3" | 83 | 96 | 123 |

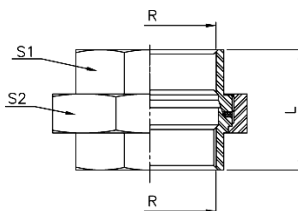

| | | | |
|---------|--------|----|---|
| 0340 02 | 1/4" | 5 | - |
| 0340 03 | 3/8" | 5 | - |
| 0340 04 | 1/2" | 15 | - |
| 0340 05 | 3/4" | 10 | - |
| 0340 06 | 1" | 10 | - |
| 0340 07 | 1 1/4" | 5 | - |
| 0340 08 | 1 1/2" | 5 | - |
| 0340 09 | 2" | 2 | - |
| 0340 10 | 2 1/2" | 1 | - |
| 0340 11 | 3" | 1 | - |

Precios rosca NPT a consultar / NPT thread prices on request

Ref. 0341 - 0341N



Enlace 3 piezas M-H

También disponible con rosca NPT (Ref. 0341N).

Union 3 pieces M-F

Also available with NPT thread (Ref. 0341N).

| Medida/Size (R) | L | S1 | S2 |
|-----------------|------|----|-----|
| 1/4" | 44 | 17 | 29 |
| 3/8" | 47,5 | 20 | 34 |
| 1/2" | 54 | 25 | 39 |
| 3/4" | 58 | 30 | 47 |
| 1" | 68 | 38 | 58 |
| 1 1/4" | 74,5 | 47 | 67 |
| 1 1/2" | 78,5 | 53 | 76 |
| 2" | 90 | 66 | 90 |
| 2 1/2" | 102 | 82 | 109 |
| 3" | 113 | 96 | 123 |

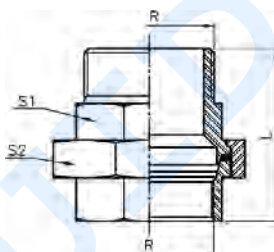

| | | | |
|---------|--------|----|---|
| 0341 02 | 1/4" | 5 | - |
| 0341 03 | 3/8" | 5 | - |
| 0341 04 | 1/2" | 10 | - |
| 0341 05 | 3/4" | 10 | - |
| 0341 06 | 1" | 10 | - |
| 0341 07 | 1 1/4" | 5 | - |
| 0341 08 | 1 1/2" | 5 | - |
| 0341 09 | 2" | 2 | - |
| 0341 10 | 2 1/2" | 1 | - |
| 0341 11 | 3" | 1 | - |

Precios rosca NPT a consultar / NPT thread prices on request

Ref. 0399 - 0399N



Entronque manguera

También disponible con rosca NPT (Ref. 0399N).

Hose nipple

Also available with NPT thread (Ref. 0399N).

| Medida/Size (R) | L | D | S |
|-----------------|-------|------|----|
| 1/4" | 42,5 | 9 | 15 |
| 3/8" | 49 | 11,5 | 18 |
| 1/2" | 57,5 | 15 | 22 |
| 3/4" | 66 | 20 | 28 |
| 1" | 76 | 27 | 35 |
| 1 1/4" | 79 | 33 | 44 |
| 1 1/2" | 83 | 39,5 | 50 |
| 2" | 92 | 52 | 62 |
| 2 1/2" | 99 | 67 | 78 |
| 3" | 107,5 | 80 | 91 |

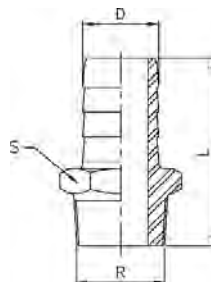

| | | | |
|---------|--------|----|---|
| 0399 02 | 1/4" | 10 | - |
| 0399 03 | 3/8" | 10 | - |
| 0399 04 | 1/2" | 15 | - |
| 0399 05 | 3/4" | 10 | - |
| 0399 06 | 1" | 10 | - |
| 0399 07 | 1 1/4" | 5 | - |
| 0399 08 | 1 1/2" | 5 | - |
| 0399 09 | 2" | 2 | - |
| 0399 10 | 2 1/2" | 2 | - |
| 0399 11 | 3" | 1 | - |

Precios rosca NPT a consultar / NPT thread prices on request

LÍNEA INDUSTRIAL / INDUSTRIAL LINE

RACORD CAMLOCK / CAMLOCK FITTING

| CÓDIGO CODE | MEDIDA SIZE | UNID. BOLSA UNIT BAG | P.V.P. € PRICE € |
|-------------|-------------|----------------------|------------------|
|-------------|-------------|----------------------|------------------|

Ref.0400

NEW



Racor Tipo A: Camlock Macho - Rosca Hembra ISO 7-1 (EN 10226-1).

Material AISI 316. Presión Máx. de trabajo: 10 bar (150 PSI).

Fitting Type A: Male Camlock - Female Thread ISO 7-1 (EN 10226-1).

Material AISI 316. Max. working pressure: 10 bar (150 psi).

| Medida/Size (R) | D | L |
|-----------------|-------|----|
| 1/2" | 23,8 | 36 |
| 3/4" | 32 | 35 |
| 1" | 36,7 | 44 |
| 1 1/4" | 45,5 | 51 |
| 1 1/2" | 53,3 | 53 |
| 2" | 63 | 60 |
| 2 1/2" | 75,8 | 76 |
| 3" | 91,5 | 67 |
| 4" | 119,5 | 71 |

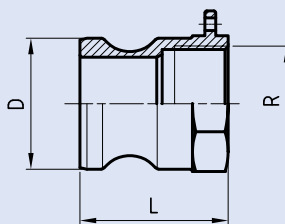

| | | | |
|---------|--------|---|---|
| 0400 04 | 1/2" | 1 | - |
| 0400 05 | 3/4" | 1 | - |
| 0400 06 | 1" | 1 | - |
| 0400 07 | 1 1/4" | 1 | - |
| 0400 08 | 1 1/2" | 1 | - |
| 0400 09 | 2" | 1 | - |
| 0400 10 | 2 1/2" | 1 | - |
| 0400 11 | 3" | 1 | - |
| 0400 12 | 4" | 1 | - |

Ref.0410

NEW



Racor Tipo B: Camlock Hembra - Rosca Macho ISO 7-1 (EN 10226-1).

Material AISI 316. Presión Máx. de trabajo: 10 bar (150 PSI). Junta NBR incluida.

Fitting Type B: Female Camlock - Male Thread ISO 7-1 (EN 10226-1).

Material AISI 316. Max. working pressure: 10 bar (150 psi). Included NBR gasket.

| Medida/Size (R) | D | L |
|-----------------|-------|----|
| 1/2" | 24,3 | 44 |
| 3/4" | 32,7 | 45 |
| 1" | 37,7 | 54 |
| 1 1/4" | 46 | 63 |
| 1 1/2" | 54 | 67 |
| 2" | 64 | 72 |
| 2 1/2" | 76,8 | 84 |
| 3" | 92,2 | 87 |
| 4" | 120,5 | 89 |

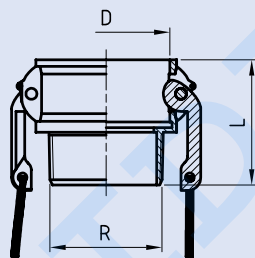

| | | | |
|---------|--------|---|---|
| 0410 04 | 1/2" | 1 | - |
| 0410 05 | 3/4" | 1 | - |
| 0410 06 | 1" | 1 | - |
| 0410 07 | 1 1/4" | 1 | - |
| 0410 08 | 1 1/2" | 1 | - |
| 0410 09 | 2" | 1 | - |
| 0410 10 | 2 1/2" | 1 | - |
| 0410 11 | 3" | 1 | - |
| 0410 12 | 4" | 1 | - |

Ref.0420

NEW



Racor Tipo C: Camlock Hembra - Espiga manguera

Material AISI 316. Presión Máx. de trabajo: 10 bar (150 PSI). Junta NBR incluida

Fitting Type C: Female Camlock - Hose connector

Material AISI 316. Max. working pressure: 10 bar (150 psi). Included NBR gasket.

| Medida/Size | D | L | d |
|-------------|-------|-----|-------|
| 1/2" | 24,3 | 70 | 12 |
| 3/4" | 32,7 | 80 | 19 |
| 1" | 37,7 | 94 | 25 |
| 1 1/4" | 46 | 105 | 32 |
| 1 1/2" | 54 | 110 | 38,5 |
| 2" | 64 | 125 | 50,5 |
| 2 1/2" | 76,8 | 133 | 65 |
| 3" | 92,2 | 144 | 76 |
| 4" | 120,5 | 153 | 100,5 |

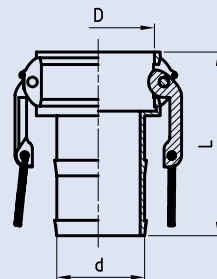

| | | | |
|---------|--------|---|---|
| 0420 04 | 1/2" | 1 | - |
| 0420 05 | 3/4" | 1 | - |
| 0420 06 | 1" | 1 | - |
| 0420 07 | 1 1/4" | 1 | - |
| 0420 08 | 1 1/2" | 1 | - |
| 0420 09 | 2" | 1 | - |
| 0420 10 | 2 1/2" | 1 | - |
| 0420 11 | 3" | 1 | - |
| 0420 12 | 4" | 1 | - |

Ref.0430

NEW

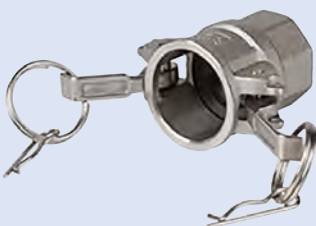

Racor Tipo D: Camlock Hembra - Rosca Hembra ISO 7-1 (EN 10226-1).

Material AISI 316. Presión Máx. de trabajo: 10 bar (150 PSI). Junta NBR incluida.

Fitting Type D: Female Camlock - Female Thread ISO 7-1 (EN 10226-1).

Material AISI 316. Max. working pressure: 10 bar (150 psi). Included NBR gasket.

| Medida/Size (R) | D | L |
|-----------------|-------|----|
| 1/2" | 24,3 | 43 |
| 3/4" | 32,7 | 44 |
| 1" | 37,7 | 54 |
| 1 1/4" | 46 | 64 |
| 1 1/2" | 54 | 66 |
| 2" | 64 | 73 |
| 2 1/2" | 76,8 | 79 |
| 3" | 92,2 | 82 |
| 4" | 120,5 | 85 |

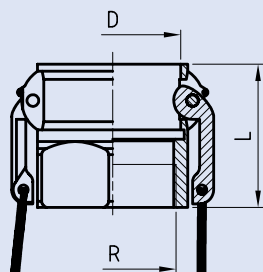

| | | | |
|---------|--------|---|---|
| 0430 04 | 1/2" | 1 | - |
| 0430 05 | 3/4" | 1 | - |
| 0430 06 | 1" | 1 | - |
| 0430 07 | 1 1/4" | 1 | - |
| 0430 08 | 1 1/2" | 1 | - |
| 0430 09 | 2" | 1 | - |
| 0430 10 | 2 1/2" | 1 | - |
| 0430 11 | 3" | 1 | - |
| 0430 12 | 4" | 1 | - |

RACORD CAMLOCK / CAMLOCK FITTING

| CÓDIGO CODE | MEDIDA SIZE | UNID. BOLSA UNIT BAG | P.V.P. € PRICE € |
|-------------|-------------|----------------------|------------------|
|-------------|-------------|----------------------|------------------|

Ref.0440

NEW

Racor Tipo E: Camlock Macho - Espiga manguera

Material AISI 316. Presión Máx. de trabajo: 10 bar (150 PSI)

Fitting Type E: Male Camlock - Hose connector

Material AISI 316. Max. working pressure: 10 bar (150 psi)



| Medida/Size | D | L | d |
|-------------|-------|-----|-------|
| 1/2" | 23,8 | 73 | 12 |
| 3/4" | 32 | 88 | 19 |
| 1" | 36, | 97 | 25 |
| 1 1/4" | 45,5 | 113 | 32 |
| 1 1/2" | 53,5 | 118 | 38,5 |
| 2" | 63 | 136 | 50,5 |
| 2 1/2" | 75,8 | 140 | 65 |
| 3" | 91,5 | 153 | 76 |
| 4" | 119,5 | 162 | 100,5 |

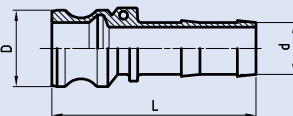

| | | | |
|---------|--------|---|---|
| 0440 04 | 1/2" | 1 | - |
| 0440 05 | 3/4" | 1 | - |
| 0440 06 | 1" | 1 | - |
| 0440 07 | 1 1/4" | 1 | - |
| 0440 08 | 1 1/2" | 1 | - |
| 0440 09 | 2" | 1 | - |
| 0440 10 | 2 1/2" | 1 | - |
| 0440 11 | 3" | 1 | - |
| 0440 12 | 4" | 1 | - |

Ref.0450

NEW

Racor Tipo F: Camlock Macho - Rosca Macho ISO 7-1 (EN 10226-1).

Material AISI 316. Presión Máx. de trabajo: 10 bar (150 PSI).

Fitting Type F: Male Camlock - Male Thread ISO 7-1 (EN 10226-1).

Material AISI 316. Max. working pressure: 10 bar (150 psi).



| Medida/Size (R) | D | L |
|-----------------|-------|-----|
| 1/2" | 23,8 | 49 |
| 3/4" | 32 | 50 |
| 1" | 36,7 | 62 |
| 1 1/4" | 45,5 | 71 |
| 1 1/2" | 53,3 | 74 |
| 2" | 63 | 84 |
| 2 1/2" | 75,8 | 89 |
| 3" | 91,5 | 92 |
| 4" | 119,5 | 102 |

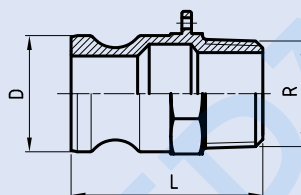

| | | | |
|---------|--------|---|---|
| 0450 04 | 1/2" | 1 | - |
| 0450 05 | 3/4" | 1 | - |
| 0450 06 | 1" | 1 | - |
| 0450 07 | 1 1/4" | 1 | - |
| 0450 08 | 1 1/2" | 1 | - |
| 0450 09 | 2" | 1 | - |
| 0450 10 | 2 1/2" | 1 | - |
| 0450 11 | 3" | 1 | - |
| 0450 12 | 4" | 1 | - |

Ref.0460

NEW

Racor Tipo DC: Tapón Camlock Hembra

Material AISI 316. Presión Máx. de trabajo: 10 bar (150 PSI). Junta NBR incluida

Fitting Type DC: Female Camlock Plug.

Material AISI 316. Max. Working pressure: 10 bar (150 psi). Included NBR gasket.



| Medida/Size | D | L |
|-------------|-------|----|
| 1/2" | 24,3 | 37 |
| 3/4" | 32,7 | 44 |
| 1" | 37,7 | 50 |
| 1 1/4" | 46 | 59 |
| 1 1/2" | 54 | 59 |
| 2" | 64 | 66 |
| 2 1/2" | 76,8 | 66 |
| 3" | 92,2 | 71 |
| 4" | 120,5 | 75 |

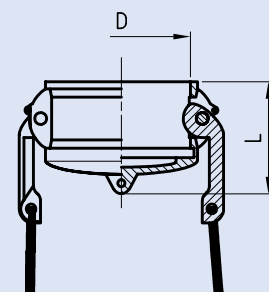

| | | | |
|---------|--------|---|---|
| 0460 04 | 1/2" | 1 | - |
| 0460 05 | 3/4" | 1 | - |
| 0460 06 | 1" | 1 | - |
| 0460 07 | 1 1/4" | 1 | - |
| 0460 08 | 1 1/2" | 1 | - |
| 0460 09 | 2" | 1 | - |
| 0460 10 | 2 1/2" | 1 | - |
| 0460 11 | 3" | 1 | - |
| 0460 12 | 4" | 1 | - |

Ref.0470

NEW

Racor Tipo DP: Tapón Camlock Macho

Material AISI 316. Presión Máx. de trabajo: 10 bar (150 PSI).

Fitting Type DP: Male Camlock Plug

Material AISI 316. Max. Working pressure: 10 bar (150 psi).



| Medida/Size | D | L |
|-------------|-------|----|
| 1/2" | 23,8 | 35 |
| 3/4" | 32 | 38 |
| 1" | 36,7 | 43 |
| 1 1/4" | 45,5 | 55 |
| 1 1/2" | 53,3 | 55 |
| 2" | 63 | 62 |
| 2 1/2" | 75,8 | 62 |
| 3" | 91,5 | 62 |
| 4" | 119,5 | 65 |

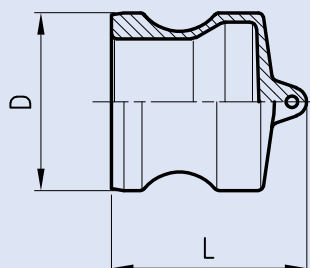

| | | | |
|---------|--------|---|---|
| 0470 04 | 1/2" | 1 | - |
| 0470 05 | 3/4" | 1 | - |
| 0470 06 | 1" | 1 | - |
| 0470 07 | 1 1/4" | 1 | - |
| 0470 08 | 1 1/2" | - | - |
| 0470 09 | 2" | 1 | - |
| 0470 10 | 2 1/2" | 1 | - |
| 0470 11 | 3" | 1 | - |
| 0470 12 | 4" | 1 | - |

LÍNEA INDUSTRIAL / INDUSTRIAL LINE

RACORD CAMLOCK / CAMLOCK FITTING

| CÓDIGO CODE | MEDIDA SIZE | UNID. BOLSA UNIT BAG | P.V.P. € PRICE € |
|----------------|----------------|-------------------------|---------------------|
|----------------|----------------|-------------------------|---------------------|

Ref. 0480

NEW

Junta para Racord Camlock

Material NBR

Camlock gasket.

Material NBR

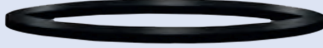

| Medida/Size | D | d | L |
|-------------|-------|-------|-----|
| 1/2" | 26,3 | 16 | 4 |
| 3/4" | 34,9 | 22,2 | 5,4 |
| 1" | 39,7 | 27 | 6,3 |
| 1 1/4" | 49,2 | 34,5 | 6,3 |
| 1 1/2" | 55,6 | 41,3 | 6,3 |
| 2" | 66,7 | 50,8 | 6,3 |
| 2 1/2" | 79,4 | 60,3 | 6,3 |
| 3" | 94,4 | 76,2 | 6,3 |
| 4" | 123,8 | 101,6 | 6,3 |

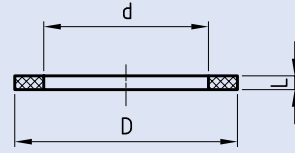

| | | | |
|---------|--------|---|---|
| 0480 04 | 1/2" | 1 | - |
| 0480 05 | 3/4" | 1 | - |
| 0480 06 | 1" | 1 | - |
| 0480 07 | 1 1/4" | 1 | - |
| 0480 08 | 1 1/2" | 1 | - |
| 0480 09 | 2" | 1 | - |
| 0480 10 | 2 1/2" | 1 | - |
| 0480 11 | 3" | 1 | - |
| 0480 12 | 4" | 1 | - |

RACORES CON BICONO ACERO INOXIDABLE / STAINLESS STEEL COMPRESSION FITTING

Ref. 8401



Unión Tubo - Tubo (pulgada)

Material AISI 316.

Presión máx. de trabajo: 315 bar.

Union Tube - Tube (inch)

Material AISI 316.

Max. working pressure: 315 bar.

| | | | |
|------------|-------------|---|---|
| 8401 02 02 | 1/4" x 1/4" | 5 | - |
| 8401 03 02 | 3/8" x 1/4" | 5 | - |
| 8401 03 03 | 3/8" x 3/8" | 5 | - |
| 8401 04 02 | 1/2" x 1/4" | - | - |
| 8401 04 03 | 1/2" x 3/8" | 3 | - |
| 8401 04 04 | 1/2" x 1/2" | 3 | - |

Ref. 8401D



Unión Tubo - Tubo (mm)

Material AISI 316.

Presión máx. de trabajo: 315 bar.

Union Tube - Tube (mm)

Material AISI 316.

Max. working pressure: 315 bar.

| | | | |
|---------------|---------|---|---|
| 8401D 006 006 | 6 x 6 | 5 | - |
| 8401D 008 006 | 8 x 6 | 5 | - |
| 8401D 008 008 | 8 x 8 | 5 | - |
| 8401D 010 008 | 10 x 8 | - | - |
| 8401D 010 006 | 10 x 6 | - | - |
| 8401D 010 010 | 10 x 10 | - | - |
| 8401D 012 006 | 12 x 6 | 3 | - |
| 8401D 012 008 | 12 x 8 | 3 | - |
| 8401D 012 010 | 12 x 10 | - | - |
| 8401D 012 012 | 12 x 12 | 3 | - |

Ref. 8402



Codo Tubo - Tubo (pulgada)

Material AISI 316.

Presión máx. de trabajo: 315 bar.

Elbow Tube - Tube (inch)

Material AISI 316.

Max. working pressure: 315 bar.

| | | | |
|------------|-------------|---|---|
| 8402 02 02 | 1/4" x 1/4" | 4 | - |
| 8402 03 03 | 3/8" x 3/8" | 2 | - |
| 8402 04 04 | 1/2" x 1/2" | 1 | - |

**RACORES CON BICONO ACERO INOXIDABLE /
STAINLESS STEEL COMPRESSION FITTING**

| CÓDIGO CODE | MEDIDA SIZE | UNID. BOLSA UNIT BAG | P.V.P. € PRICE € |
|----------------|----------------|-------------------------|---------------------|
|----------------|----------------|-------------------------|---------------------|

Ref. 8402D



Codo Tubo - Tubo (mm)

Material AISI 316.
Presión máx. de trabajo: 315 bar.

Elbow Tube - Tube (mm)

Material AISI 316.
Max. working pressure: 315 bar.

| | | | |
|---------------|---------|---|---|
| 8402D 006 006 | 6 x 6 | 4 | - |
| 8402D 008 008 | 8 x 8 | 2 | - |
| 8402D 010 010 | 10 x 10 | - | - |
| 8402D 012 012 | 12 x 12 | 1 | - |

Ref. 8403



Te Tubo - Tubo (pulgada)

Material AISI 316.
Presión máx. de trabajo: 315 bar.

Tee Tube - Tube (inch)

Material AISI 316.
Max. working pressure: 315 bar.

| | | | |
|------------|-------------|---|---|
| 8403 02 02 | 1/4" x 1/4" | 1 | - |
| 8403 03 03 | 3/8" x 3/8" | 1 | - |
| 8403 04 04 | 1/2" x 1/2" | 1 | - |

Ref. 8403D



Te Tubo - Tubo (mm)

Material AISI 316.
Presión máx. de trabajo: 315 bar.

Tee Tube -Tube (mm)

Material AISI 316.
Max. working pressure: 315 bar.

| | | | |
|---------------|---------|---|---|
| 8403D 006 006 | 6 x 6 | 1 | - |
| 8403D 008 008 | 8 x 8 | 1 | - |
| 8403D 010 010 | 10 x 10 | - | - |
| 8403D 012 012 | 12 x 12 | 1 | - |

Ref. 8404



Conector Rosca H (BSPP) - Tubo (pulgada)

Material AISI 316. Rosca: ISO 7-1 Rp
Presión máx. de trabajo: 315 bar.

Connector Thread F (BSPP) - Tube (inch)

Material AISI 316. Thread: ISO 7-1 Rp
Max. working pressure: 315 bar.

| | | | |
|------------|-------------|---|---|
| 8404 02 02 | 1/4" x 1/4" | 4 | - |
| 8404 03 02 | 3/8" x 1/4" | 3 | - |
| 8404 03 03 | 3/8" x 3/8" | 3 | - |
| 8404 04 02 | 1/2" x 1/4" | 1 | - |
| 8404 04 03 | 1/2" x 3/8" | 1 | - |
| 8404 04 04 | 1/2" x 1/2" | 1 | - |

Ref. 8404N



Conector Rosca H (NPT) - Tubo (pulgada)

Material AISI 316. Rosca: NPT ASME B 1.20.1.
Presión máx. de trabajo: 315 bar.

Connector Thread F (NPT) - Tube (inch)

Material AISI 316. Thread: NPT ASME B 1.20.1.
Max. working pressure: 315 bar.

| | | | |
|-------------|-------------|---|---|
| 8404N 02 02 | 1/4" x 1/4" | 4 | - |
| 8404N 03 02 | 3/8" x 1/4" | 3 | - |
| 8404N 03 03 | 3/8" x 3/8" | 3 | - |
| 8404N 04 02 | 1/2" x 1/4" | 1 | - |
| 8404N 04 03 | 1/2" x 3/8" | 1 | - |
| 8404N 04 04 | 1/2" x 1/2" | 1 | - |

LÍNEA INDUSTRIAL / INDUSTRIAL LINE

RACORES CON BICONO ACERO INOXIDABLE / STAINLESS STEEL COMPRESSION FITTING

| CÓDIGO CODE | MEDIDA SIZE | UNID. BOLSA UNIT BAG | P.V.P. € PRICE € |
|----------------|----------------|-------------------------|---------------------|
|----------------|----------------|-------------------------|---------------------|

Ref. 8404D



Conector Rosca H (BSPP) - Tubo (mm)

Material AISI 316. Rosca: ISO 7-1 Rp
Presión máx. de trabajo: 315 bar.

Connector Thread F (BSPP) - Tube (mm)

Material AISI 316. Thread: ISO 7-1 Rp
Max. working pressure: 315 bar.

| | | | |
|--------------|-----------|---|---|
| 8404D 02 006 | 1/4" x 6 | 4 | - |
| 8404D 03 006 | 3/8" x 6 | 3 | - |
| 8404D 03 008 | 3/8" x 8 | 3 | - |
| 8404D 03 010 | 3/8" x 10 | - | - |
| 8404D 04 006 | 1/2" x 6 | 1 | - |
| 8404D 04 008 | 1/2" x 8 | 1 | - |
| 8404D 04 012 | 1/2" x 12 | 1 | - |

Ref. 8404ND



Conector Rosca H (NPT) - Tubo (mm)

Material AISI 316. Rosca: NPT ASME B 1.20.1.
Presión máx. de trabajo: 315 bar.

Connector Thread F (NPT) - Tube (mm)

Material AISI 316. Thread: NPT ASME B 1.20.1.
Max. working pressure: 315 bar.

| | | | |
|---------------|-----------|---|---|
| 8404ND 02 006 | 1/4" x 6 | 4 | - |
| 8404ND 03 006 | 3/8" x 6 | 3 | - |
| 8404ND 03 008 | 3/8" x 8 | 3 | - |
| 8404ND 03 010 | 3/8" x 10 | - | - |
| 8404ND 04 006 | 1/2" x 6 | 1 | - |
| 8404ND 04 008 | 1/2" x 8 | 1 | - |
| 8404ND 04 012 | 1/2" x 12 | 1 | - |

Ref. 8405



Conector Rosca M (BSPT) - Tubo (pulgada)

Material AISI 316. Rosca: ISO 7-1 R
Presión máx. de trabajo: 315 bar.

Connector Thread M (BSPT) - Tube (inch)

Material AISI 316. Thread: ISO 7-1 R
Max. working pressure: 315 bar.

| | | | |
|------------|-------------|---|---|
| 8405 02 02 | 1/4" x 1/4" | 5 | - |
| 8405 03 02 | 3/8" x 1/4" | 5 | - |
| 8405 03 03 | 3/8" x 3/8" | 5 | - |
| 8405 04 02 | 1/2" x 1/4" | 3 | - |
| 8405 04 03 | 1/2" x 3/8" | 3 | - |
| 8405 04 04 | 1/2" x 1/2" | 3 | - |

Ref. 8405D



Conector Rosca M (BSPT) - Tubo (mm)

Material AISI 316. Rosca: ISO 7-1 R
Presión máx. de trabajo: 315 bar.

Connector Thread M (BSPT) - Tube (mm)

Material AISI 316. Thread: ISO 7-1 R
Max. working pressure: 315 bar.

| | | | |
|--------------|-----------|---|---|
| 8405D 02 006 | 1/4" x 6 | 5 | - |
| 8405D 03 006 | 3/8" x 6 | 5 | - |
| 8405D 03 008 | 3/8" x 8 | 5 | - |
| 8405D 03 010 | 3/8" x 10 | - | - |
| 8405D 04 010 | 1/2" x 10 | - | - |
| 8405D 04 006 | 1/2" x 6 | 3 | - |
| 8405D 04 008 | 1/2" x 8 | 3 | - |
| 8405D 04 012 | 1/2" x 12 | 3 | - |

Ref. 8405N



Conector Rosca M (NPT) - Tubo (pulgada)

Material AISI 316. Rosca: NPT ASME B 1.20.1.
Presión máx. de trabajo: 315 bar.

Connector Thread M (NPT) - Tube (inch)

Material AISI 316. Thread: NPT ASME B 1.20.1.
Max. working pressure: 315 bar.

| | | | |
|-------------|-------------|---|---|
| 8405N 02 02 | 1/4" x 1/4" | 5 | - |
| 8405N 03 02 | 3/8" x 1/4" | 5 | - |
| 8405N 03 03 | 3/8" x 3/8" | 5 | - |
| 8405N 04 02 | 1/2" x 1/4" | 3 | - |
| 8405N 04 03 | 1/2" x 3/8" | 3 | - |
| 8405N 04 04 | 1/2" x 1/2" | 3 | - |

RACORES CON BICONO ACERO INOXIDABLE / STAINLESS STEEL COMPRESSION FITTING

| CÓDIGO CODE | MEDIDA SIZE | UNID. BOLSA UNIT BAG | P.V.P. € PRICE € |
|----------------|----------------|-------------------------|---------------------|
|----------------|----------------|-------------------------|---------------------|

Ref. 8405ND



Conector Rosca M (NPT) - Tubo (mm)
Material AISI 316. Rosca: NPT ASME B 1.20.1.
Presión máx. de trabajo: 315 bar.

Connector Thread M (NPT) - Tube (mm)
Material AISI 316. Thread: NPT ASME B 1.20.1.
Max. working pressure: 315 bar.

| | | | |
|---------------|-----------|---|---|
| 8405ND 02 006 | 1/4" x 6 | 5 | - |
| 8405ND 03 006 | 3/8" x 6 | 5 | - |
| 8405ND 03 008 | 3/8" x 8 | 5 | - |
| 8405ND 03 010 | 3/8" x 10 | - | - |
| 8405ND 04 006 | 1/2" x 6 | 3 | - |
| 8405ND 04 008 | 1/2" x 8 | 3 | - |
| 8405ND 04 010 | 1/2" x 10 | - | - |
| 8405ND 04 012 | 1/2" x 12 | 3 | - |

Ref. 8406



Codo Rosca M (BSPT) - Tubo (pulgada)
Material AISI 316. Rosca: ISO 7-1 R
Presión máx. de trabajo: 315 bar.

Elbow Thread M (BSPT) - Tube (inch)
Material AISI 316. Thread: ISO 7-1 R
Max. working pressure: 315 bar.

| | | | |
|------------|-------------|---|---|
| 8406 02 02 | 1/4" x 1/4" | 4 | - |
| 8406 03 02 | 3/8" x 1/4" | 2 | - |
| 8406 03 03 | 3/8" x 3/8" | 2 | - |
| 8406 04 02 | 1/2" x 1/4" | 1 | - |
| 8406 04 03 | 1/2" x 3/8" | 1 | - |
| 8406 04 04 | 1/2" x 1/2" | 1 | - |

Ref. 8406N



Codo Rosca M (NPT) - Tubo (pulgada)
Material AISI 316. Rosca: NPT ASME B 1.20.1.
Presión máx. de trabajo: 315 bar.

Elbow Thread M (NPT) - Tube (inch)
Material AISI 316. Thread: NPT ASME B 1.20.1.
Max. working pressure: 315 bar.

| | | | |
|-------------|-------------|---|---|
| 8406N 02 02 | 1/4" x 1/4" | 4 | - |
| 8406N 03 02 | 3/8" x 1/4" | 2 | - |
| 8406N 03 03 | 3/8" x 3/8" | 2 | - |
| 8406N 04 02 | 1/2" x 1/4" | 1 | - |
| 8406N 04 03 | 1/2" x 3/8" | 1 | - |
| 8406N 04 04 | 1/2" x 1/2" | 1 | - |

Ref. 8406D



Codo Rosca M (BSPT) - Tubo (mm)
Material AISI 316. Rosca: ISO 7-1 R
Presión máx. de trabajo: 315 bar.

Elbow Thread M (BSPT) - Tube (mm)
Material AISI 316. Thread: ISO 7-1 R
Max. working pressure: 315 bar.

| | | | |
|--------------|-----------|---|---|
| 8406D 02 006 | 1/4" x 6 | 4 | - |
| 8406D 03 006 | 3/8" x 6 | 2 | - |
| 8406D 03 008 | 3/8" x 8 | 2 | - |
| 8406D 03 010 | 3/8" x 10 | - | - |
| 8406D 04 006 | 1/2" x 6 | 1 | - |
| 8406D 04 008 | 1/2" x 8 | 1 | - |
| 8406D 04 010 | 1/2" x 10 | - | - |
| 8406D 04 012 | 1/2" x 12 | 1 | - |

Ref. 8406ND



Codo Rosca M (NPT) - Tubo (mm)
Material AISI 316. Rosca: NPT ASME B 1.20.1.
Presión máx. de trabajo: 315 bar.

Elbow Thread M (NPT) - Tube (mm)
Material AISI 316. Thread: NPT ASME B 1.20.1.
Max. working pressure: 315 bar.

| | | | |
|---------------|-----------|---|---|
| 8406ND 02 006 | 1/4" x 6 | 4 | - |
| 8406ND 03 006 | 3/8" x 6 | 2 | - |
| 8406ND 03 008 | 3/8" x 8 | 2 | - |
| 8406ND 03 010 | 3/8" x 10 | - | - |
| 8406ND 04 006 | 1/2" x 6 | 1 | - |
| 8406ND 04 008 | 1/2" x 8 | 1 | - |
| 8406ND 04 010 | 1/2" | - | - |
| 8406ND 04 012 | 1/2" x 12 | 1 | - |

05

INSTRUMENTACIÓN INDUSTRIAL INDUSTRIAL INSTRUMENTATION



**Aparatos y equipos para la medida,
control, supervisión y regulación de
procesos industriales.**

Devices and equipment for the
measurement, control, monitoring and
regulation of industrial processes.

| CÓDIGO CODE | ESCALA SCALE | CAJA / BOX CARTON | P.V.P. € PRICE € |
|----------------|-----------------|----------------------|---------------------|
|----------------|-----------------|----------------------|---------------------|

Ref. 8010



Manómetro de cápsula

Baja presión (ventómetro).
D = 100 acero inoxidable 304, aro: bayoneta.
Aguja: micrométrica.
Doble escala: inH₂O/mbar.
Entrada inferior 1/2".
Clase: 1,0.
Visor cristal laminado.
Opcional con glicerina.

Pressure gauge

Low pressure (airmeter).
D = 100 stainless steel 304, ring: bayonet.
Needle: micrometer.
Double scale: inH₂O/mbar.
Bottom entry 1/2".
Class: 1,0.
Glass laminate sight.
Available optional with glycerine.

| | | | |
|----------|------------|---|---|
| 8010 025 | 0-25 mbar | 1 | - |
| 8010 040 | 0-40 mbar | 1 | - |
| 8010 060 | 0-60 mbar | 1 | - |
| 8010 100 | 0-100 mbar | 1 | - |
| 8010 250 | 0-250 mbar | 1 | - |
| 8010 600 | 0-600 mbar | 1 | - |

Ref. 8011



Manómetro (vacuómetro)

D = 100 acero inoxidable 304, aro: bayoneta.
Aguja: micrométrica.
Doble escala: psi/bar.
Entrada inferior 1/2".
Clase: 1,0.
Visor cristal laminado.
Opcional con glicerina.

Pressure gauge (vacuometer)

D = 100 stainless steel 304, ring: bayonet.
Needle: micrometer.
Double scale: psi/bar.
Bottom entry 1/2".
Class: 1,0.
Glass laminate sight.
Available optional with glycerine.

| | | | |
|----------|-----------|------|---|
| 8011 101 | -1 +0 bar | 1-25 | - |
| 8011 103 | -1 +3 bar | 1-25 | - |

Ref. 8012



Manómetro

D = 100 acero inoxidable 304, aro: bayoneta.
Aguja: micrométrica.
Doble escala: psi/bar.
Entrada inferior 1/2".
Clase: 1,0.
Visor cristal laminado.
Opcional con glicerina.

Pressure gauge

D = 100 stainless steel 304, ring: bayonet.
Needle: micrometer.
Double scale: psi/ bar.
Bottom entry 1/2".
Class: 1,0.
Glass laminate sight.
Available optional with glycerine.

| | | | |
|----------|------------|------|---|
| 8012 001 | 0 +1 bar | 1-25 | - |
| 8012 002 | 0 +2 bar | 1-25 | - |
| 8012 006 | 0 +6 bar | 1-25 | - |
| 8012 010 | 0 +10 bar | 1-25 | - |
| 8012 016 | 0 +16 bar | 1-25 | - |
| 8012 025 | 0 +25 bar | 1-25 | - |
| 8012 060 | 0 +60 bar | 1-25 | - |
| 8012 100 | 0 +100 bar | 1-25 | - |
| 8012 250 | 0 +250 bar | 1-25 | - |
| 8012 600 | 0 +600 bar | 1-25 | - |

Ref. 8020

NEW



Válvula porta manómetro

PN10. Construcción en latón UNE-EN 12165. Conexión roscada M-H según ISO 228/1. Con orificio de purga. Mando manual de latón con funda termoplástica.

Gauge valve

PN10. Brass construction UNE-EN 12165. Theated ends ISO 228/1 M-F With purge orifice. Brass lever manual control with thermoplastic sleeve.

| CÓDIGO CODE | MEDIDA SIZE | PESO WEIGHT | CAJA / BOX CARTON | P.V.P. € PRICE € |
|----------------|----------------|----------------|----------------------|---------------------|
| 8020 02 | 1/4" | - | 1-1 | - |
| 8020 04 | 1/2" | 0,185 | 1-1 | - |

Ref. 8021

NEW



Válvula porta manometro con pletina de control

PN10. Construcción en latón UNE-EN 12165. Conexión roscada M-H según ISO 228/1. Con orificio de purga. Con pletina de control para verificación del manometro. Mando manual de latón con funda termoplástica.

Gauge valve with test flange

PN10. Brass construction UNE-EN 12165. Theated ends ISO 228/1 M-F With purge orifice. With test flange for pressure gauge control Brass lever manual control with thermoplastic sleeve.

| | | | | |
|---------|------|-------|-----|---|
| 8021 02 | 1/4" | - | 1-1 | - |
| 8021 04 | 1/2" | 0,260 | 1-1 | - |

LÍNEA INDUSTRIAL / INDUSTRIAL LINE

Ref. 8028

NEW

Separador termico tipo lira

PN25. Construcción en cobre UNE-EN 1057 y extremos de latón UNE-EN 12165. Conexión roscada M-H según ISO 228/1

Thermal divider lyre type

PN25. Copper tube UNE-EN 1057 and brass connections UNE-EN 12165. Threaded ends ISO 228/1 M-F



| CÓDIGO CODE | MEDIDA SIZE | PESO WEIGHT | CAJA / BOX CARTON | P.V.P. € PRICE € |
|-------------|-------------|-------------|-------------------|------------------|
| 8028 04 | 1/4" | - | - | - |
| 8028 02 | 1/2" | 1,125 | 1-1 | - |

Ref. 8029

Separador térmico tipo lira

Material acero inoxidable. Empalme macho-hembra. 1/2"G.

Thermal divider lyre type

Material: stainless steel. Connection male-female 1/2"G.



| CÓDIGO CODE | ESCALA SCALE | CAJA / BOX CARTON | P.V.P. € PRICE € |
|-------------|--------------|-------------------|------------------|
| 8029 04 | - | 1-25 | - |

Ref. 8032 - 8033

Termómetros bimetalicos 63 mm 8032 (posterior) / 8033 (inferior)

Material de la vaina: Latón. Dimensiones de la caja: 63 mm. Material: acero cincado y plateado. Visor: Cristal. Longitud bulbo (L): 50 mm. Escala: Doble escala °C & °F. Precisión: ±2.5%. Rosca 1/2"G.

Bimetalic thermometer 63 mm 8032 (back entry) / 8033 (bottom entry)

Sheath material: brass. Box dimensions: 63 mm. Material: zinc iron plated. Sight: Glass. Sheath length (L): 50 mm. Double scale °C & °F. Precision: ±2.5%. Thread 1/2"G.



| | | | |
|----------|------------|---|---|
| 8032 206 | -20 +60 °C | 1 | - |
| 8032 060 | 0 +60 °C | 1 | - |
| 8032 120 | 0 +120 °C | 1 | - |
| 8033 206 | -20 +60 °C | 1 | - |
| 8033 060 | 0 +60 °C | 1 | - |
| 8033 120 | 0 +120 °C | 1 | - |

Ref. 8034 - 8035

Termómetros bimetalicos 63 mm 8034 (posterior) / 8035 (inferior)

Material de la vaina: Latón. Dimensiones de la caja: 63 mm. Material: acero cincado y plateado. Visor: Cristal. Longitud bulbo (L): 100 mm. Escala: Doble escala °C & °F. Precisión: ±2.5%. Rosca 1/2"G.

Bimetalic thermometer 63 mm 8034 (back entry) / 8035 (bottom entry)

Sheath material: brass. Box dimensions: 63 mm. Material: Zinc iron plated. Sight: Glass. Sheath length (L): 100 mm. Double scale °C & °F. Precision: ±2.5%. Thread 1/2"G.



| | | | |
|----------|------------|---|---|
| 8034 206 | -20 +60 °C | 1 | - |
| 8034 060 | 0 +60 °C | 1 | - |
| 8034 120 | 0 +120 °C | 1 | - |
| 8035 206 | -20 +60 °C | 1 | - |
| 8035 060 | 0 +60 °C | 1 | - |
| 8035 120 | 0 +120 °C | 1 | - |

Ref. 8036

Termómetros bimetalicos inoxidables. Conexión posterior

Dimensiones caja: 100 mm. Material: AISI 304. Aro: AISI 304, bayoneta. Visor: Cristal. Material bulbo: AISI 304. Longitud bulbo (L): 100 mm. Precisión ±1,6%. Doble escala °C & °F. Rosca 1/2"G (deslizante).

Stainless steel bimetalic thermometer. Back connection

Box dimensions: 100 mm. Material: AISI 304. Ring: AISI 304, bayonet. Sight: Glass. Sheath material: AISI 304. Sheath length (L): 100 mm. Precision ±1,6%. Double scale °C & °F. Thread 1/2"G (sliding).



| | | | |
|----------|---------|------|---|
| 8036 206 | -20 +60 | 1-50 | - |
| 8036 305 | -30 +50 | 1-50 | - |
| 8036 404 | -40 +40 | 1-50 | - |
| 8036 060 | 0 +60 | 1 | - |
| 8036 100 | 0 +100 | 50 | - |
| 8036 120 | 0 +120 | 1-50 | - |
| 8036 160 | 0 +160 | 1-50 | - |
| 8036 200 | 0 +200 | 1-50 | - |
| 8036 300 | 0 +300 | 1-50 | - |

| CÓDIGO CODE | ESCALA SCALE | CAJA / BOX CARTON | P.V.P. € PRICE € |
|----------------|-----------------|----------------------|---------------------|
|----------------|-----------------|----------------------|---------------------|

Ref. 8037



Termómetros bimetalógicos inoxidables. Conexión inferior

Dimensiones caja: 100 mm. Material: AISI 304.
Aro: AISI 304, bayoneta. Visor: Cristal. Material bulbo AISI 304.
Diámetro bulbo 8 mm. Longitud bulbo (L): 100 mm.
Precisión ±1,6%. Doble escala °C & °F.
Rosca 1/2" G (deslizante).

Stainless steel bimetalic thermometers. Bottom connection

Box dimensions: 100 mm. Material: AISI 304.
Ring: AISI 304, bayonet. Sight: Glass. Sheath material: AISI 304.
Sheath diameter: 8 mm. Sheath length (L): 100 mm.
Precision ±1,6%. Double escale °C & °F.
Thread 1/2" G (sliding).

| | | | |
|----------|---------|------|---|
| 8037 206 | -20 +60 | 1-50 | - |
| 8037 305 | -30 +50 | 1-50 | - |
| 8037 404 | -40 +40 | 1-50 | - |
| 8037 060 | 0 +60 | 1-50 | - |
| 8037 100 | 0 +100 | 1-50 | - |
| 8037 120 | 0 +120 | 1-50 | - |
| 8037 160 | 0 +160 | 1-50 | - |
| 8037 200 | 0 +200 | 1-50 | - |
| 8037 300 | 0 +300 | 1-50 | - |

Ref. 8039



Termómetros bimetalógicos inoxidables. Conexión orientable

Dimensiones caja: 100 mm. Material caja: acero inoxidable.
Precisión: 1.6. Rango de escalas de -40 +60°C a 0-300°C.
Diseño vaina con rosca. Conexión 1/2". Presión máx. 25 bar.
Visor de cristal.

Stainless steel bimetalic thermometer. Adjustable connection

Box dimensions: 100 mm. Case material: stainless steel.
Accuracy class: 1.6. Scale ranges -40 +60°C to 0-300 °C.
Design: stem with thread. Connection: every angle 1/2".
Pressure rating, max. in bar of thermowell/stem: 25. Sight: glass.

| | | | |
|----------|---------|---|---|
| 8039 206 | -20 +60 | 1 | - |
| 8039 305 | -30 +50 | 1 | - |
| 8039 404 | -40 +40 | 1 | - |
| 8039 060 | 0 +60 | 1 | - |
| 8039 100 | 0 +100 | 1 | - |
| 8039 120 | 0 +120 | 1 | - |
| 8039 160 | 0 +160 | 1 | - |
| 8039 200 | 0 +200 | 1 | - |
| 8039 300 | 0 +300 | 1 | - |

Ref. 8031



Termómetros bimetalógicos

Termómetro bimetalógico de contacto D. 63, con muelle.

Bimetalic thermometer

Contact bimetalic thermometer. D. 63, with spring.

| | | | |
|----------|---------|---|---|
| 8031 060 | 0 +60 | 1 | - |
| 8031 120 | 0 +120 | 1 | - |
| 8031 206 | -20 +60 | 1 | - |
| 8031 404 | -40 +40 | 1 | - |

Ref. 8045 - 8046



Termómetro de capilla

Salida inferior, vaina latón.
Longitud = 50 mm. Rosca G 1/2".

Glass thermometers

Bottom entry, brass sheath.
Length = 50 mm. G 1/2" thread.

| | | | |
|----------|---------|-----|---|
| 8045 404 | -40 +40 | 1-1 | - |
| 8045 060 | 0 +60 | 1-1 | - |
| 8045 120 | 0 +120 | 1-1 | - |

Termómetro de capilla

Salida inferior, vaina latón.
Longitud = 100 mm. Rosca G 1/2".

Glass thermometers

Bottom entry, brass sheath.
Length = 100 mm. G 1/2" thread.

| | | | |
|----------|---------|-----|---|
| 8046 404 | -40 +40 | 1-1 | - |
| 8046 060 | 0 +60 | 1-1 | - |
| 8046 120 | 0 +120 | 1-1 | - |

Ref. 8047 - 8048



Termómetro de capilla

Salida angular 90°, vaina latón.
Longitud = 50 mm. Rosca G 1/2".

Glass thermometers

90° angle entry, brass sheath.
Length = 50 mm. G 1/2" thread.

| | | | |
|----------|---------|-----|---|
| 8047 404 | -40 +40 | 1-1 | - |
| 8047 060 | 0 +60 | 1-1 | - |
| 8047 120 | 0 +120 | 1-1 | - |

Termómetro de capilla

Salida angular 90°, vaina latón.
Longitud = 100 mm. Rosca G 1/2".

Glass thermometers

90° angle entry, brass sheath.
Length = 100 mm. G 1/2" thread.

| | | | |
|----------|---------|-----|---|
| 8048 404 | -40 +40 | 1-1 | - |
| 8048 060 | 0 +60 | 1-1 | - |
| 8048 120 | 0 +120 | 1-1 | - |

LÍNEA INDUSTRIAL / INDUSTRIAL LINE

| CÓDIGO CODE | ESCALA SCALE | CAJA / BOX CARTON | P.V.P. € PRICE € |
|----------------|-----------------|----------------------|---------------------|
|----------------|-----------------|----------------------|---------------------|

Ref. **8050**



8050 / 8051 / 8052
Sonda PT100 Rosca = 1/2" Diámetro = 6 mm
 Elemento extraíble encamisado.
 Cabezal DIN BR roscado. PN 16.

8050 / 8051 / 8052
Probe PT100 Thread = 1/2" Diameter = 6 mm
 Element removable.
 Head DIN BR thread. PN 16.

8055 / 8056 / 8057
Sonda PT100 Rosca = 1/2" Diámetro = 6 mm
 Elemento extraíble preparado para convertidor en cabezal.
 Cabezal DIN BR roscado. PN 16.

8055 / 8056 / 8057
Probe PT100 Thread = 1/2" Diameter = 6 mm
 Element removable prepare for turn into a head.
 Head DIN BR thread. PN 16.

8058 / 8059 / 8060
Sonda PT100 Doble R = 1/2" Diámetro = 6 mm
 Elemento extraíble encamisado.
 Cabezal DIN BR roscado. PN 16.

8058 / 8059 / 8060
Probe PT100 Double = 1/2" Diameter = 6 mm
 Element removable.
 Head DIN BR thread. PN 16.

| | | | |
|----------|--------|---|---|
| 8050 100 | 100 mm | 1 | - |
| 8051 250 | 300 mm | 1 | - |
| 8052 400 | 400 mm | 1 | - |

| | | | |
|----------|--------|---|---|
| 8055 100 | 100 mm | 1 | - |
| 8056 250 | 300 mm | 1 | - |
| 8057 400 | 400 mm | 1 | - |

| | | | |
|----------|--------|---|---|
| 8058 100 | 100 mm | 1 | - |
| 8059 250 | 300 mm | 1 | - |
| 8060 400 | 400 mm | 1 | - |

Ref. **8063**



Sonda PT 100
 Diámetro = 6 mm.
 Longitud = 100 mm con cable de silicona y muelle.

Probe PT100
 Diameter = 6 mm.
 Length = 100 mm with silicone and spring wire.

| | | | |
|----------|------|---|---|
| 8063 005 | 5 mm | 1 | - |
|----------|------|---|---|

Ref. **8090 - 8095**



Convertidor de señal para cabezal DIN
 Escala y tipo de entrada completamente programable por PC (Pt100 o Termopar). Salida 4-20 mA o 20÷4 mA.

Converter PT100. Programable head DIN
 Escala and outlet type completely programable through PC (Pt100 or termopar). Output 4-20mA or 20÷4 mA.

Interface y software para convertidor 8090
Interface and software for 8090 converter

| | | | |
|---------|---|---|---|
| 8090 00 | - | 1 | - |
|---------|---|---|---|

| | | | |
|---------|---|---|---|
| 8095 00 | - | 1 | - |
|---------|---|---|---|

Ref. **8069**



Indicador entrada programable, con 2 releas alarma
 72x36 mm. J, K, PT100, 4-20mA.

Indicator with a programated entry, with 2 alarm relays
 72x36 mm. J, K, PT100, 4-20mA.

| | | | |
|---------|---|---|---|
| 8069 00 | - | 1 | - |
|---------|---|---|---|

| CÓDIGO CODE | MEDIDA SIZE | PESO WEIGHT | CAJA / BOX CARTON | P.V.P. € PRICE € |
|----------------|----------------|----------------|----------------------|---------------------|
|----------------|----------------|----------------|----------------------|---------------------|

Ref. 8071

| | | | | |
|-----------|---|-------|---|---|
| 8071 C24V | - | 0,234 | 1 | - |
|-----------|---|-------|---|---|

Regulador inp. programable out relé + 1 alarmas

Regulator inp. programate out relay + 2 alarms



Ref. 8080

Transmisor de presión inox.

Rosca 1/2".
Salida: 4-20mA.
Alimentación: 12-36 VDC.
Precisión: 0,5%fs.
Conexión eléctrica: DIN 43650A (electroval. 4 polos).
Protección: IP65.
Libre de aceite.

Stainless steel pressure transmitters

Thread 1/2".
Out: 4-20mA.
Supply: 12-36 VDC.
Precision: 0,5%fs.
Electric connection: DIN 43650A (solenoid 4 poles).
Protection: IP65.
Free of oil.



| CÓDIGO CODE | ESCALA SCALE | CAJA / BOX CARTON | P.V.P. € PRICE € |
|----------------|-----------------|----------------------|---------------------|
|----------------|-----------------|----------------------|---------------------|

| | | | |
|----------|------------|---|---|
| 8080 003 | 0 +3 bar | 1 | - |
| 8080 005 | 0 +5 bar | 1 | - |
| 8080 010 | 0 +10 bar | 1 | - |
| 8080 016 | 0 +16 bar | 1 | - |
| 8080 025 | 0 +25 bar | 1 | - |
| 8080 050 | 0 +50 bar | 1 | - |
| 8080 100 | 0 +100 bar | 1 | - |
| 8080 250 | 0 +250 bar | 1 | - |
| 8080 500 | 0 +500 bar | 1 | - |

Ref. 8081

Transmisor de presión inox. mini

Rosca 1/2" G/M.
Salida: 4-20 mA (2 hilos).
Alimentación: 12 - 28VDC.
Conexión eléctrica: conector tipo Hirschman mini.
Protección: IP65.
Precisión: 0,5%fs.
Libre de aceite.

Stainless steel pressure transmitters

Thread 1/2" G/M.
Out: 4-20 mA (2 thread).
Supply: 12 - 28VDC.
Electric connection: Type Hirschman mini connector.
Protection: IP65.
Precision: 0,5%fs.
Free of oil.



| | | | |
|----------|------------|---|---|
| 8081 002 | 0 +2 bar | 1 | - |
| 8081 005 | 0 +5 bar | 1 | - |
| 8081 007 | 0 +7 bar | 1 | - |
| 8081 010 | 0 +10 bar | 1 | - |
| 8081 016 | 0 +16 bar | 1 | - |
| 8081 025 | 0 +25 bar | 1 | - |
| 8081 050 | 0 +50 bar | 1 | - |
| 8081 100 | 0 +100 bar | 1 | - |
| 8081 250 | 0 +250 bar | 1 | - |
| 8081 400 | 0 +400 bar | 1 | - |
| 8081 500 | 0 +500 bar | 1 | - |

LÍNEA INDUSTRIAL / INDUSTRIAL LINE

| CÓDIGO CODE | ESCALA SCALE | CAJA / BOX CARTON | P.V.P. € PRICE € |
|----------------|-----------------|----------------------|---------------------|
|----------------|-----------------|----------------------|---------------------|

Ref. **8081E**



Transmisor de presión inox. mini

Rosca 1/4" G/M.
Salida: 4-20 mA (2 hilos).
Alimentación: 12 - 28VDC.
Conexión eléctrica: conector tipo Hirschman mini.
Protección: IP65.
Precisión: 0,5%fs.
Libre de aceite.

Stainless steel pressure transmitters

Thread 1/4" G/M.
Out: 4-20 mA (2 thread).
Supply: 12 - 28VDC.
Electric connection: Type Hirschman mini connector.
Protection: IP65.
Precision: 0.5%fs.
Free of oil.

| | | | |
|-----------|------------|---|---|
| 8081E 025 | 0 +25 bar | 1 | - |
| 8081E 250 | 0 +250 bar | 1 | - |

Ref. **8180**



Transmisor de presión inox.

Rosca 1/2".
Salida: 4-20mA.
Alimentación: 10-30 VDC.
Precisión: 0,5%fs.
Conexión eléctrica: DIN 43650A (electroval.4 polos).
Protección: IP65.
Libre de aceite.
ATEX: Ex i a II CT6.

Stainless steel pressure transmitters

Thread 1/2".
Out: 4-20mA.
Supply: 10-30 VDC.
Precision: 0,5%fs.
Electric connection: DIN 43650A (solenoid 4 poles).
Protection: IP65.
Free of oil.
ATEX: Ex i a II CT6.

| | | | |
|----------|-------------|---|---|
| 8180 010 | 0 +10 bar | 1 | - |
| 8180 025 | 0 +25 bar | 1 | - |
| 8180 060 | 0 +60 bar | 1 | - |
| 8180 100 | 0 +100 bar | 1 | - |
| 8180 101 | - 1 + 1 bar | 1 | - |
| 8180 250 | 0 +250 bar | 1 | - |

Ref. **8085L**



Transmisor de nivel hidrostático

Transmisor de nivel hidrostático 0,6 bar con 10 metros cable.

Hydrostatic level transmitter

Hydrostatic level transmitter 0.6 bar with 10 wire meters.

| | | | |
|-----------|----|---|---|
| 8085L 001 | 10 | 1 | - |
| 8085L 002 | 20 | 1 | - |
| 8085L 003 | 30 | 1 | - |

RECAMBIOS PARA VÁLVULAS DE ESFERA

SPARE PARTS FOR BALL VALVES

| REF. VÁLVULA VALVE REFERENCE | ASIENTOS / SEATS PTFE | ASIENTOS / SEATS PTFE + FV | ASIENTOS / SEATS PTFE + GRAFITO PTFE + GRAPHITE | ASIENTOS / SEATS PTFE + INOXIDABLE PTFE + STAINLESS STEEL | ESFERA BALL | EJE STEM |
|---------------------------------|--------------------------|-------------------------------|---|---|----------------------------|-------------|
| 2015 | 2822Txx | 2822xx | 2822Cxx | | 2907xx | 2905xx |
| 2025-26-27 | 2820Txx | 2820xx | 2820Cxx | 2820lxx | 2907xx 4" = 2904 12 | 2905xx |
| 2034 | | 2838xx | 2838Cxx | | | |
| 2040-2041 | | 2819xx | 2819Cxx | | "L": 2840xx "T": 2841xx | |
| 2052-2053 | 2820Txx | 2820xx | 2820Cxx | 2820lxx | 2907xx 4" = 2904 12 | 2905xx |
| 2105 | | 2925xx | | | 2809xx | 12110xx |
| 2110 | | 2925xx | | | 2807xx | 12110xx |
| 2115 | | 2925xx | | | 2809xx | 12110xx |
| 2118 | | 2818xx | 2818Cxx | | | |
| 2119 | | 2818xx | 2818Cxx | | | |
| 2525 | | 2825xx | 2825Cxx | | | |
| 2526A | | 2909xx | 2909Cxx | | 2907xx | 2908xx |
| 2528 | | 2909xx | 2909Cxx | | 2907xx | 2908xx |
| 2528A | | 2909xx | 2909Cxx | | 2907xx | 2908xx |
| 2529 | | 2909xx | 2909Cxx | | 2907xx | 2908xx |
| 2540-2541 | | 2928xx | 2928Cxx | | B2540xx B2541xx | |
| 2933 | 2912xx | | | | | |

Nota: xx reemplazar por atributo de medida.

ELASTÓMETROS PARA VÁLVULAS MARIPOSA

SEAT FOR BUTTERFLY VALVES

| REF. VÁLVULA VALVE REFERENCE | MATERIAL EPDM | MATERIAL NBR | MATERIAL VITON | MATERIAL PTFE |
|---------------------------------|------------------|-----------------|-------------------|------------------|
| 2101 | | | | ET2101xx |
| 2103 | E2109xx | EB2109xx | EV2109xx | |
| 2104 | | | | ET2104xx |
| 2108 | E2109xx | EB2109xx | EV2109xx | |
| 2108A | E2109xx | EB2109xx | EV2109xx | |
| 2109 | E2109xx | EB2109xx | EV2109xx | |

Nota: xx reemplazar por atributo de medida.

RECAMBIOS PARA VÁLVULAS NEUMÁTICAS

SPARE PARTS FOR PNEUMATIC VALVES

| REF. VÁLVULA VALVE REFERENCE | DESCRIPCIÓN DE RECAMBIO SPARE PARTS DESCRIPTION | CÓDIGO RECAMBIO |
|---------------------------------|--|---|
| 5060 | Empaquetadura eje | Empaquetadura eje E5060 xx |
| 5060 | Asiento, Junta, Sello pistón, o'ring | Asiento, Junta, Sello pistón, o'ring R5060 xx |
| 5060 | Protector indicador PVC | Protector indicador PVC C5060 xx |
| 5065 | Asiento y Junta cuerpo | Asiento y Junta cuerpo A5065 xx |
| 5065 | Empaquetaduras eje y Junta cuerpo | Empaquetaduras eje y Junta cuerpo E5065 xx |
| 5065 | Obturador, junta asiento, junta cuerpo | Obturador, junta asiento, junta cuerpo K5065 xx |
| 5065A | Asiento y Junta cuerpo | Asiento y Junta cuerpo A5065A xx |
| 5065A | Empaquetaduras eje y Junta cuerpo | Empaquetaduras eje y Junta cuerpo E5065A xx |
| 5065A | Obturador, junta asiento, junta cuerpo | Obturador, junta asiento, junta cuerpo K5065A xx |
| 5065- 5065A | Diafragma para actuador 210 cm3 | Diafragma para actuador 210 cm3 D5065 210 |
| 5065- 5065A | Diafragma para actuador 320 cm3 | Diafragma para actuador 320 cm3 D5065 320 |

Nota: xx reemplazar por atributo de medida.

LÍNEA INDUSTRIAL / INDUSTRIAL LINE

RECAMBIOS PARA OTRAS VÁLVULAS Y ACCESORIOS SPARE PARTS FOR ANOTHER VALVES AND ACCESSORIES

| REF. VÁLVULA VALVE REFERENCE | DESCRIPCIÓN DE RECAMBIO SPARE PARTS DESCRIPTION | | CÓDIGO RECAMBIO SPARE PARTS CODE |
|---------------------------------|--|---|-------------------------------------|
| 2228 | Kit tomas de presión | Kit tomas de presión | T2228 |
| 2228 | Volante | Volante | V2228xx |
| 2231 | Eje-Fuelle-Junta-Empaque-Espina | Eje-Fuelle-Junta-Empaque-Espina | K2231xx |
| 2240 / 2250 | Cristal Templado Soda-Cálcico (estandard) | Cristal Templado Soda-Cálcico (estandard) | C2250xx |
| 2240 / 2250 | Cristal Borosilicato (Pirex) | Cristal Borosilicato (Pirex) | C2250Pxx |
| 2240 / 2250 | Junta PTFE | Junta PTFE | J2250xx |
| 2282 | Disco de obturación | Disco de obturación | K2282xx |
| 2284 | Disco de obturación | Disco de obturación | K2284xx |
| 2401 / 2402 | Kit de Muelles c/arandelas PTFE | Kit de Muelles c/arandelas PTFE | K2401xx |
| 2406 | Kit de Juntas y asiento | Kit de Juntas y asiento | K2406xx |
| 2415 | Muelle | Muelle | K2415xx |
| 2448 | Asiento y Junta | Asiento y Junta | K2448xx |
| 2453 | Esfera y junta o'ring | Esfera y junta o'ring | K2453 |
| 2458 | Junta Grafito | Junta Grafito | J2458xx |
| 2458 | Tamiz | Tamiz | T2458xx |
| 2460 | Tamiz y Junta PTFE | Tamiz y Junta PTFE | 2991xx |
| 2461 | Tamiz | Tamiz | 2861xx |
| 2461 | Junta PTFE | Junta PTFE | J2461xx |
| 2856 | Asiento de Silicona | Asiento de Silicona | JS2856xx |

Nota: xx reemplazar por atributo de medida.

RECAMBIOS PARA OTRAS VÁLVULAS Y ACCESORIOS LÍNEA SANITARIA SPARE PARTS FOR ANOTHER VALVES AND ACCESSORIES SANITARY LINE

| REF. VÁLVULA VALVE REFERENCE | DESCRIPCIÓN DE RECAMBIO SPARE PARTS DESCRIPTION | | CÓDIGO RECAMBIO SPARE PARTS CODE |
|---------------------------------|--|--------------------------|-------------------------------------|
| 2921 | Asiento y o'ring | Asiento y o'ring | K2947 04 |
| 2922 | Asientos y o'rings | Asientos y o'rings | K2922 04 |
| 2932 | Asientos y juntas | Asientos y juntas | R2932 xx |
| 2934 | Asiento - Junta y Muelle | Asiento - Junta y Muelle | K2934 xx |
| 2935 | Asiento - Junta y Muelle | Asiento - Junta y Muelle | K2934 xx ó K2935 xx |
| 2936 | Asiento - Junta y Muelle | Asiento - Junta y Muelle | K2934 xx ó K2935 xx |
| 2940 | Elastómero EPDM | Elastómero EPDM | E2940 xx |
| 2940 | Elastómero Vitón (FKM) | Elastómero Vitón (FKM) | EV2940 xx |
| 2941/42/43E | Elastómero EPDM | Elastómero EPDM | E2941 xx |
| 2941/42/43E | Elastómero NBR | Elastómero NBR | EB2941 xx |
| 2941/42/43E | Elastómero Silicona | Elastómero Silicona | ES2941 xx |
| 2941/42/43E | Elastómero Vitón (FKM) | Elastómero Vitón (FKM) | EV2941 xx |
| 2941/42/43E | Disco obturador | Disco obturador | D2941E xx |
| 2945 - 2946 | Membrana Silicona (Std) | Membrana Silicona (Std) | D2945 xx |
| 2945 - 2946 | Membrana EPDM | Membrana EPDM | E2945 xx |
| 2947 | Asiento y o'ring | Asiento y o'ring | K2947 04 |
| 2950 | Asientos y o'rings | Asientos y o'rings | K2922 04 |
| 2951 | Asientos y o'rings | Asientos y o'rings | K2951 |
| 5944 - 5949 | Cupula PVC | Cupula PVC | C5944 |

Nota: xx reemplazar por atributo de medida.

RECAMBIOS PARA ACTUADORES NEUMÁTICOS
SPARE PARTS FOR PNEUMATIC ACTUATOR

| DESCRIPCIÓN DE RECAMBIO SPARE PARTS DESCRIPTION | ACTUADOR GEN-AIR | ACTUADOR GNP |
|--|---------------------|-----------------|
| Kit de Reparación / Repair Kit | KGNxx | KGNPxxxx |
| Muelles / Spring Cartridge | C5800xx | C5800xxxx |
| Pistones / Pistons | EMB | EMBxxxx |
| Tapa derecha / Right End Cap | TGNxxD | |
| Tapa izquierda / Left End Cap | TGNxxI | |

Nota: xx y xxxx reemplazar por atributo de actuador.

RECAMBIOS PARA ELECTROVÁLVULAS 5/2
SPARE PARTS FOR PNEUMATIC ACTUATOR

| REFERENCIA REFERENCE | DESCRIPCIÓN DEL RECAMBIO SPARE PARTS DESCRIPTION | CÓDIGO RECAMBIO SPARE PARTS CODE |
|-------------------------|---|-------------------------------------|
| 4519 | Bobina / Bobina | 4819 xxxx |
| 4521 | Bobina / Bobina | 4821 C24V |
| 4522 | Bobina / Bobina | 4822 xxxx |
| 4523 | Bobina / Bobina | 4819 xxxx |
| 4519 / 4523 | Conector / Conector | 4801 05 |

Nota: xxxx reemplazar por tipo y tensión de corriente necesaria.

**RECAMBIOS PARA POSICIONADORES NEUMÁTICOS Y
ELECTRONEUMÁTICOS**
SPARE PARTS FOR PNEUMATIC ACTUATOR

| REFERENCIA REFERENCE | DESCRIPCIÓN DEL RECAMBIO SPARE PARTS DESCRIPTION | CÓDIGO RECAMBIO SPARE PARTS CODE |
|-------------------------|---|-------------------------------------|
| 5950/51/52 | Válvula Piloto / Válvula Piloto | P5951 |

RECAMBIOS PARA CAJAS FINALES DE CARRERA
SPARE PARTS FOR PNEUMATIC VALVES

| REF. VÁLVULA VALVE REFERENCE | DESCRIPCIÓN DE RECAMBIO SPARE PARTS DESCRIPTION | CÓDIGO RECAMBIO SPARE PARTS CODE |
|---------------------------------|--|-------------------------------------|
| 5987 02/04/06/08/10/12 | Cúpula transparente PVC | Cúpula transparente PVC C5987 |
| 5987 02/04/06/08/10/12 | Indicador Posición PVC | Indicador Posición PVC CI5987 |
| 5987 02 | Microrruptor | Microrruptor S5987 02 |
| 5987 04 | Sensor Inductivo | Sensor Inductivo S5987 04 |
| 5987 06 | Sensor Inductivo | Sensor Inductivo S5987 06 |
| 5987 08 | Sensor Inductivo | Sensor Inductivo S5987 08 |
| 5987 10 | Sensor Inductivo | Sensor Inductivo S5987 10 |
| 5987 12 | Sensor Inductivo | Sensor Inductivo S5987 08 |

RECAMBIOS PARA ACTUADORES ELÉCTRICOS MONOFÁSICOS
SPARE PARTS FOR PNEUMATIC ACTUATOR

| REFERENCIA REFERENCE | MODELO ACTUADOR MODELO ACTUADOR | FUENTE DE ALIMENTACIÓN SPARE PARTS CODE | PLACA BASE SPARE PARTS CODE |
|-------------------------|------------------------------------|--|--------------------------------|
| 5803 47/48/51/52 | J3CS | F5803S 51 | P5803S 51 |
| 5803 47/48/51/52 | J4CS | F5803S 51 | P5803S 47 |
| 5803 53/54 | J3C | F5803HC 53 | P5803C 53 |
| 5803L 53/54 | J3C | F5803LC 53 | P5803C 53 |
| 5803 53/54 | J4CS | F5803S 53 | P5803S 47 |